

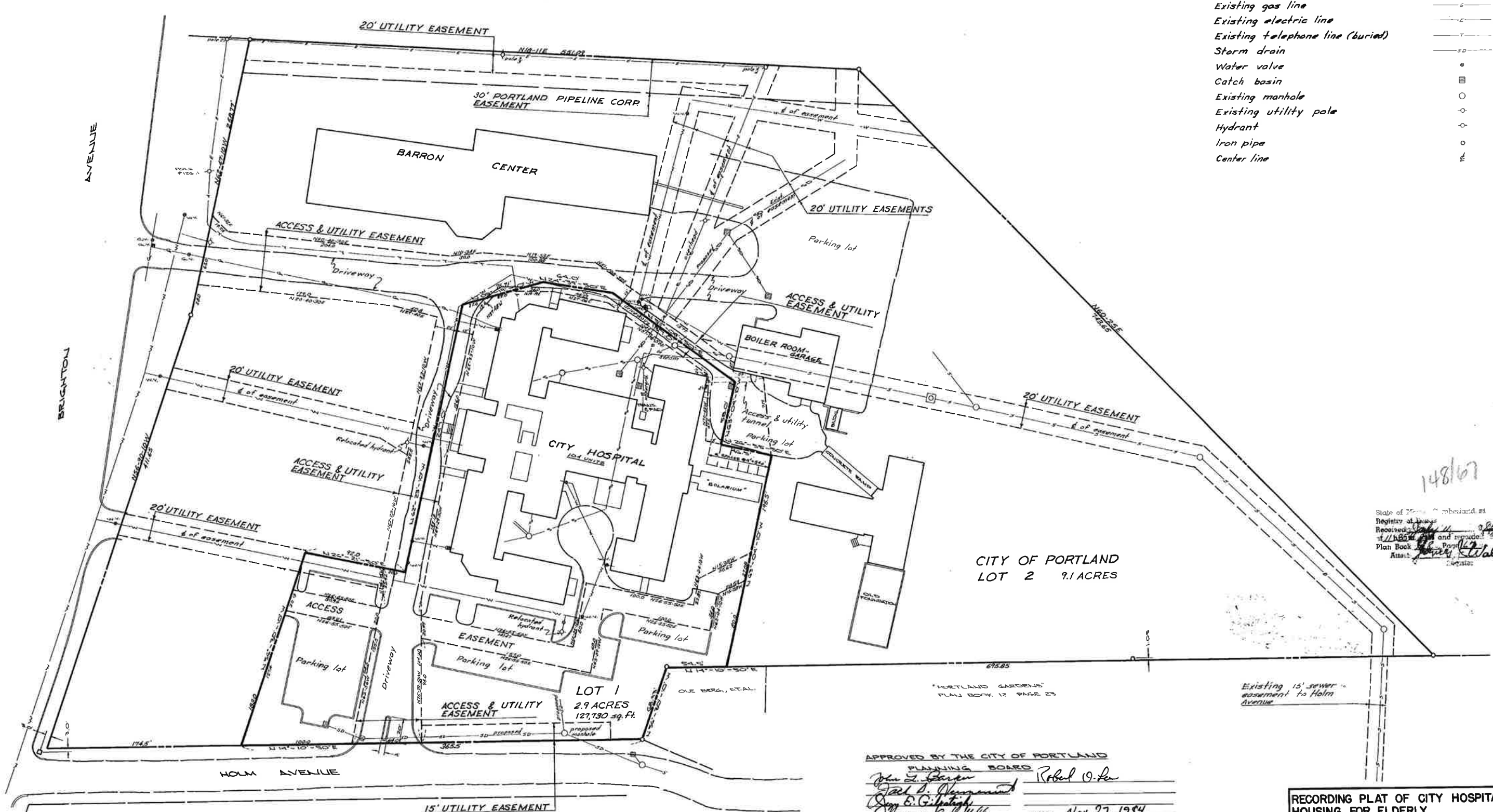

**LEGEND**

Existing water line	—W—
Existing sewer	—S—
Existing gas line	—G—
Existing electric line	—E—
Existing telephone line (buried)	—T—
Storm drain	—SD—
Water valve	•
Catch basin	□
Existing manhole	○
Existing utility pole	⊙
Hydrant	⊕
Iron pipe	⊖
Center line	—m—



148167

State of Maine  
 Registry of Deeds  
 Received at \_\_\_\_\_  
 of \_\_\_\_\_ and recorded  
 Plan Book \_\_\_\_\_ Page \_\_\_\_\_  
 Attest: \_\_\_\_\_  
 Registrar

CITY OF PORTLAND  
 LOT 2 9.1 ACRES

LOT 1  
 2.9 ACRES  
 127,730 sq. ft.

APPROVED BY THE CITY OF PORTLAND  
 PLANNING BOARD

*John E. Gardner* Robert O. Lee  
*Jack D. Harrington*  
*Greg E. Gilpatrick* DATE: Nov. 27, 1984  
*Thomas G. LeBlond*  
 Joseph C. Leary DATE: 6/20/85  
 CODE ENFORCEMENT OFFICER



RECORDING PLAT OF CITY HOSPITAL HOUSING FOR ELDERLY PORTLAND, MAINE FOR CITY HOSPITAL HOUSING ASSOC.

**Owen Haskell, Inc.**  
 Civil Engineers South Portland, Maine Land Surveyors

Drawn By	M.N.W., O.W.	Date	NOV. 8, 1984	Job No.	BATC P
Trace By	M.N.W., O.W.	Scale	1" = 40'	Drwg. No.	1
Check By	O.W.				
Blk No	255, 257, 258				

- NOTES:**
- 1/ LOCATION OF UNDERGROUND UTILITIES IS APPROXIMATE.
  - 2/ UTILITIES SHOWN ON THIS PLAN ARE EXISTING UNLESS LABELED OTHERWISE.
  - 3/ ONLY UTILITIES THAT AFFECT THE USE AND OCCUPATION OF BOTH LOTS 1 AND 2 ARE SHOWN.

- NOTE:** THE FOLLOWING REVISIONS WERE MADE TO THIS PLAN 6-17-85
1. ADDED PROPOSED "SOLARIUM"
  2. ADDED NOTATION OF 104 UNITS
  3. ADDED 6 PROPOSED PARKING SPACES BEHIND "SOLARIUM"