

Consultant:

Richard Melling, PE
MEP DESIGN CONSULTANT
8824 Gotherstone Ct.
Raleigh, NC 27615
email: rmelling@mellingengineering.com

Revision:

Engineer of Record:

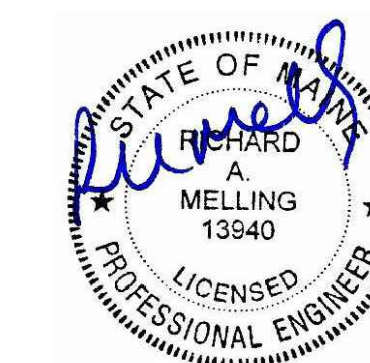

11/25/15

Drawn: RM

Checked: RM

Scale: 1/4" = 1'-0"

Key Plan:

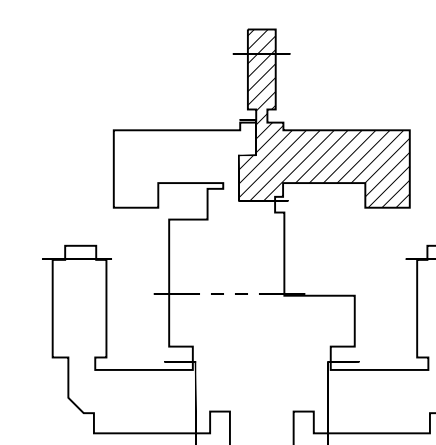

Project Name:

LORING HOUSE

1125 Brighton Avenue
Portland, ME 04102

Sheet Name:

**Part Plan E
First Floor**

Project Number:

14165

Issue Date:

October 19, 2015

Sheet Number:

M2.01e

