

Consultant:

Richard Melling, PE  
MEP DESIGN CONSULTANT  
8824 Gatherstone Ct.  
Raleigh, NC 27615  
email: rmelling@mellingengineering.com

Revision:

Engineer of Record:

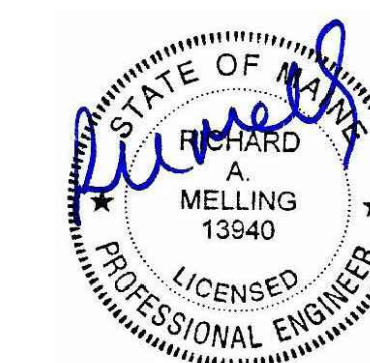

11/25/15

Drawn: RM

Checked: RM

Scale: 1/4" = 1'-0"

Key Plan:

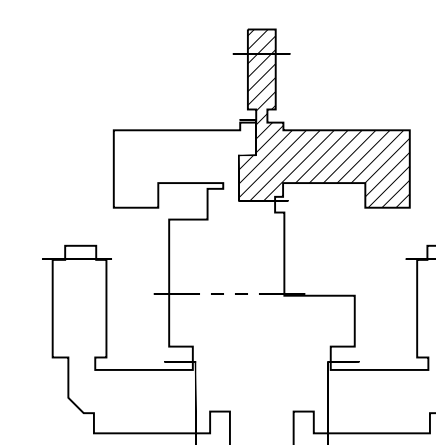

Project Name:

**LORING HOUSE**

1125 Brighton Avenue  
Portland, ME 04102

Sheet Name:

**Part Plan E  
Third Floor**

Project Number:

14165

Issue Date:

October 19, 2015

Sheet Number:

**E2.03e**

