

Designed by



Data Communications System Design  
Project Management  
(401) 238-1930  
RJC@rjcdesign.com  
rjcd.com

Data / Voice  
Station Detail

KeyCenter  
85 Commercial Street  
Long Wharf  
Portland, ME 04101

Notes:

- See Sheet D-1A for MDP/ETO room detail.
- D-2A Note 1: Teller station phones to connect to associated teller station wall racks mounted under teller counter via patch cords.
- D-2A Note 2: Mount case for Inlighten System flush on ceiling behind teller line coordinate location with architect.

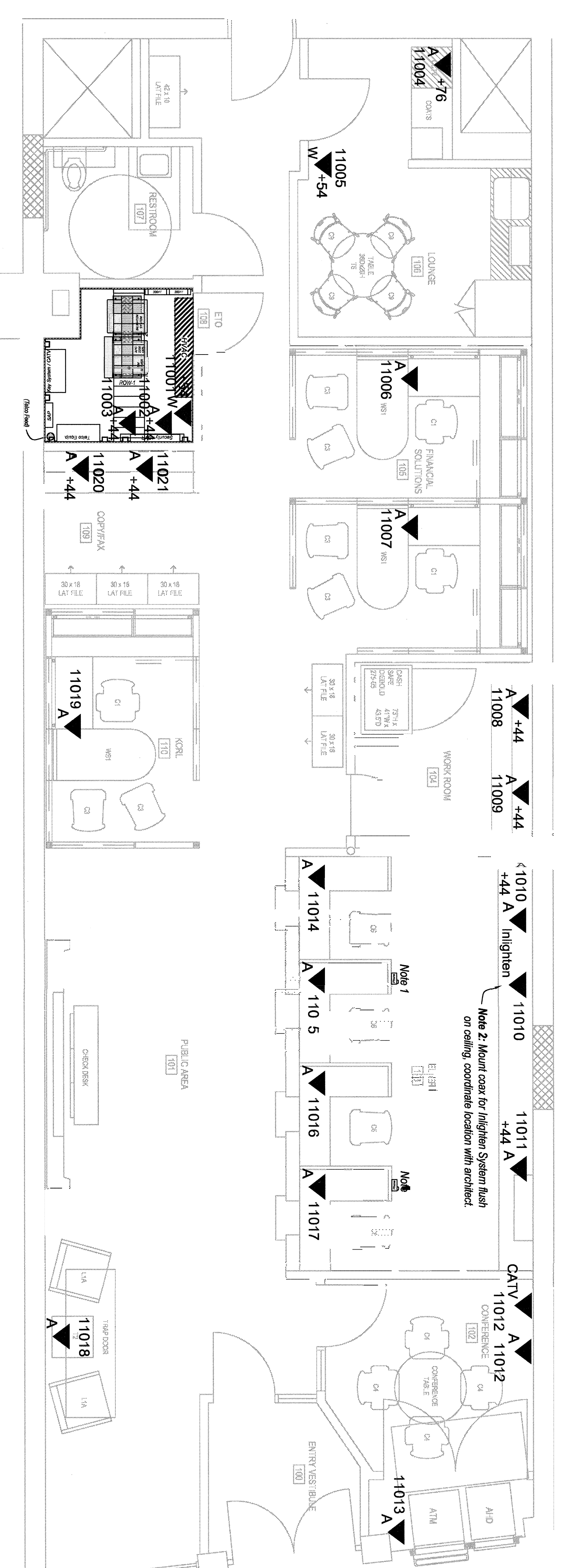

Communication Cable Plan  
Scale: 1/4" = 1'-0"

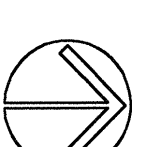

NOTE: INLIGHTEN SYSTEM PURCHASED & INSTALLED BY CABLING VENDOR.  
INLIGHTEN CONTACT:  
JACQUE FATTA  
INLIGHTEN INC.  
3370 WALDEN AVE.  
DEPEW, NY 14043  
1-716-685-3224 EXT. 202  
1-716-685-9549 (FAX)

NOTE: CABLE VENDOR IS RESPONSIBLE TO PROVIDE & INSTALL ALL CABLING FOR THE ETO ROOM & DIEBOLD SECURITY SYSTEM. REFER TO DIEBOLD CABLING SPECIFICATION DWG FOR LOCATION, TYPE & MFG

NOTE: VERTICAL PLUG STRIPS AND EXTENSION CORDS TO BE PROVIDED BY ELECTRICAL CONTRACTOR. LENGTH DEPICTED ON PRINT D-1A.

NOTE: THIS PLAN IS FOR REFERENCE ONLY! FINAL CABLING PLAN WILL BE ISSUED BY RJC.

Questions pertaining to this drawing, please contact: Key Bank

David L. French  
Office (216) 689-9792  
Pager (888) 707-2842

Date: 8/15/03

Last Date Revised: 8/28/03

Spreadsheet: N/A

Prepared By: R. Csontos

Scale: As Noted

Drawing Name: 85 Commercial Street-D1 DWG

This document and its electronic version is protected under copyright laws of the USA and other countries as an intellectual property and confidential to RJC Consulting, or its licensee. Allowing parties which should not be disclosed for any purpose other than to evaluate RJC Consulting. All other brands or products are the trademarks of their respective owners. No part of this information without express written permission is strictly prohibited. Base floor plans provided by others. Copyright RJC Consulting (Unpublished) All Rights Reserved

D-2A