

NOTES:
1. SEE SHEET M-03 FOR LEGEND AND ABBREVIATIONS.

KEYED NOTES:

- ① CUT BACK 2" SANITARY & BASEMENT CEILING AS INDICATED. INSTALL INDIRECT WASTE & VENT, SEE H1/M1.1.
- ② CUT BACK 2" SANITARY VENT @ 8'-6" AFF AND CONNECT NEW VENT AT THIS LOCATION, SEE H1/M1.1.
- ③ REMOVE FIXTURE/DEVICE AS INDICATED & ASSOCIATED PIPING/WIRING.
- ④ REMOVE SUPPLY & RETURN DUCTS BACK TO FIRST FLOOR LEVEL.

REMOVE FIRST 4" FIRE DEPARTMENT SWAPSE CONNECTION (SEE M1/M1)

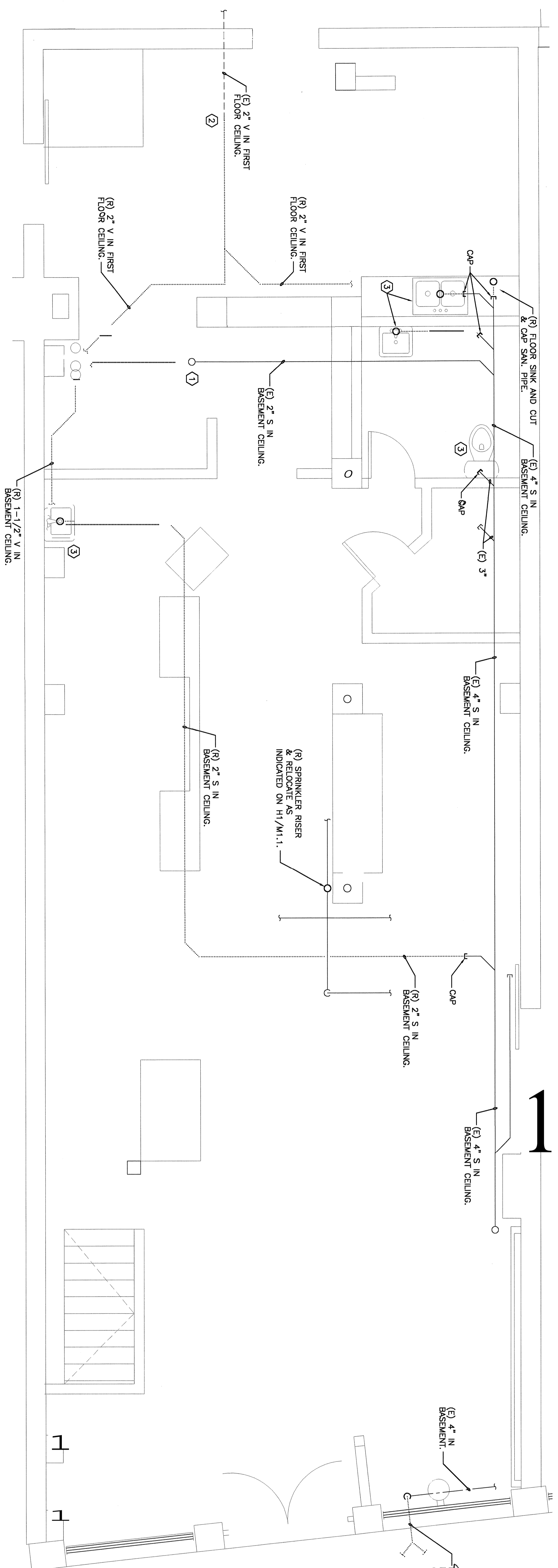

H1

PLUMBING DEMOLITION PLAN

3/8" = 1'-0"

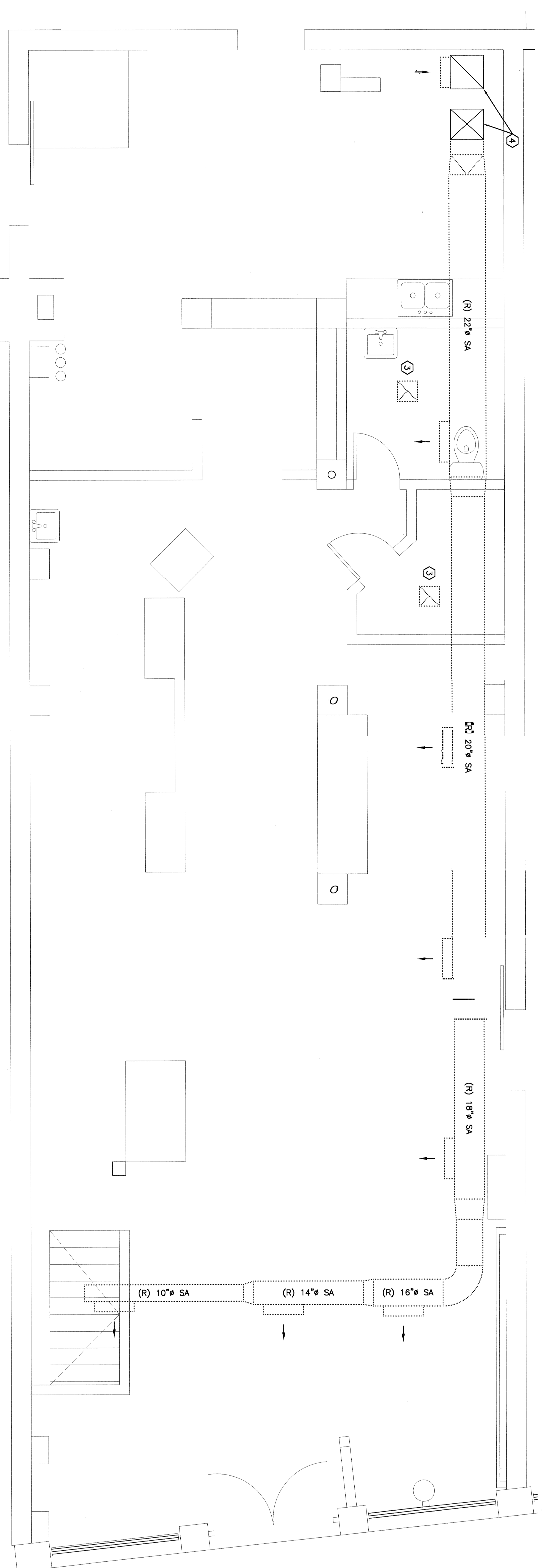

A1

HVAC DUCTWORK DEMOLITION PLAN

3/8" = 1'-0"

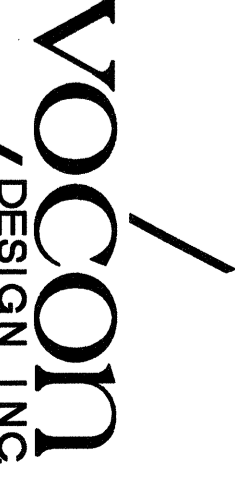

2450 Prospect Avenue
Cleveland, Ohio 44115
216 623-6800 P.
216 623-6800 F.
VCON@VCON.COM

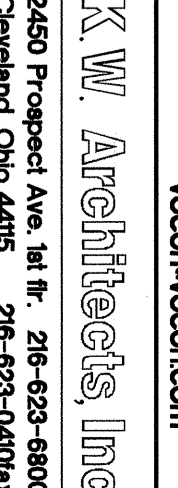

2450 Prospect Ave., Rt. #2
Cleveland, Ohio 44115
216 623-6800 P.
216 623-6800 F.
KWA@KWA.COM

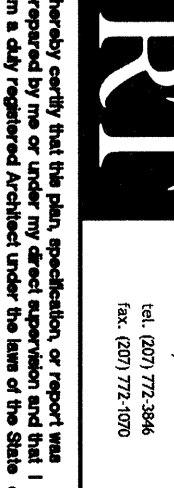

SM
RT
REGISTERED PROFESSIONAL ENGINEER
MECHANICAL
No. 060779-0008
Exp. 12/31/2018

SEAL:

Type III Branch
Proposed New Construction
85 Commercial
Street-Long Warf
Portland ME

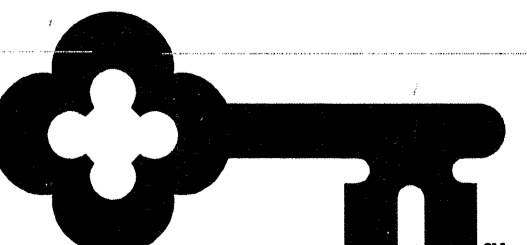

2025 Ontario St., 4th Floor, Cleveland, Ohio 44115

REVISIONS:	DATE:	BY:	DESCRIPTION:

Drawn by: BQG
Checked by: DJT
Job Number: 00995-00
Dwg. Description: Phases Documents
Sheet Title: First Floor Pumping and HVAC Demolition Plans
Sheet Number: M-10
Original Date: 9-5-03