

NOTES:
1. SEE SHEET M-0.0 FOR LEGEND AND ABBREVIATIONS.

- KEYED NOTES:**
- CONNECT NEW 4" EXHAUST DUCT TO EXISTING 8" EXHAUST MAIN EXPOSED IN CORRIDOR CEILING.
 - DROP CONDENSATE & REFRIGERATION PIPING FOR AC-1 DOWN IN WALL TO CU-1 & DRAIN IN BASEMENT BELOW.
 - EXISTING 2" PVC SAN. VENT PIPE @ 8'-6" AFF.
 - EXISTING 3/4" OW AT BASEMENT CEILING.
 - TRAP PRIMER ON COLD WATER TO LAV. PIPE TO DRAIN AT BASEMENT CEILING.
 - RELOCATED 2-1/2" SPRINKLER RISER. RECONFIGURE PIPING TO PROVIDE NFPA-13 COVERAGE FOR RENOVATED AREAS.
 - INSULATE DUCTWORK WITH 1-1/2" FG BLANKET W/ FOIL FACE. INSULATE HOT & COLD WATER PLUMBING PIPES W/ 1/2" ARMAFLEX. INSULATE REFRIGERANT PIPING W/ 1/2" ARMAFLEX.

VOCON DESIGN INC
2450 Prospect Avenue
Cleveland, Ohio 44115
216 623-6800 p.
216 623-0410 f.
voconhxxm.com

K.W. Architects Inc
2450 Prospect Ave. 1st fl. 216-623-6800
Cleveland, Ohio 44115 216-623-0410 fax

SM RT
ARCHITECTURE ENGINEERING PLANNING
144 FORDHAM ST., BLDG 618
PORTLAND, ME 04107
TEL: (207) 773-3946
FAX: (207) 773-1070

I hereby certify that the plan, specification, or report was prepared by me or under my direct supervision and that I am a duly registered Architect under the laws of the State of Ohio governing the project. 10/09/2019 per JWH for services may alter these documents unless person in 'to' under the direct supervision of the licensed architect.

Signature: _____
Registration No.: _____
Date: _____

SEAL:

Type III Branch
Proposed New Construction
85 Commercial Street-Long Warf
Portland, ME

HI PLUMBING PLAN

3/8" = 1'-0"

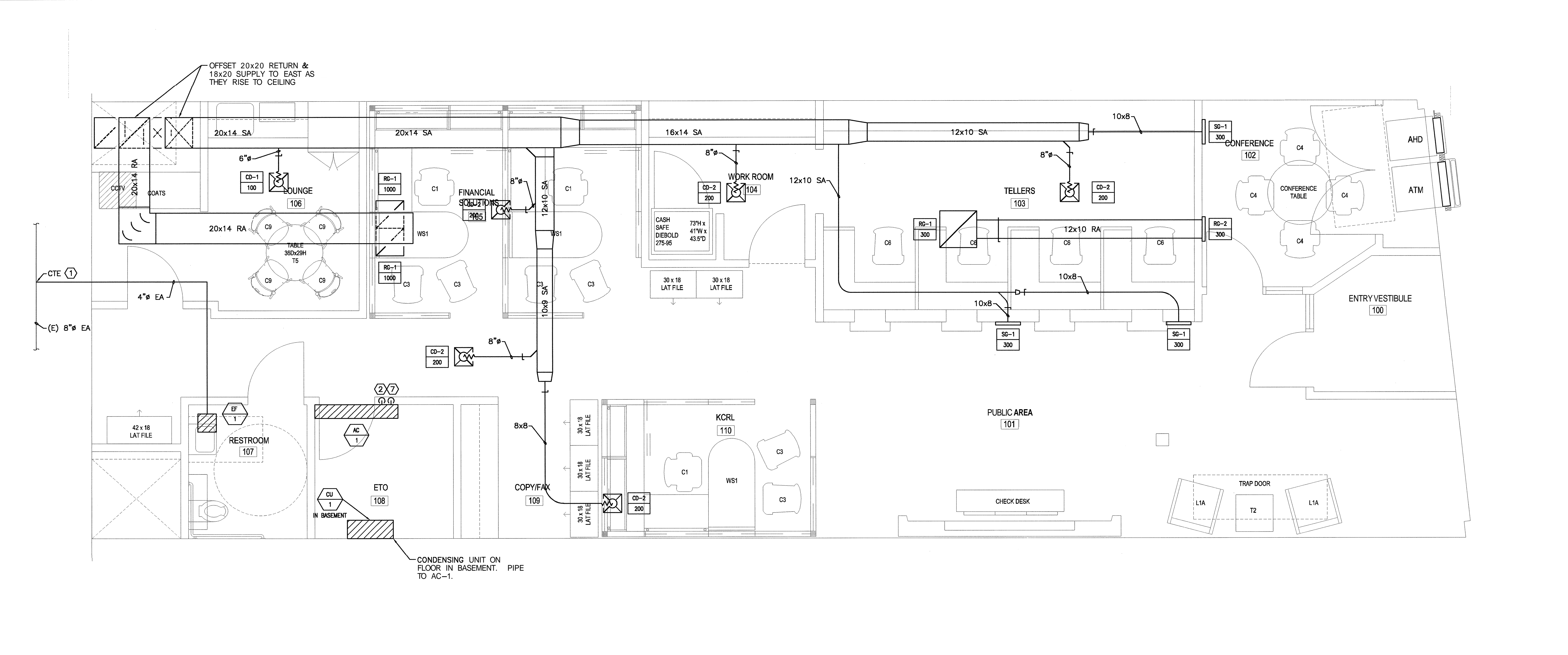

AI HVAC DUCTWORK PLAN

3/8" = 1'-0"

REVISIONS:

| | |
|--|--|
| | |
| | |
| | |
| | |
| | |
| | |
| | |
| | |
| | |
| | |

Drawn by BGG
Checked by DBR
Job Number: 03095-00
Dwg. Construction
Phase: Documents
Sheet Title:

First Floor Plumbing and HVAC Ductwork Plans

Sheet Number:
M-11
Original Date: 9-5-03

2025 Ontario St., 4th Floor, Cleveland, Ohio 44115