

- NOTES:**
- SEE SHEET E-0.0 FOR LEGEND AND GENERAL NOTES.
 - SEE SHEETS D-1A, D-2A AND D-3A FOR VOICE/DATA AND SECURITY SYSTEMS DEVICE LAYOUTS AND SPECIFICATIONS.
 - BUSH-CIRCUITS FOR VOICE/DATA WIRING TO BE PROVIDED WITH

- KEYED NOTES:**
- PROVIDE POWER FOR ATM SURROUND LIGHTING. CONTRACTOR TO FIELD VERIFY EXACT LOCATION OF ELECTRICAL CONNECTION PRIOR TO ROUGH-IN. MOUNT CONTROL SWITCH FOR LIGHT ON CONFERENCE 102.
 - PROVIDE JUNCTION BOX AND 1-1/2" CONDUIT W/PULL STRING TO ABOVE AN ACCESSIBLE CEILING FOR VOICE/DATA WIRING.
 - IN CENTER 8' FIXTURE WIRE TWO LAMPS (ONE IN EACH 4' SECTION) TO UNSWITCHED BRANCH CIRCUIT PP1-20. ALL OTHER LAMPS TO BE SWITCHED AS INDICATED.

VOCON DESIGN INC.
 2450 Prospect Avenue
 Cleveland, Ohio 44115
 216 623-6800 p.
 216 623-0410 f.
 vocon@vocon.com

K.W. Architects, Inc.
 2450 Prospect Ave. Tel. 216-623-6800
 2450 Prospect Ave. Tel. 216-623-6800
 Cleveland, Ohio 44115 216-623-0410 fax

SMRT
 ARCHITECTURE ENGINEERING PLANNING
 144 First Street S.E., Box 418
 Portland, Maine 04104
 Tel. (603) 772-3886
 Fax: (603) 772-3252

I hereby certify that the plan, specification, or report was prepared by me or under my direct supervision and that I am a duly registered Architect under the laws of the State of Maine governing this project. Witness my hand this _____ day of _____, 2005.

Signature: _____
 Registration No: _____
 Date: _____

SEAL: _____

Typical Branch
 Proposed New Construction
85 Commercial
 Street-Long Warf
 Portland, ME

KeyBank
 2025 Ontario St., 4th Floor, Cleveland, Ohio 44115

H1 SYSTEMS PLAN

3/8" = 1'-0"

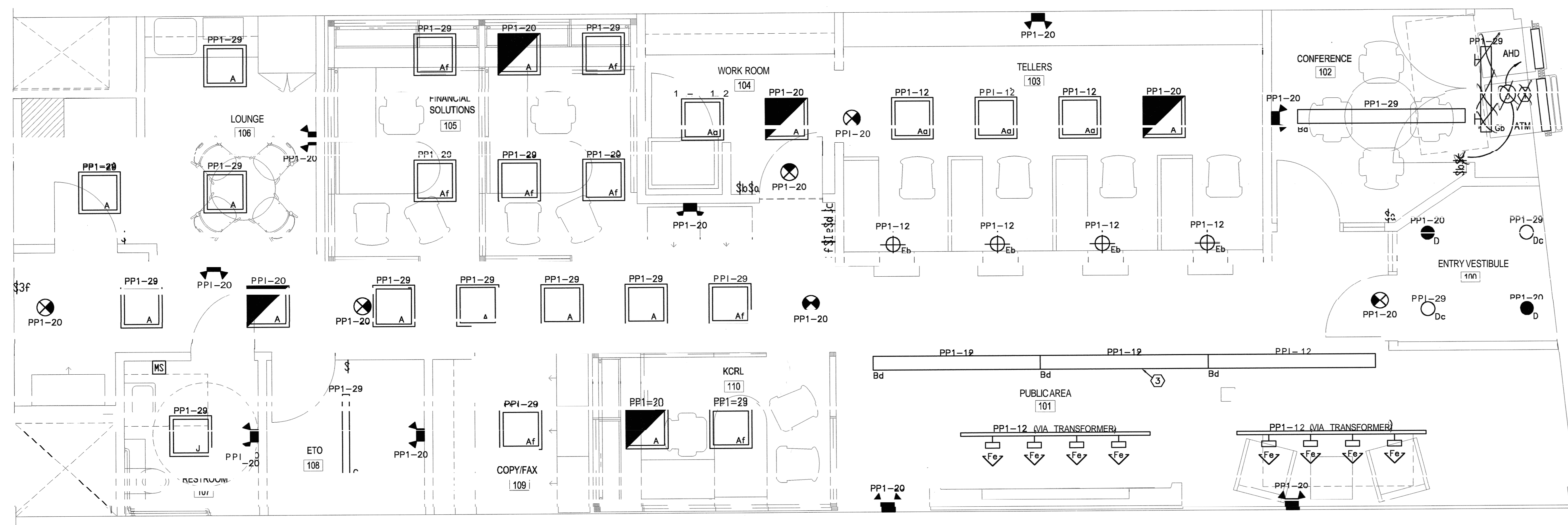

A1 LIGHTING PLAN

3/8" = 1'-0"

REVISIONS:

Drawn by **LAM**
 Date/Revision: **D0095-00**
 Stage: **Construction**

Sheet Title:
First Floor Lighting and Systems Plans

Sheet Number:
E-1.2
 Original Date: 9-5-03