

DB	AB	GSA
DKA	LE	

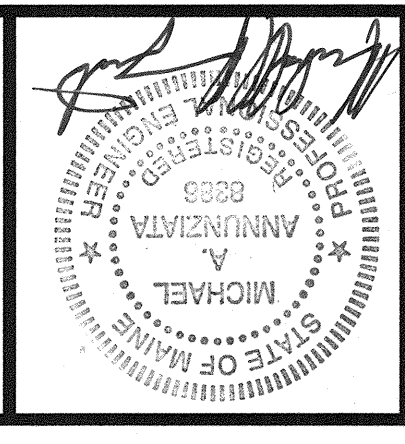
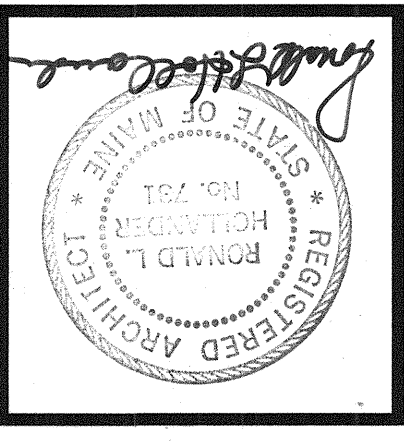

Frederick S. Scott, Architect
 Ronald L. Hollander, Architect
 11330 Olive Boulevard, St. Louis, Missouri 63141
 (314) 567-9000

Construction By
 HBE Financial Facilities
 A Division of HBE Corporation, 11330 Olive Boulevard, St. Louis, Missouri 63141, Phone (314) 567-9000

A New Building for
EVERGREEN CREDIT UNION
 Portland, Maine

© 1994 HBE Corporation
 All rights reserved. No part of this document may be reproduced without the written permission of HBE Corporation.

- NOTES:**
- NOT USED
 - NEA OVERHEAD ELECTRIC UTILITY DISTRIBUTION SYSTEMS TO BE INSTALLED BY THE ELECTRIC UTILITY COMPANY.
 - UNDERGROUND PRIMARY ELECTRICAL SERVICE CONDUIT BY E.C. SERVICE CONDUCTORS TO BE FURNISHED AND INSTALLED BY THE ELECTRIC UTILITY COMPANY. FOR WORKS, SEE ONE LINE RISER DIAGRAM SHEET E3.1.
 - PAD MOUNTED TRANSFORMER WITH METERS C.T.'s TO BE INSTALLED BY THE ELECTRIC UTILITY COMPANY.
 - CONCRETE PAD FURNISHED AND INSTALLED BY THE E.C. AS PER THE ELECTRIC UTILITY COMPANY REQUIREMENTS.
 - UNDERGROUND SECONDARY ELECTRIC SERVICE BY E.C. SIZED AS SHOWN. FOR CONTINUATION OF CONDUIT, SEE SYSTEMS PLAN SHEET E4.2. STUB CONDUIT OUT TO PROPERTY LINE, CAP AND PROVIDE CONDUIT MARKER.
 - LOCATION OF ELECTRIC METER AND METER BOX TO BE SHOWN ON ONE LINE RISER DIAGRAM SHEET E3.1.
 - 4" UNDERGROUND TELEPHONE SERVICE CONDUIT BY E.C. FOR CONTINUATION OF CONDUIT, SEE SYSTEMS FLOOR PLAN SHEET E4.2. STUB CONDUIT OUT TO PROPERTY LINE, CAP AND PROVIDE CONDUIT MARKER.
 - ROUTE DOWN TO SWITCH IN EXPLODE LOUVER 2009. SEE SECOND FLOOR SYSTEMS PLAN SHEET E4.5 FOR LOCATION.
 - PHOTOELECTRIC CONTROL MOUNTED 10' ABOVE FINISHED GRADE WITH LIGHT SENSOR FACING NORTH. FOR DESCRIPTION AND WIRING, SEE SITE LIGHTING CONTROL DIAGRAM SHEET E3.2.
 - ROUTE TO PANEL INDICATED VIA THE SWITCH LCPI LOCATED. FOR WIRING, SEE SITE LIGHTING CONTROL DIAGRAM SHEET E3.2.
 - 2" UNDERGROUND CABLE TELEVISION SERVICE CONDUIT BY E.C. FOR CONTINUATION OF CONDUIT, SEE SYSTEMS FLOOR PLAN SHEET E4.2. STUB CONDUIT OUT TO PROPERTY LINE, CAP AND PROVIDE CONDUIT MARKER.
 - EXISTING BUILDINGS TO BE REMOVED BY THE E.C. TO DISCONNECT AND REMOVE EXISTING ELECTRIC SERVICE TELEPHONE SERVICE AND CABLE TELEVISION SERVICE (IF ANY).
 - POWERED VENTILATOR FAN FURNISHED BY E.C. FOR E.C. TO INSTALL AND WIRE.
 - INTERNALLY ILLUMINATED SIGN BY OWNER. TURN SWITCH OFF WHEN SIGN IS NOT REQUIRED. EXACT LOCATION TO BE DETERMINED AT TIME OF SIGN BASE INSTALLATION. CONNECTION TO SIGN BY SIGN VENDOR.
 - 1" EMPTY CONDUIT FOR SIGN CONTROLS. TURN CONDUIT UP 10' ABOVE FINISHED GRADE AND CAP. SIGN BASE INSTALLATION. IN BUILDING, STUB UP IN TELEPHONE/COMMUNICATIONS ROOM 126.
 - EXISTING POWER POLE TO BE REMOVED BY ELECTRIC UTILITY COMPANY.
 - EXISTING POWER POLE TO BE RELOCATED BY ELECTRIC UTILITY COMPANY.
 - LOCATION OF EMPTY CONDUITS FOR FUTURE GENERATOR. STUB OUT AS INDICATED. CAP BELOW GRADE AND PROVIDE CONDUIT MARKER. CAP AND CAP. FOR SIZE, SEE ONE LINE RISER DIAGRAM SHEET E3.1.

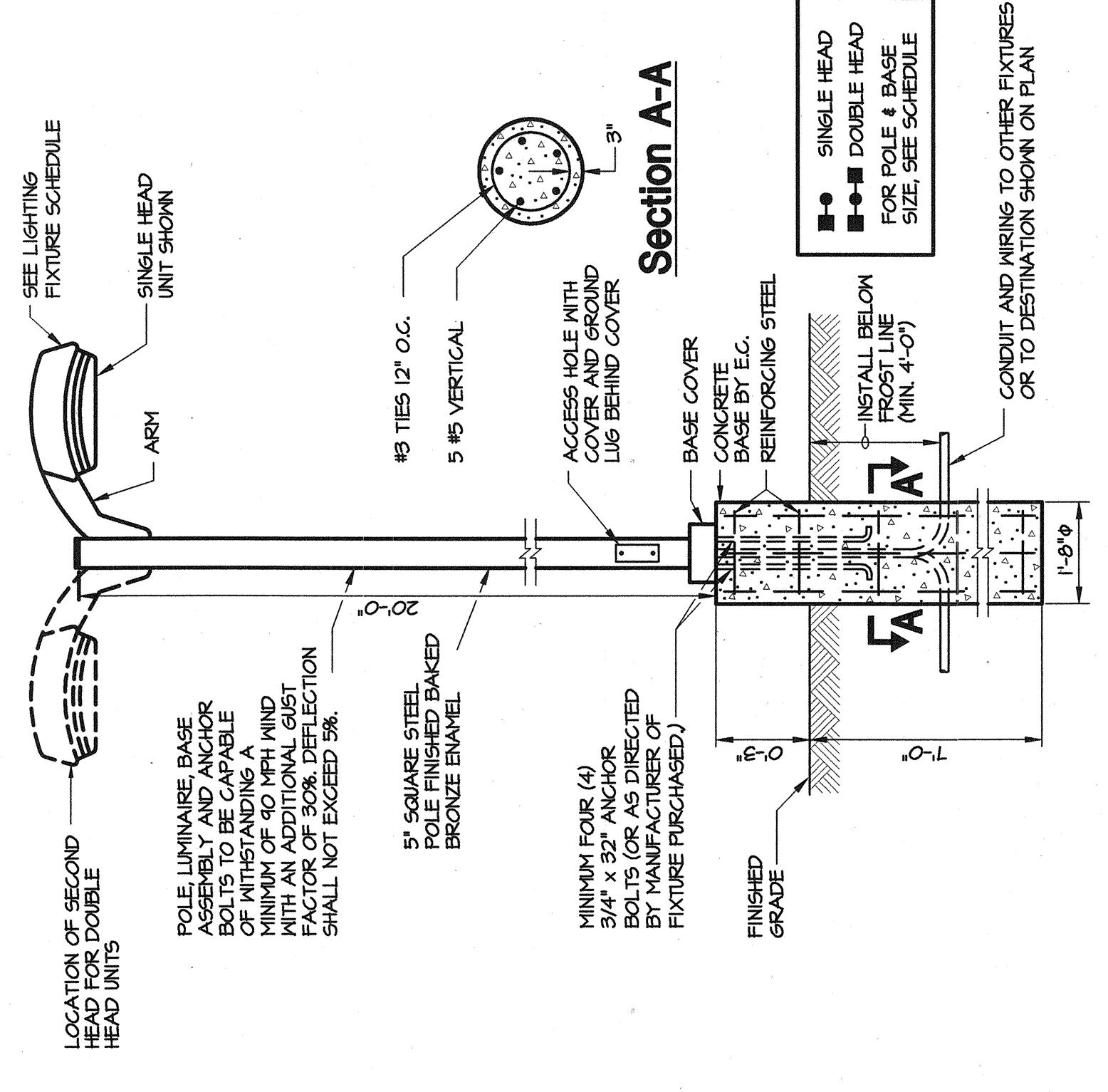

LIGHT STANDARD DETAIL
 NO SCALE



ELECTRICAL SITE PLAN
 1"=20'-0"
 N
 W
 E
 S