

A5.1/A5.2

Sheet No. of

C-F RFD

DB AB CB

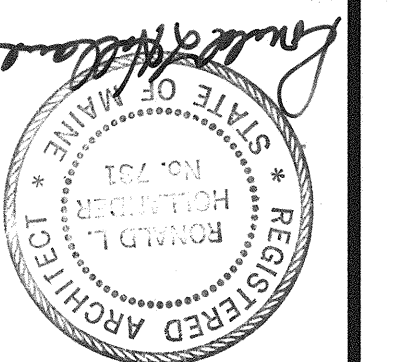
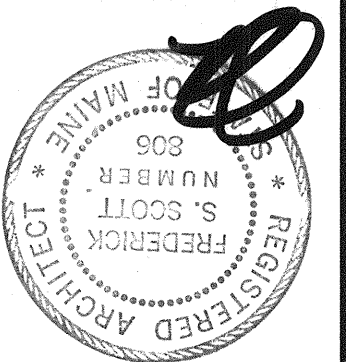

Frederick S. Scott, Architect
Ronald L. Hollander, Architect

1130 Old Boulevard, St. Louis, Missouri 63141 (314) 657-9000

Construction By
HFB Financial Facilities
A Division of HFB Corporation, 1330 Old Boulevard, St. Louis, Missouri 63141 Phone (314) 657-9000

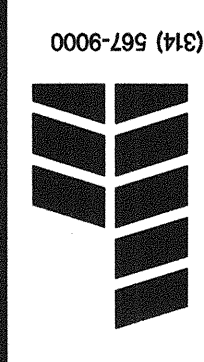

A New Building for
EVERGREEN CREDIT UNION
Portland, Maine

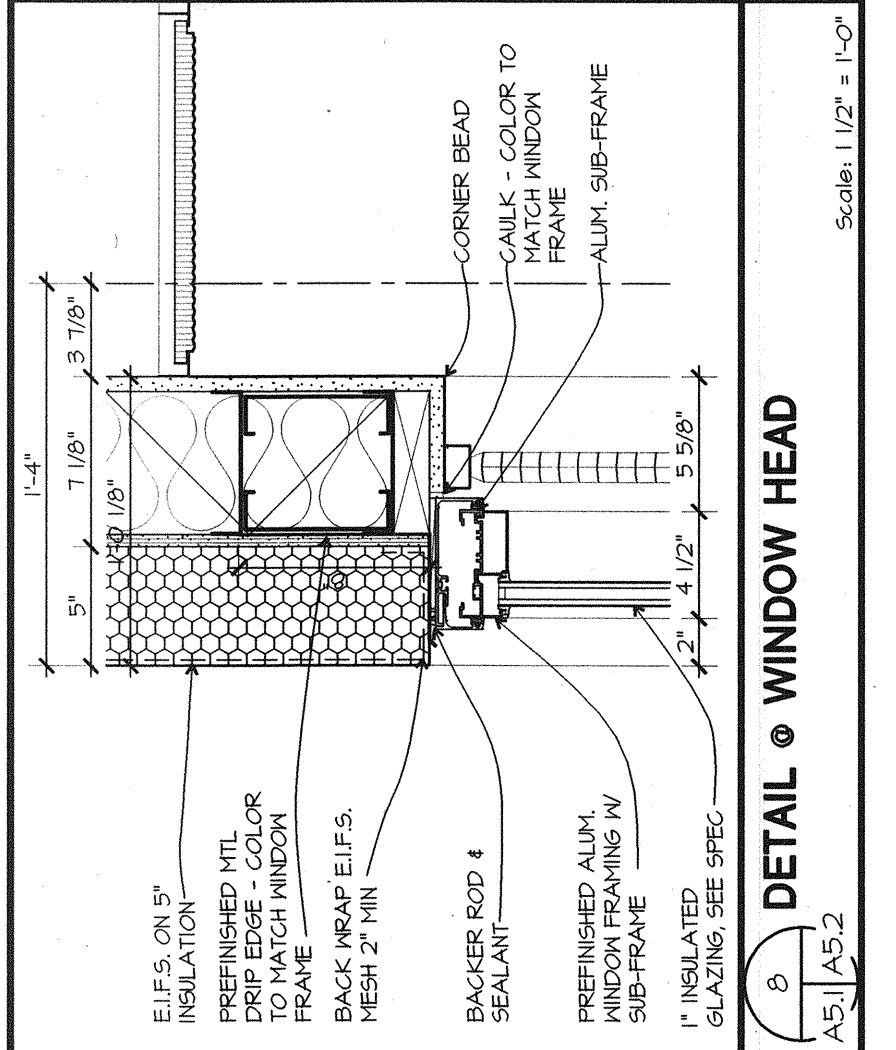
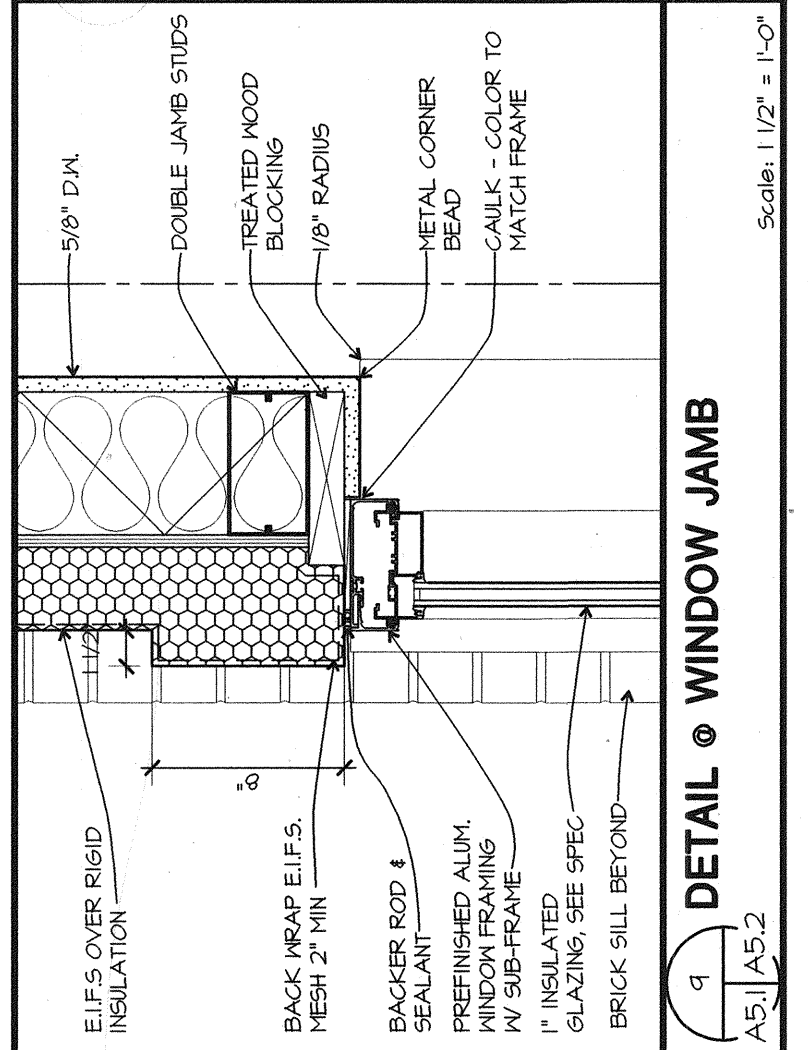
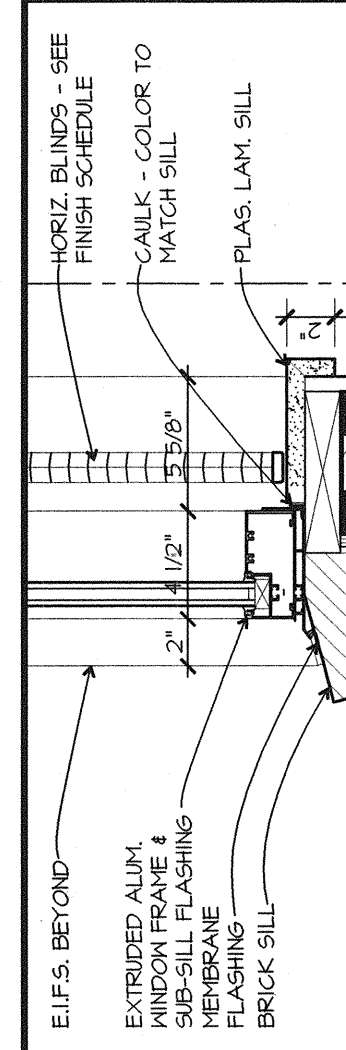
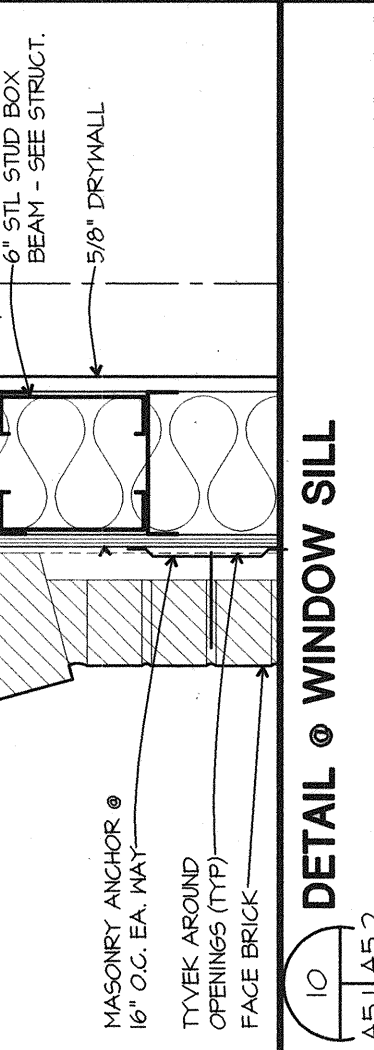

PROVIDE WATER BARRIER MEMBRANE UNDER ALL WINDOWS; TURN UP ENDS; PLACE MEMBRANE OVER WOOD GROUND AND ALLOW FACE TO TERMINATE IN CAVITY BEHIND BRICK. GENERAL CONTRACTOR TO APPROVE INSTALLATION BEFORE PLACING WINDOW SUBFRAME

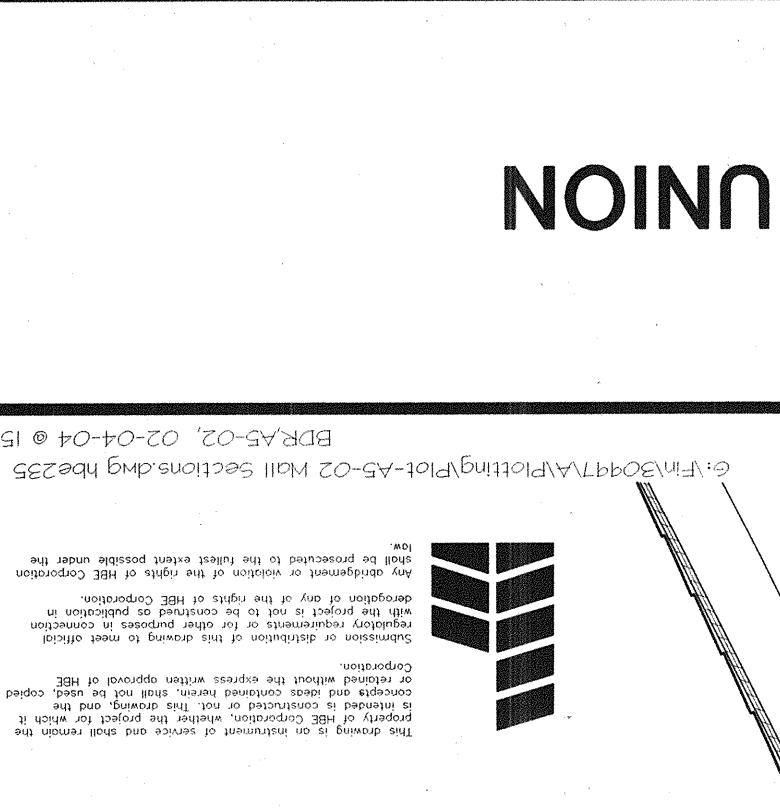
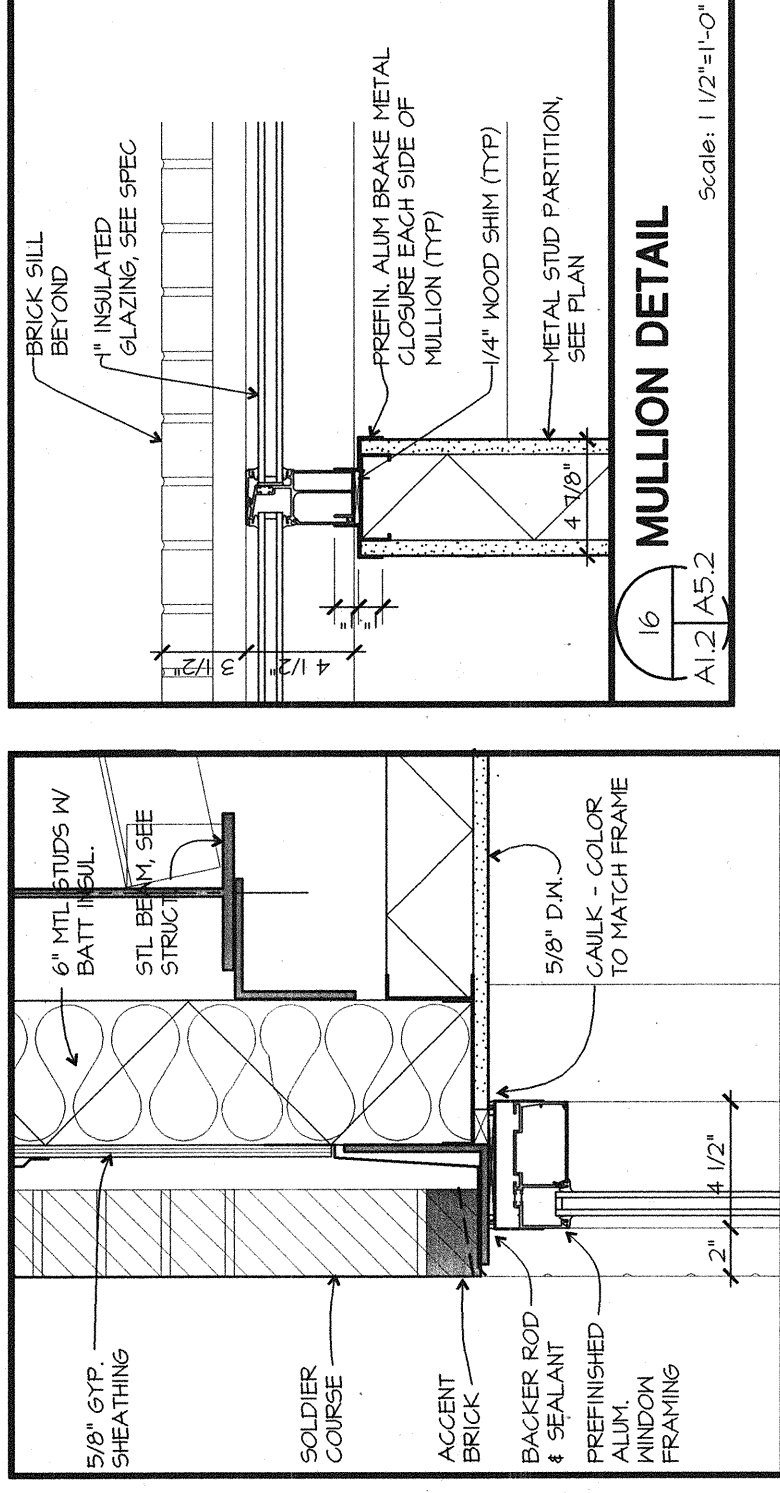
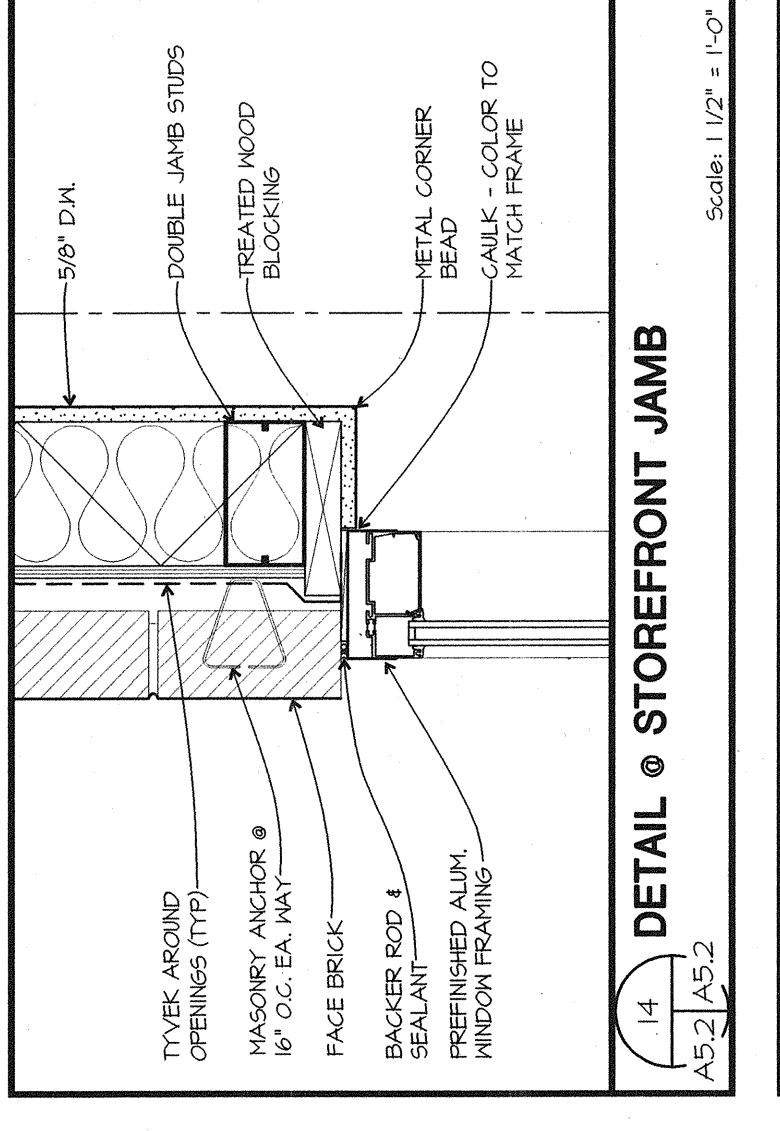
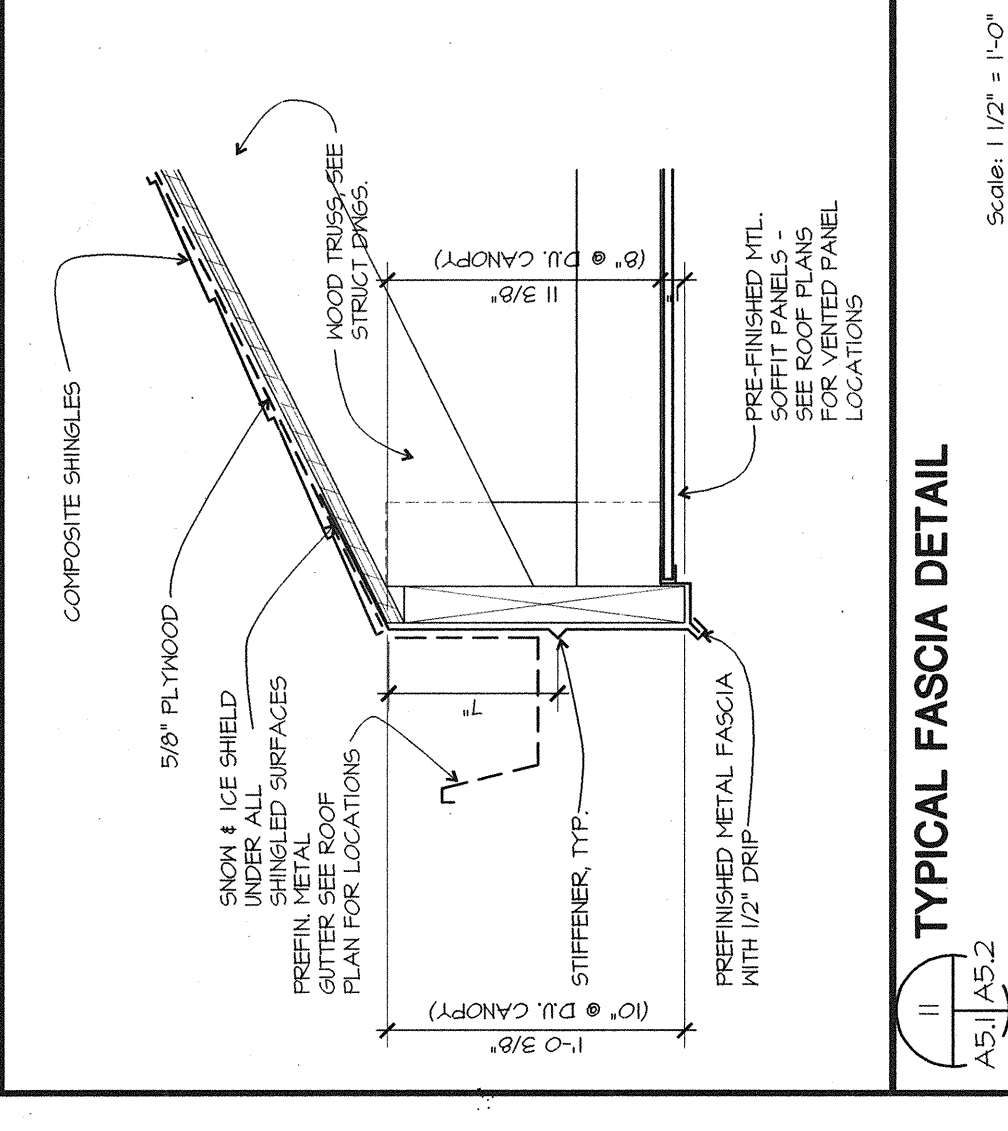
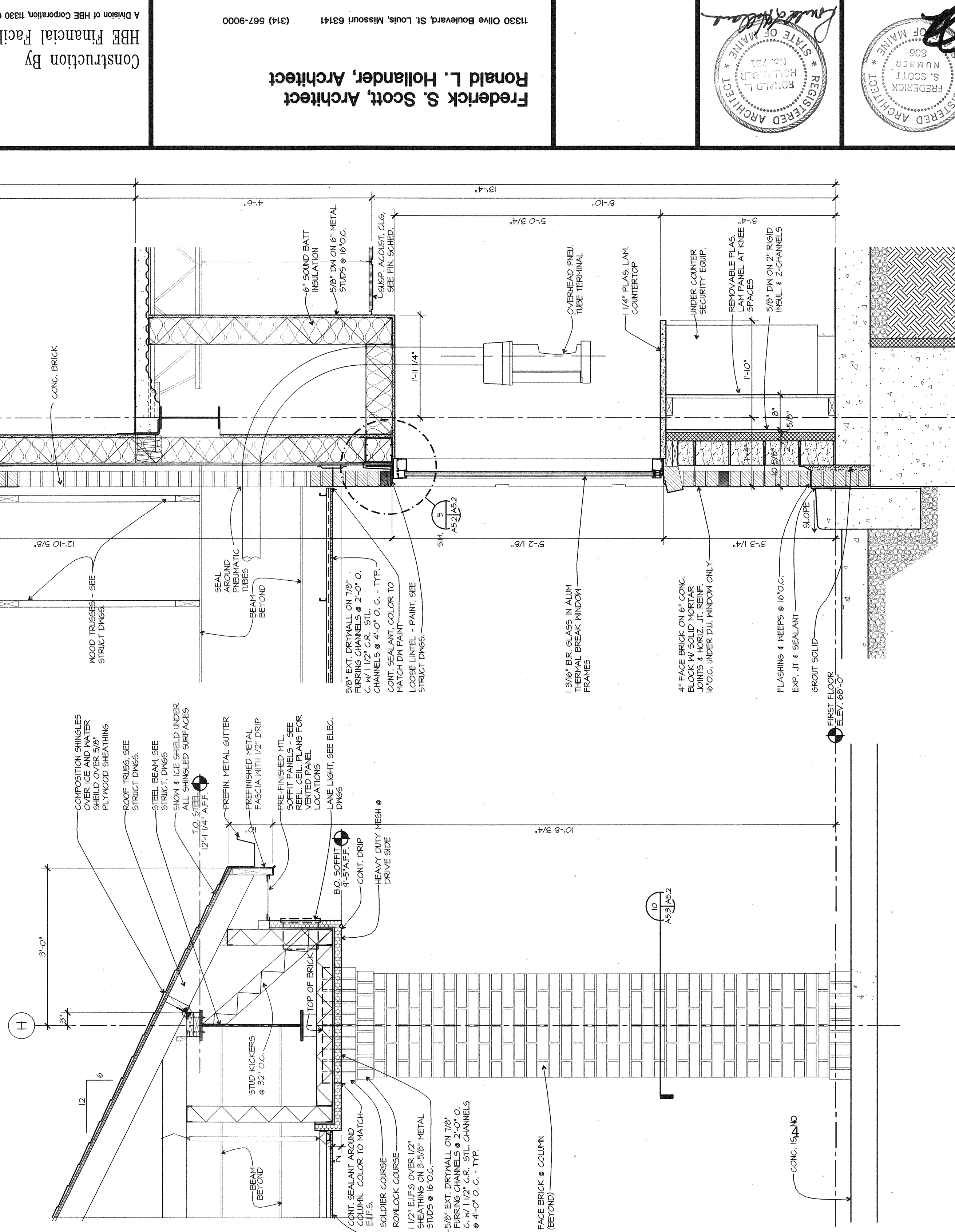
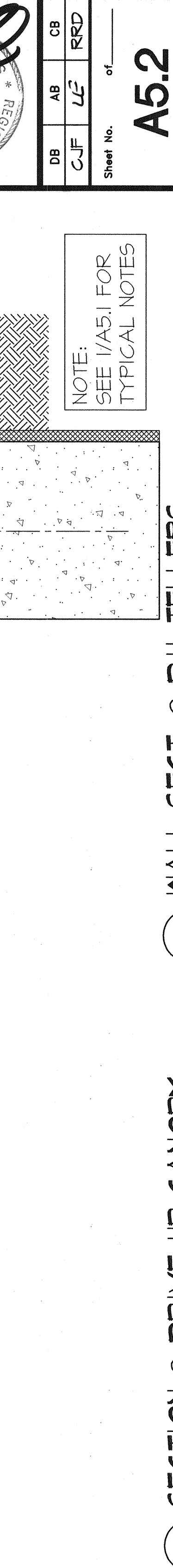
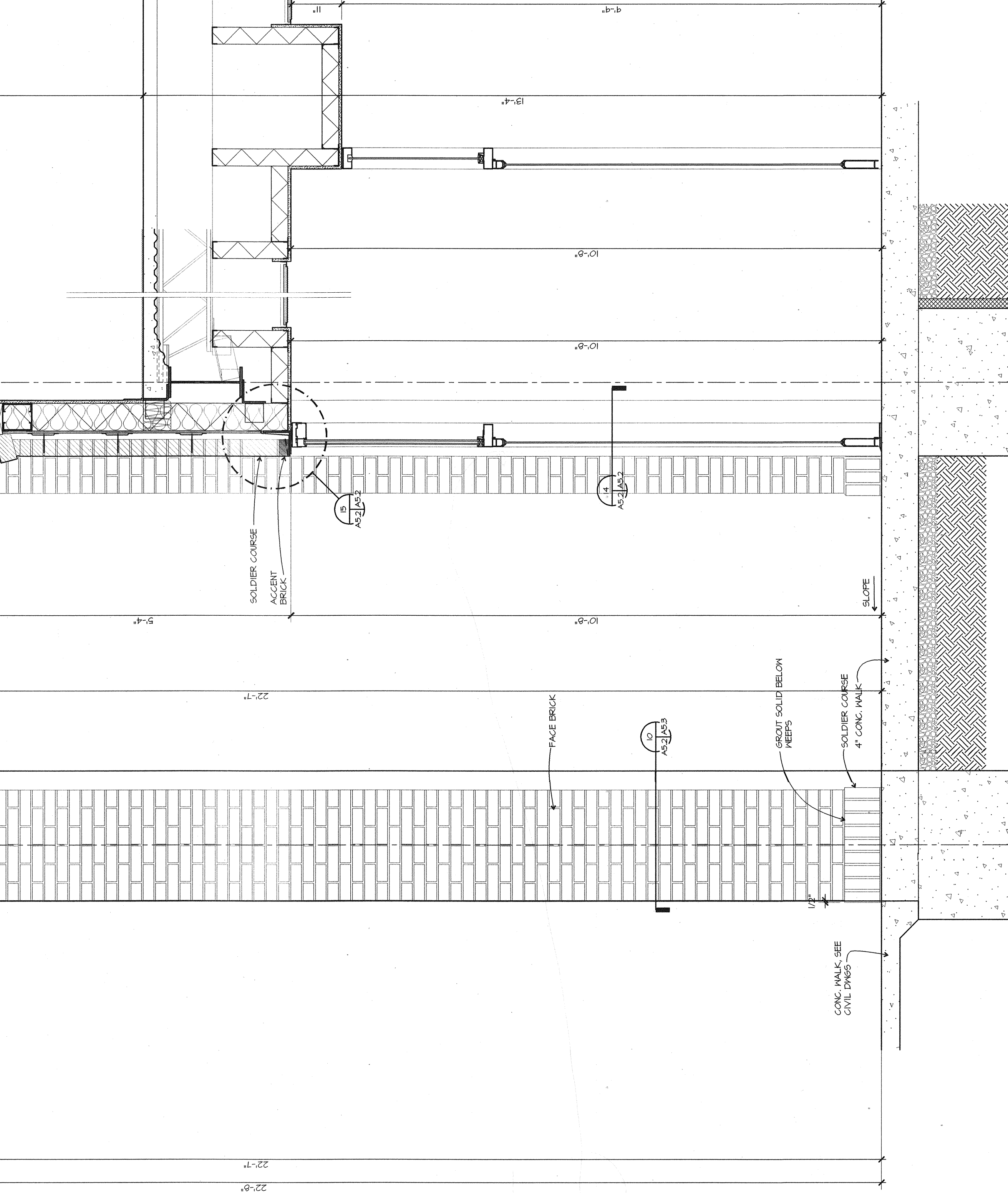
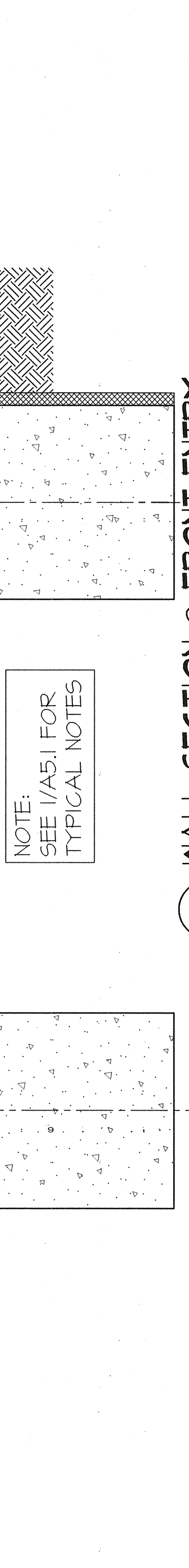
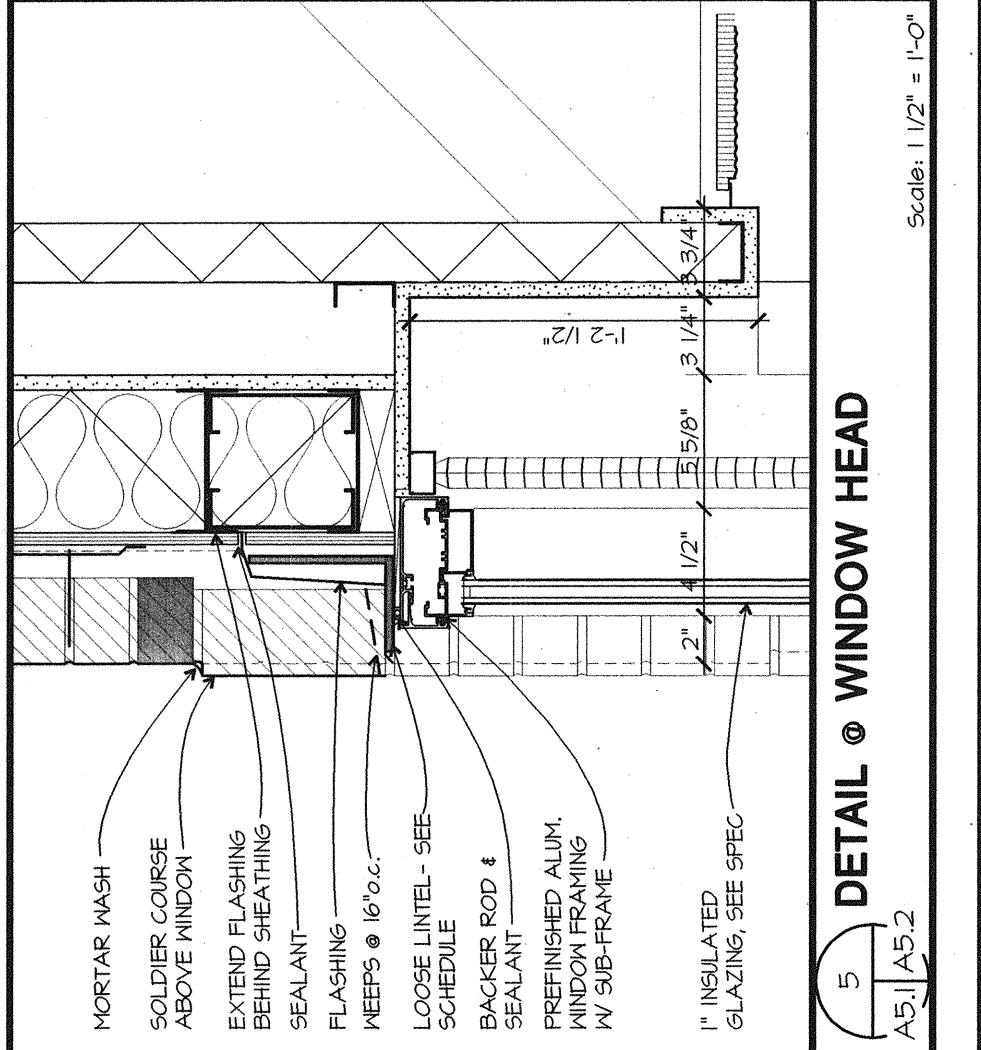
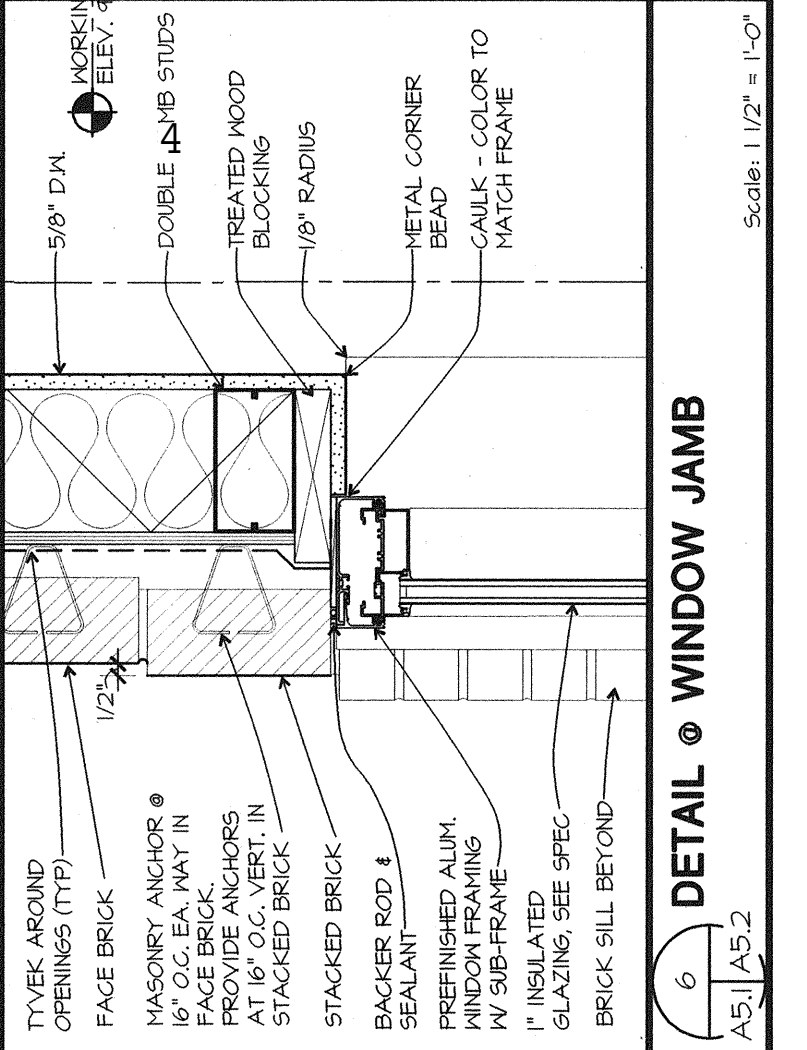
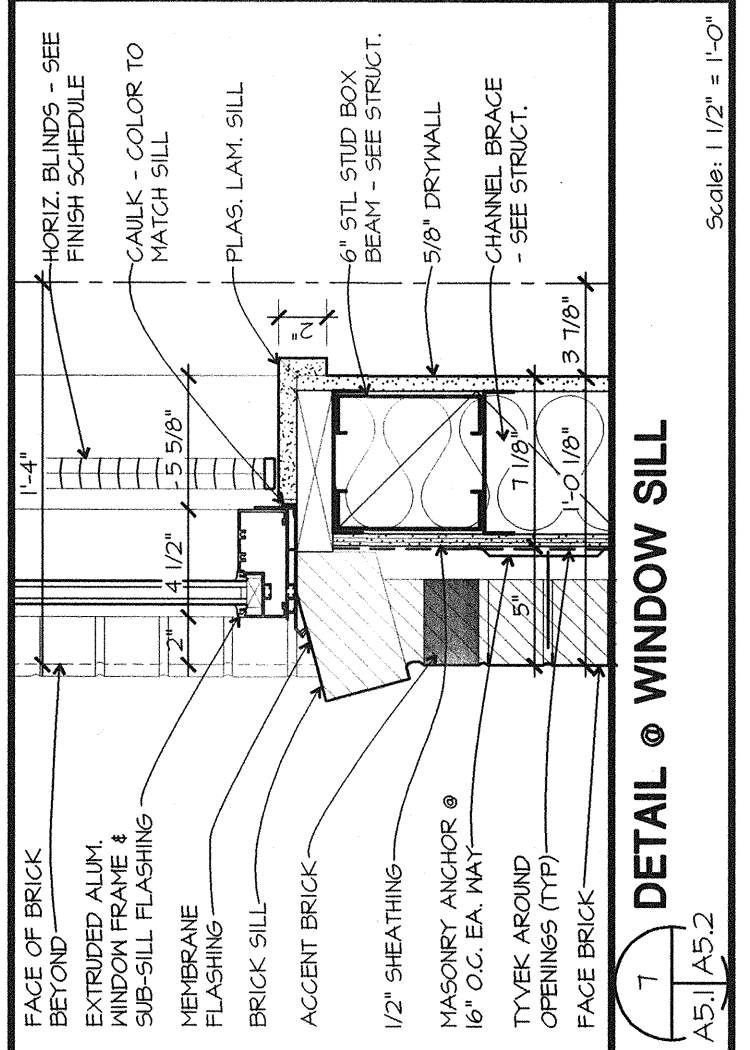

EVERGREEN CREDIT UNION
1130 Old Boulevard, St. Louis, Missouri 63141
Phone (314) 657-9000