

CITY OF PORTLAND

APPROVED SITE PLAN

SUBJECT TO DEPARTMENTAL
CONDITIONS

DATE OF APPROVAL 3-28-01

333 K 016

R-2

REVISION 1A 25' rear - 25' Show

159 Beverly St

SILL Elevation
62.501

Finish Basement
Floor
53.00

3/27/01

N/R
Lass

REAR DECK.
8'9" x 9'2"

SIDE DECK.

Found Steel Rebar
or Iron Pipe
(typical)

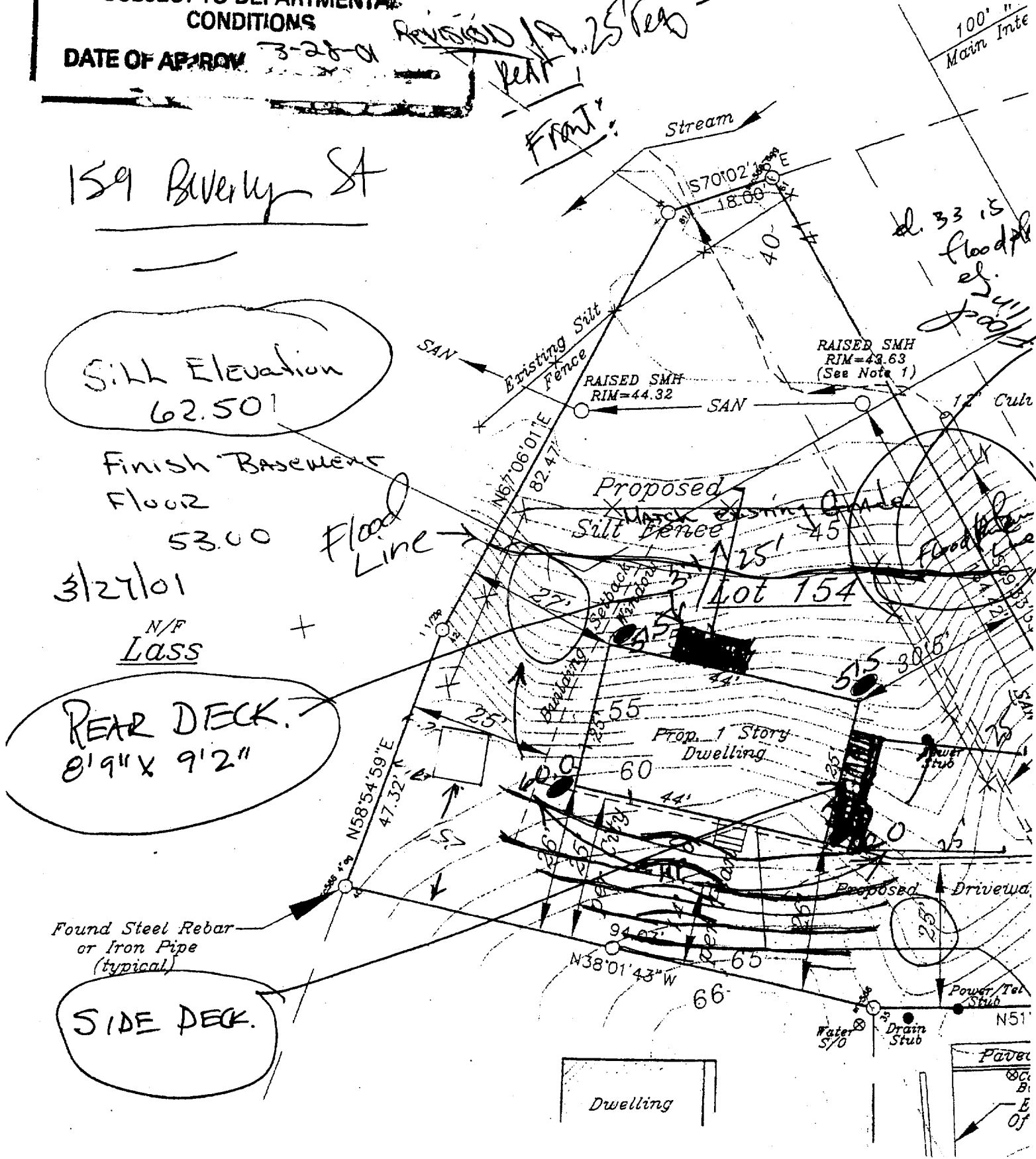

d. 33 is floodpl
ef. 2.41
floodpl

12' Curb

Proposed
Mask existing
Silt Fence

Lot 154

Prop. 1 Story
Dwelling

Proposed Drivewa.

Dwelling

Power
Tel
Stub
N51'