

TREFETHEN AVE.

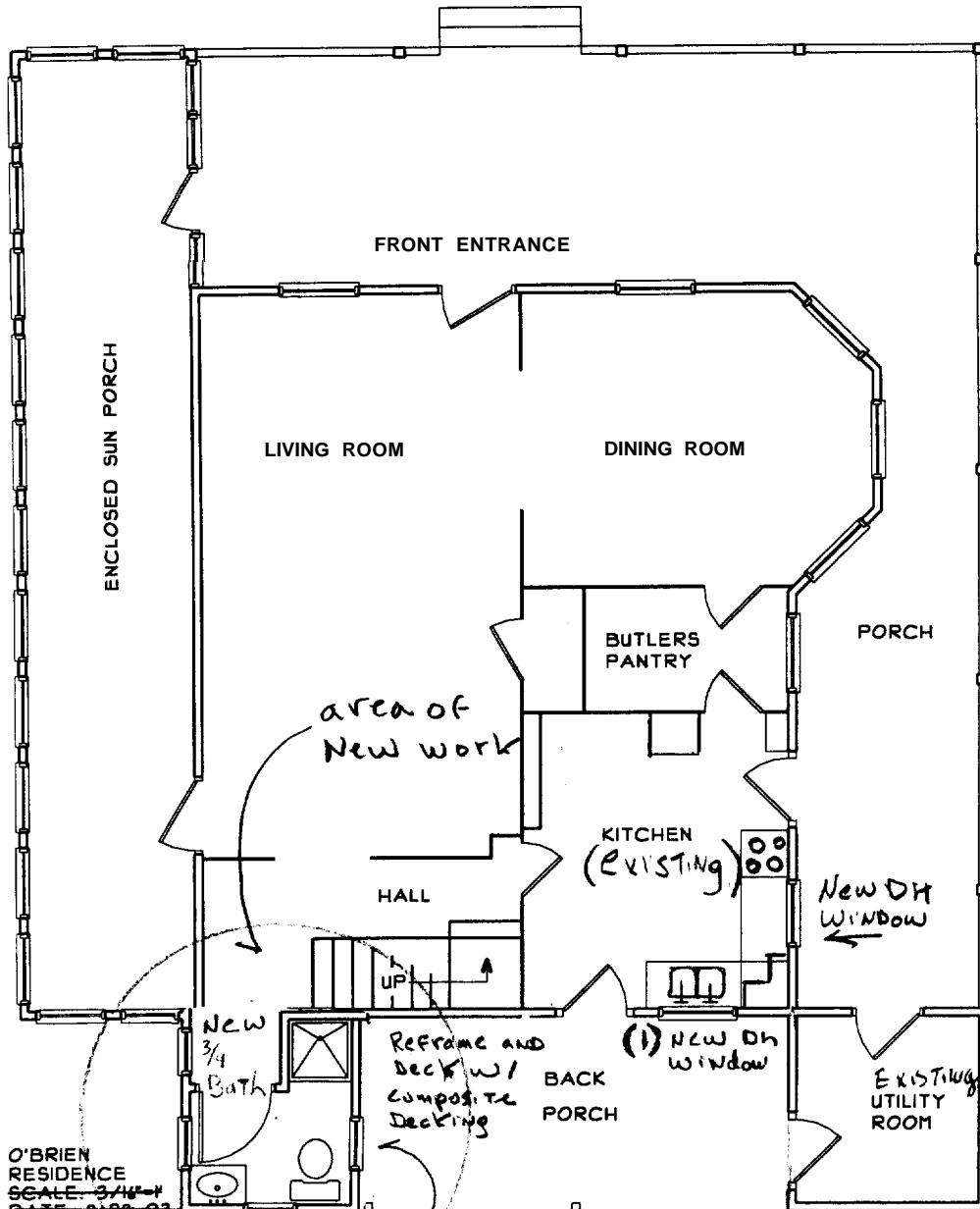

O'BRIEN
RESIDENCE
SCALE: 3/16"=1'-0"
DATE: 8-28-03

NEED & CO. ARCHITECTURE
30 PLAZA STREET, PORTLAND, ME 04103
TEL: 603-876-7770

Scale: 1/8"=1'-0"
Date: 4/5/04

(3) New DH
WINDOWS 1826

DRIVEWAY