

DOOR SCHEDULE:

1. 2'-8" x 6'-8" SIDE ENTRY
2. 2'-4" x 6'-6" BATHROOM

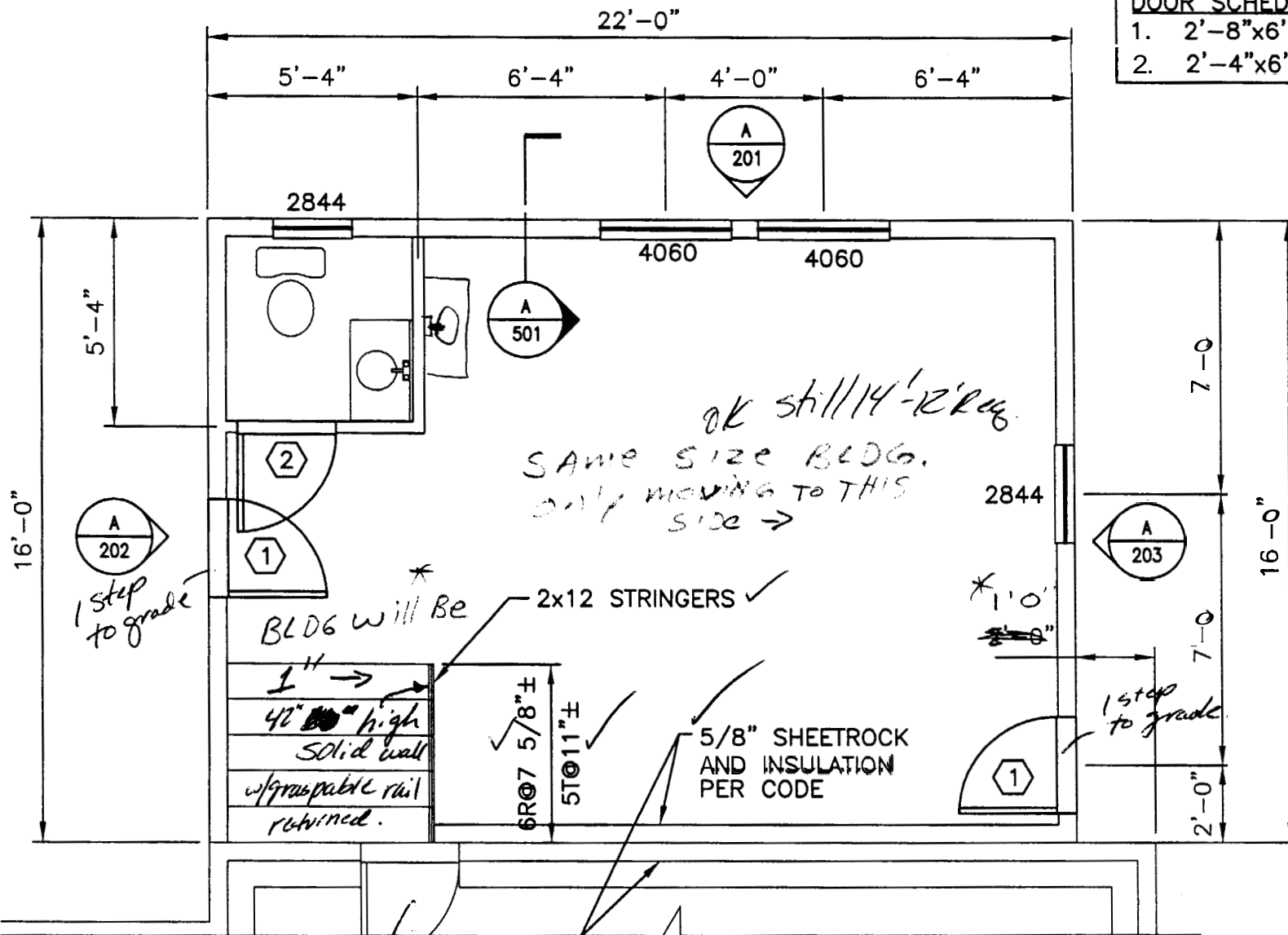

*OK still 14'-12" Reg.
 SAME SIZE BLDG.
 ONLY MOVING TO THIS
 SIDE →*

BLDG will be
 2x12 STRINGERS ✓
 1" →
 42" high
 SOLID WALL
 w/graspable rail
 returned.
 6R07 5/8" ±
 5T011" ±
 5/8" SHEETROCK
 AND INSULATION
 PER CODE

Rated door

FLOOR PLAN

APR 7 2004

REVISE

PROJECT NAME:		GRASSI ADDITION PORTLAND, MAINE	
DRAWING NAME:		FLOOR PLAN	
SCALE:	1/4" = 1'-0"	DRAWN BY:	JEFF S. GIGGEY
DATE:	4/02/04	DWG. NO.:	102