

CBRE | The Boulos Company

**979 Riverside Drive
Floor Plan**

← Riverside St →

Handwritten signature

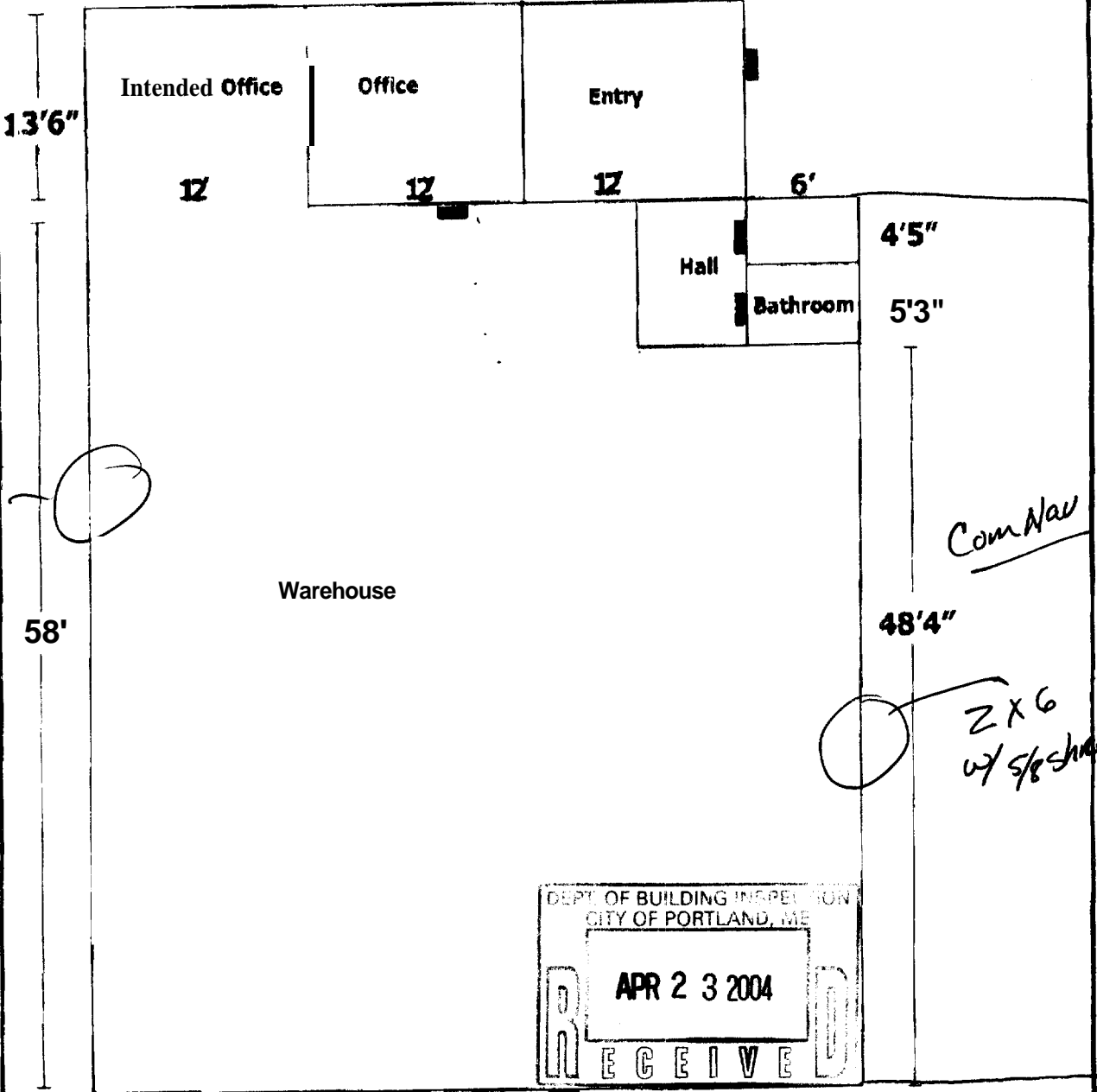

*outside
Cement
Block
Wall*

Com Nav

*2x6
w/ 5/8" shoe at roof*

DEPT. OF BUILDING INSPECTION
CITY OF PORTLAND, ME
RECEIVED
APR 23 2004

*Not Drawn to Scale