



LORING HOUSE
 143 STATE STREET
 PORTLAND, MAINE

Title
NEW ARCHIVE REFLECTED CEILING PLAN

Date: OCTOBER 9, 2003
 Revisions:

Issued For: CEO REVIEW
 Drawing No.

A1.2

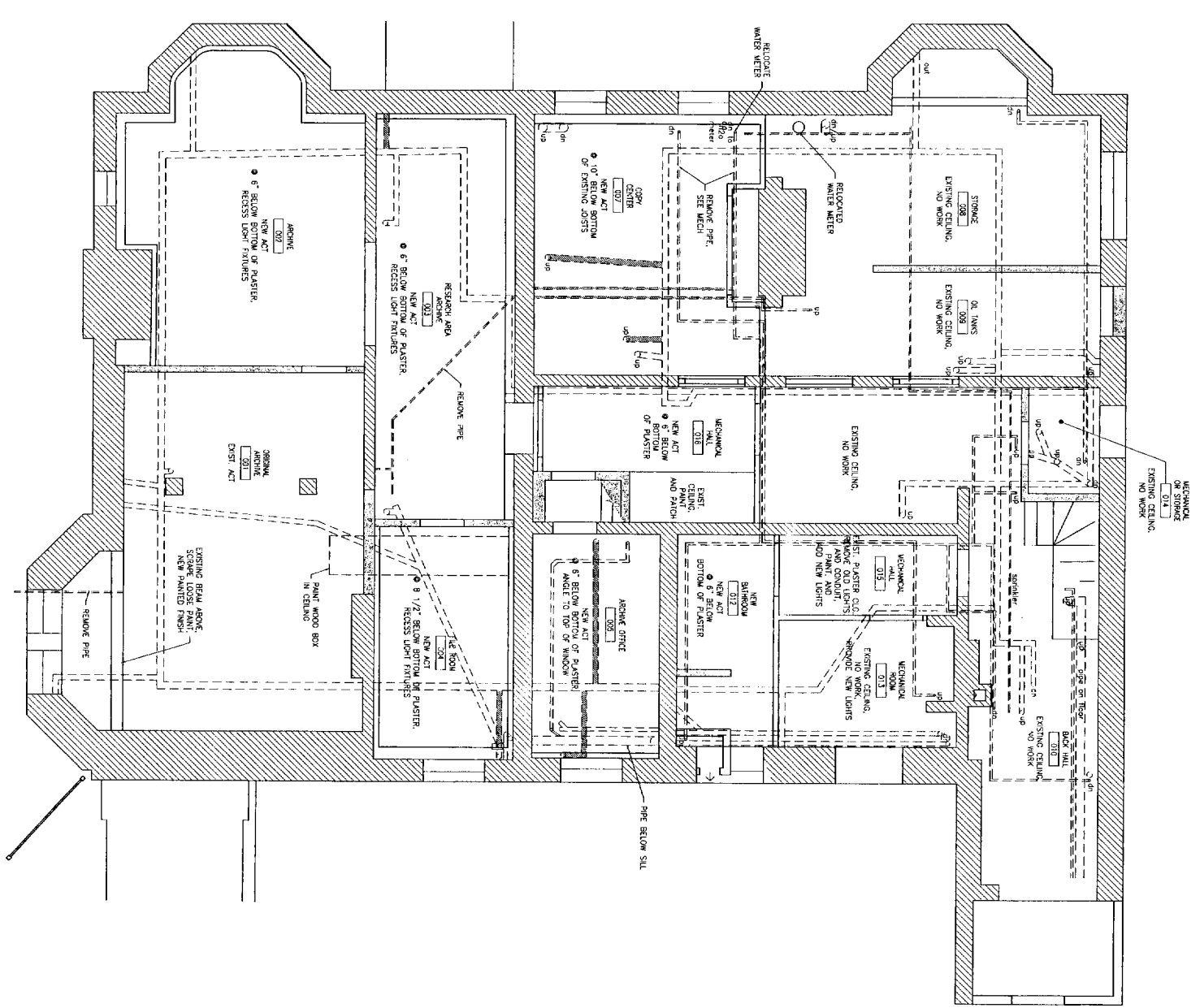

GENERAL NOTES
 1. PINK SHADOWS ARE DIAGNOSTIC ONLY. VERIFY CONDITIONS IN FIELD.
 2. SHADED PIPE INDICATES PIPE TO BE CONCEALED ABOVE NEW ACT CEILING.

1
1/4"=1'-0"
NEW ARCHIVE REFLECTED CEILING PLAN