

ELECTRICAL PERMIT

City of Portland, Me.



To the Chief Electrical Inspector, Portland Maine:
 The undersigned hereby applies for a permit to make electrical installations
 in accordance with the laws of Maine, the City of Portland Electrical Ordinance,
 National Electrical Code and the following specifications:

Date _____
 Permit # 2008 9124
 CBL# 268 B15

LOCATION: 225 Riverside Street METER MAKE & # _____
 CMP ACCOUNT # _____ OWNER _____
 TENANT Evergreen Credit Union PHONE # _____

TOTAL EACH FEE

OUTLETS	31	Receptacles	18	Switches		Smoke Detector	.20	9.50	
FIXTURES		Incandescent	610	Fluorescent		Strips	.20	2.00	
SERVICES		Overhead		Underground		TTL AMPS <800	15.00		
		Overhead		Underground		TTL AMPS >800	25.00		
Temporary Service		Overhead		Underground		TTL AMPS	25.00		
METERS		(number of)					1.00		
MOTORS		(number of)					2.00		
RESID/COM		Electric units					1.00		
HEATING		oil/gas units		Interior		Exterior	5.00		
APPLIANCES		Ranges		Cook Tops		Wall Ovens	2.00		
		Insta-Hot		Water heaters		Fans	2.00		
		Dryers		Disposals		Dishwasher	2.00		
		Compactors		Spa		Washing Machine	2.00		
		Others (denote)					2.00		
MISC. (number of)		Air Cond/win					3.00		
		Air Cond/cent				Pools	10.00		
		HVAC		EMS		Thermostat	5.00		
		Signs					10.00		
		Alarms/res					5.00		
	1	Alarms/com					15.00	15.00	
		Heavy Duty(CRKT)					2.00		
		Circus/Carnv					25.00		
		Alterations					5.00		
		Fire Repairs					15.00		
		E Lights					1.00		
		E Generators					20.00		
PANELS		Service	1	Remote		Main	4.00	4.00	
TRANSFORMER		0-25 Kva					5.00		
		25-200 Kva					8.00		
		Over 200 Kva					10.00		
		TOTAL AMOUNT DUE							
		MINIMUM FEE/COMMERCIAL 55.00			MINIMUM FEE		45.00		

CONTRACTORS NAME Seabee Electric MASTER LIC. # 17768
 ADDRESS 84 Pleasant Hill Rd Scarborough LIMITED LIC. # _____
 TELEPHONE 883 5448

SIGNATURE OF CONTRACTOR _____

REPRODUCTION OR REUSE OF THIS DOCUMENT WITHOUT WRITTEN PERMISSION FROM GRANT HAYS ASSOCIATES IS PROHIBITED

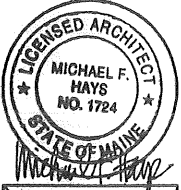

REVISIONS
 11/28/07 POWER & TRAC1

PHASE II
EVERGREEN CREDIT UNION
 225 RIVERSIDE STREET PORTLAND, MAINE

GRANT HAYS ASSOCIATES
 ARCHITECTURE
 INTERIOR DESIGN
 P.O. BOX 8179 FALMOUTH, MAINE 04105
 (207) 871-8900

SECOND FLOOR PLAN
 POWER & COMMUNICATIONS
 DRAWING TITLE

SCALE 1/4" = 1'-0"
 DATE 12 NOV. 07
 DRAWN BY SAH/MPH
 JOB NO. 070901
 DRAWING NO. **E-1**

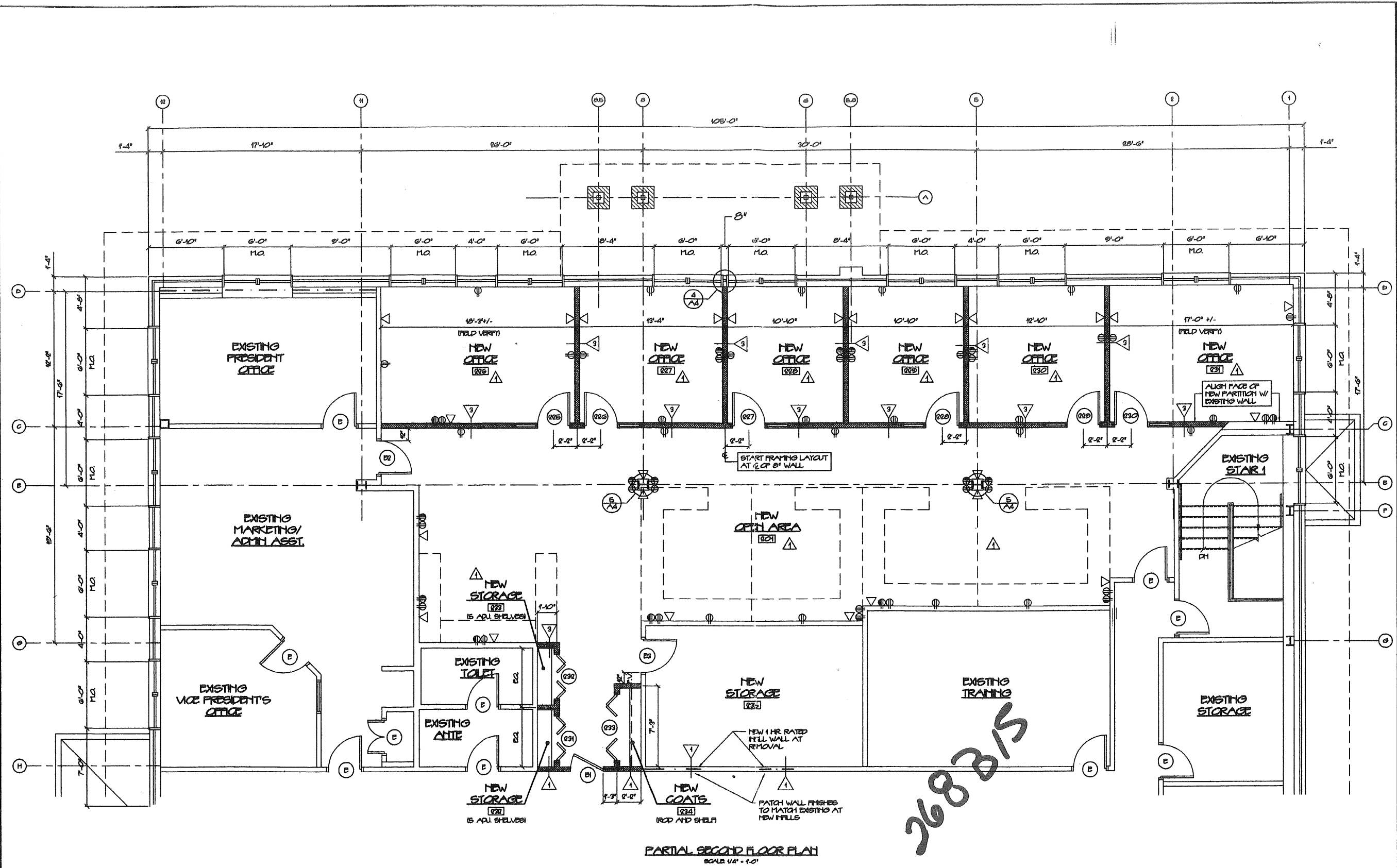

PARTIAL SECOND FLOOR PLAN
 SCALE 1/4" = 1'-0"

ELECTRICAL SYMBOLS

	DOUBLE DUPLEX W/ ONE PREDICATED (ORANGE)
	DUPLEX OUTLET
	CAT 3 VOICE
	CAT 6 DATA LINES

PARTITION SYMBOLS

	NEW PARTITIONS
	EXISTING PARTITIONS

PARTITION LEGEND

SYMBOL	DETAIL
	1 AS
	NOT USED
	2 AS

GENERAL NOTE

- SEE SHEET A-6 FOR ACCESSIBILITY NOTES AND DETAILS.
- PROVIDE INTERIOR WINDOW SIDELITE WINDOW BLINDS AT OFFICE 026, 027, 028, 029, 020 & 021.

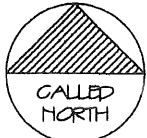

COPYRIGHT
REPRODUCTION OR MISUSE OF
THIS DOCUMENT WITHOUT
WRITTEN PERMISSION FROM
GRANT HAYS ASSOCIATES IS
PROHIBITED

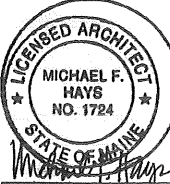

REVISIONS
 1. 11/07
 LIGHTING SWITCHES
 + FULL SWITCH

PHASE II
EVERGREEN CREDIT UNION
 225 RIVERSIDE STREET PORTLAND, MAINE

GRANT HAYS
 ARCHITECTURE
 INTERIOR DESIGN
 P.O. BOX 6179 FALMOUTH, MAINE 04105
 (207) 871-8900

REFLECTED
 CEILING PLAN
 LIGHTING & SWITCHING

SCALE 1/4" = 1'-0"
 DATE 12 NOV. 07
 DRAWN BY SAM/TFH
 JOB NO. 070901
 DRAWING NO. **E-2**

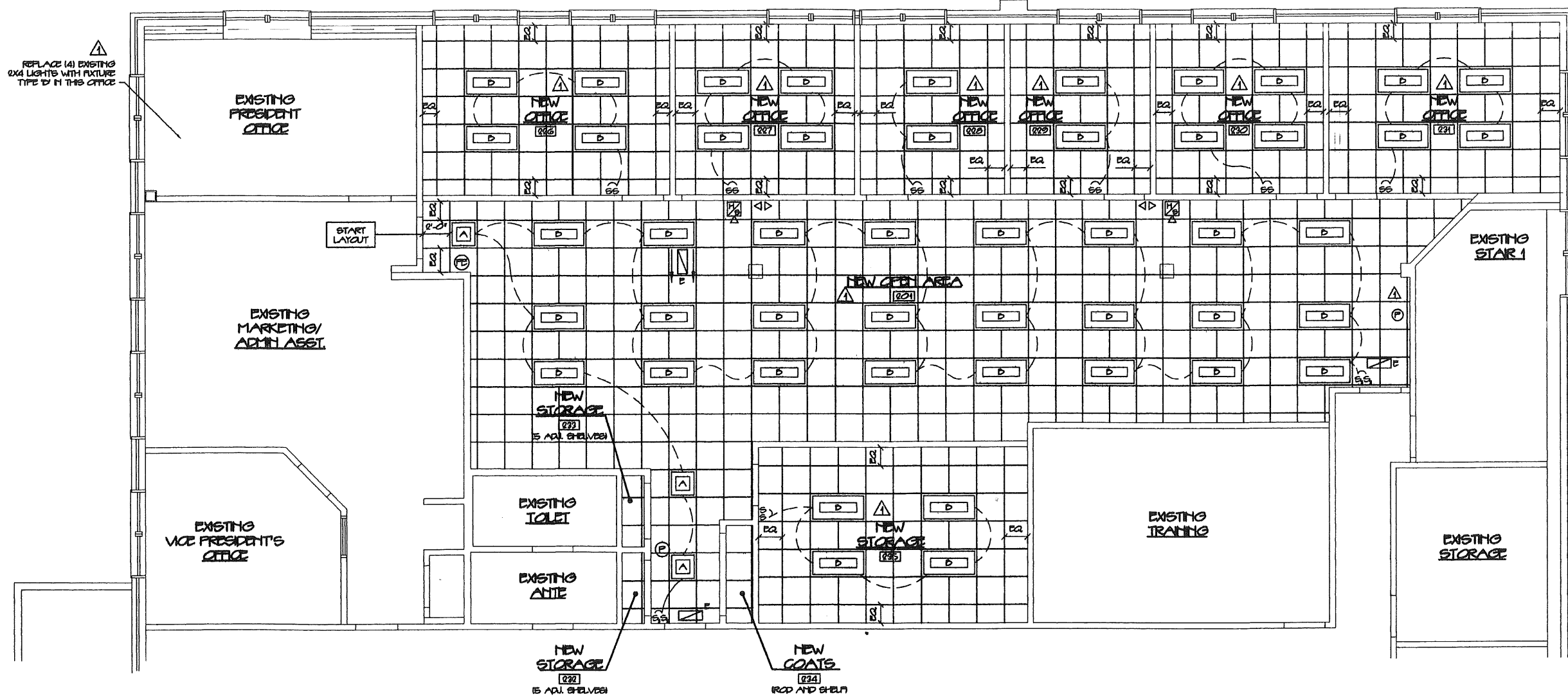

REPLACE 141 EXISTING
 2X4 LIGHTS WITH FIXTURE
 TYPE 'D' IN THIS OFFICE

PARTIAL REFLECTED CEILING PLAN
 SCALE 1/4" = 1'-0"

- NFA LEGEND**
- ⊕ FIRE EXTINGUISHER
 - ⊙ FIRE ALARM FULL
 - ⊞ EXIT SIGN LIGHT
 - ⊞ EMERGENCY LIGHT
 - ⊞ HORN STRIKE UNIT NO OP/ESP

- SYMBOLS**
- 2X2 BAT
 - ⊞ 2X4 LAY-IN LIGHT FIXTURE
 - ⊞ 2X4 LAY-IN LIGHT FIXTURE

- ⚡ 66 - DOUBLE SWITCH EACH 3 - TUBE FIXTURE
- ⚡ 6,6 - TWOWAY DOUBLE SWITCH EACH 3 - TUBE FIXTURE

