

DISPLAY THIS CARD ON PRINCIPAL FRONTAGE OF WORK

# CITY OF PORTLAND

Please Read Application And Notes, If Any, Attached

BUILDING INSPECTION

## PERMIT

Permit Number: 041769

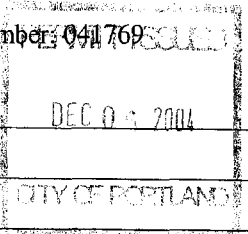

This is to certify that Evergreen Credit Union /HVAC Service  
has permission to Install direct vent gas furnace commercial space  
AT 225 Riverside St 268 B015001

provided that the person or persons, firm or corporation accepting this permit shall comply with all of the provisions of the Statutes of Maine and of the Ordinances of the City of Portland regulating the construction, maintenance and use of buildings and structures, and of the application on file in this department.

Apply to Public Works for street line and grade if nature of work requires such information.

Notification of inspection must be given and written permission procured before this building or part thereof is altered or enclosed-in. **HEAVY NOTICE IS REQUIRED.**

A certificate of occupancy must be procured by owner before this building or part thereof is occupied.

**OTHER REQUIRED APPROVALS**

Fire Dept. [Signature]  
Health Dept. \_\_\_\_\_  
Appeal Board \_\_\_\_\_  
Other \_\_\_\_\_  
Department Name \_\_\_\_\_

[Signature] 12/3/04  
Director - Building & Inspection Services

**PENALTY FOR REMOVING THIS CARD**

389 Congress Street, 04101 Tel: (207) 874-8703, Fax: (207) 874-8716		Permit 04-1769	268 B015001
<b>Location of Construction:</b> 225 Riverside St	<b>Owner Name:</b> Evergreen Credit Union	<b>Owner Address:</b> 35 Cumberland St	<b>Phone:</b>
<b>Business Name:</b>	<b>Contractor Name:</b> HVAC Services, Inc.	<b>Contractor Address:</b> 73 Bradley Drive Westbrook	<b>Phone:</b> 2078544822
<b>Lessee/Buyer's Name</b>	<b>Phone:</b>	<b>Permit Type:</b> HVAC	<b>Zone:</b> B-4
<b>Past Use:</b> commercial space	<b>Proposed Use:</b> commercial space w/direct vent gas furnace	<b>Permit Fee:</b> \$1,056.00	<b>Cost of Work:</b> \$115,000.00
<b>Proposed Project Description:</b> Install direct vent gas furnace in commercial space		<b>CEO District:</b> 5	<b>FIRE DEPT:</b> <input checked="" type="checkbox"/> Approved <input type="checkbox"/> Denied
		<b>INSPECTION:</b> Use Group: HVAC 12/3/04 Signature: <i>[Signature]</i>	<b>Signature:</b> <i>[Signature]</i>
		<b>PEDESTRIAN ACTIVITIES DISTRICT (P.A.D.)</b> Action: <input type="checkbox"/> Approved <input type="checkbox"/> Approved w/Conditions <input type="checkbox"/> Denied Signature: _____ Date: _____	
<b>Permit Taken By:</b> jharris	<b>Date Applied For:</b> 11/30/2004	<b>Zoning Approval</b>	

<b>Special Zone or Reviews</b> <input type="checkbox"/> Shoreland <input type="checkbox"/> Wetland <input type="checkbox"/> Flood Zone <input type="checkbox"/> Subdivision <input type="checkbox"/> Site Plan Maj <input type="checkbox"/> Minor <input type="checkbox"/> MM <input type="checkbox"/> <i>ok</i> Date: 12/1/04	<b>Zoning Appeal</b> <input type="checkbox"/> Variance <input type="checkbox"/> Miscellaneous <input type="checkbox"/> Conditional Use <input type="checkbox"/> Interpretation <input type="checkbox"/> Approved <input type="checkbox"/> Denied Date:	<b>Historic Preservation</b> <input checked="" type="checkbox"/> Not in District or Landmark <input type="checkbox"/> Does Not Require Review <input type="checkbox"/> Requires Review <input type="checkbox"/> Approved <input type="checkbox"/> Approved w/Conditions <input type="checkbox"/> Denied Date: <i>[Signature]</i>
--	---	---

**CERTIFICATION**

I hereby certify that I am the owner of record of the named property, or that the proposed work is authorized by the owner of record and that I have been authorized by the owner to make this application as his authorized agent and I agree to conform to all applicable laws of this jurisdiction. In addition, if a permit for work described in the application is issued, I certify that the code official's authorized representative shall have the authority to enter all areas covered by such permit at any reasonable hour to enforce the provision of the code(s) applicable to such permit.

SIGNATURE OF APPLICANT	ADDRESS	DATE	PHONE
RESPONSIBLE PERSON IN CHARGE OF WORK, TITLE		DATE	PHONE

# City of Portland, Maine - Building or Use Permit Application

389 Congress Street, 04101 Tel: (207) 874-8703, Fax: (207) 874-8716

Permit No: 04-1769	Issue Date: JUL 01 2004	CBL: 268 B015001
-----------------------	----------------------------	---------------------

Location of Construction: 225 Riverside St	Owner Name: Evergreen Credit Union	Owner Address: 35 Cumberland St	Phone:
Business Name:	Contractor Name: HVAC Services, Inc.	Contractor Address: 73 Bradley Drive Westbrook	Phone 2078544822
Lessee/Buyer's Name	Phone:	Permit Type: HVAC	Zone: B-4

Past Use: commercial space	Proposed Use: commercial space w/direct vent gas furnace	Permit Fee: \$1,056.00	Cost of Work: \$115,000.00	CEO District: 5
Proposed Project Description: Install direct vent gas furnace in commercial space		FIRE DEPT: <input checked="" type="checkbox"/> Approved <input type="checkbox"/> Denied	INSPECTION: Use Group: HVAC Type: 12/3/04 Signature: <i>[Signature]</i>	
		PEDESTRIAN ACTIVITIES DISTRICT (P.A.D.) Action: <input type="checkbox"/> Approved <input type="checkbox"/> Approved w/Conditions <input type="checkbox"/> Denied Signature: _____ Date: _____		

Permit Taken By: jharris	Date Applied For: 11/30/2004	<b>Zoning Approval</b>		
<ol style="list-style-type: none"> <li>This permit application does not preclude the Applicant(s) from meeting applicable State and Federal Rules.</li> <li>Building permits do not include plumbing, septic or electrical work.</li> <li>Building permits are void if work is not started within six (6) months of the date of issuance. False information may invalidate a building permit and stop all work..</li> </ol>	<b>Special Zone or Reviews</b> <input type="checkbox"/> Shoreland <input type="checkbox"/> Wetland <input type="checkbox"/> Flood Zone <input type="checkbox"/> Subdivision <input type="checkbox"/> Site Plan Maj <input type="checkbox"/> Minor <input type="checkbox"/> MM <input type="checkbox"/> Date: <i>12/1/04</i>	<b>Zoning Appeal</b> <input type="checkbox"/> Variance <input type="checkbox"/> Miscellaneous <input type="checkbox"/> Conditional Use <input type="checkbox"/> Interpretation <input type="checkbox"/> Approved <input type="checkbox"/> Denied Date: _____	<b>Historic Preservation</b> <input checked="" type="checkbox"/> Not in District or Landmark <input type="checkbox"/> Does Not Require Review <input type="checkbox"/> Requires Review <input type="checkbox"/> Approved <input type="checkbox"/> Approved w/Conditions <input type="checkbox"/> Denied Date: <i>[Signature]</i>	

## CERTIFICATION

I hereby certify that I am the owner of record of the named property, or that the proposed work is authorized by the owner of record and that I have been authorized by the owner to make this application as his authorized agent and I agree to conform to all applicable laws of this jurisdiction. In addition, if a permit for work described in the application is issued, I certify that the code official's authorized representative shall have the authority to enter all areas covered by such permit at any reasonable hour to enforce the provision of the code(s) applicable to such permit.

SIGNATURE OF APPLICANT	ADDRESS	DATE	PHONE
RESPONSIBLE PERSON IN CHARGE OF WORK, TITLE		DATE	PHONE

Structural



FILL IN AND SIGN WITH INK

# APPLICATION FOR PERMIT HEATING OR POWER EQUIPMENT

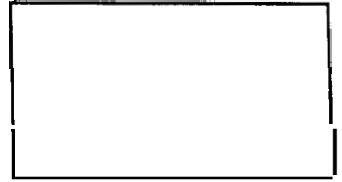

To the INSPECTOR OF BUILDINGS, PORTLAND, ME.

The undersigned hereby applies for a permit to install the following heating, cooking or power equipment in accordance with the Laws of Maine, the Building Code of the City of Portland, and the following specifications:

Location / CBL Evergreen Credit Union Use of Building \_\_\_\_\_ Date 11/24/04  
 Name and address of owner of appliance Evergreen Credit Union  
Riverside St Portland  
 Installer's name and address HVAC SERVICES INC  
73 Bradley Drive, Westbrook ME Telephone 207 854 4822

**Location of appliance:**

Basement  Floor x2  
 Attic  Roof

**Type of Fuel:**

Gas  Oil  Solid

**Appliance Name:** Munckin 399 (Heat Transfer Products)  
 U.L. Approved  Yes  No

Will appliance be installed in accordance with the manufacture's installation instructions?  Yes  No

IF NO Explain: \_\_\_\_\_

**The Type of License of Installer:**

Master Plumber # \_\_\_\_\_  
 Solid Fuel # \_\_\_\_\_  
 Oil # \_\_\_\_\_  
 Gas # PNT 896  
 Other \_\_\_\_\_

**Type of Chimney:**

Masonry Lined  
 Factory built \_\_\_\_\_

Metal  
 Factory Built U.L. Listing # \_\_\_\_\_

Direct Vent  
 Type PVC UL# \_\_\_\_\_

**Type of Fuel Tank**

Oil  
 Gas

Size of Tank Natural

Number of Tanks \_\_\_\_\_

Distance from Tank to Center of Flame \_\_\_\_\_ feet.

Cost of Work: \$ 115,000

Permit Fee: \$ 1,056.00

Approved

Fire: \_\_\_\_\_  
 Ele.: \_\_\_\_\_  
 Bldg.: \_\_\_\_\_

Signature of Installer Dot Shuman

Approved with Conditions

See attached letter or requirement

Inspector's Signature \_\_\_\_\_ Date Approved \_\_\_\_\_

Weight, Clearance & Rigging Diagram - Split System Air Conditioning Units (Large)  
 item: B1 Qty: 2 Tag(s): CU-1, CU-2

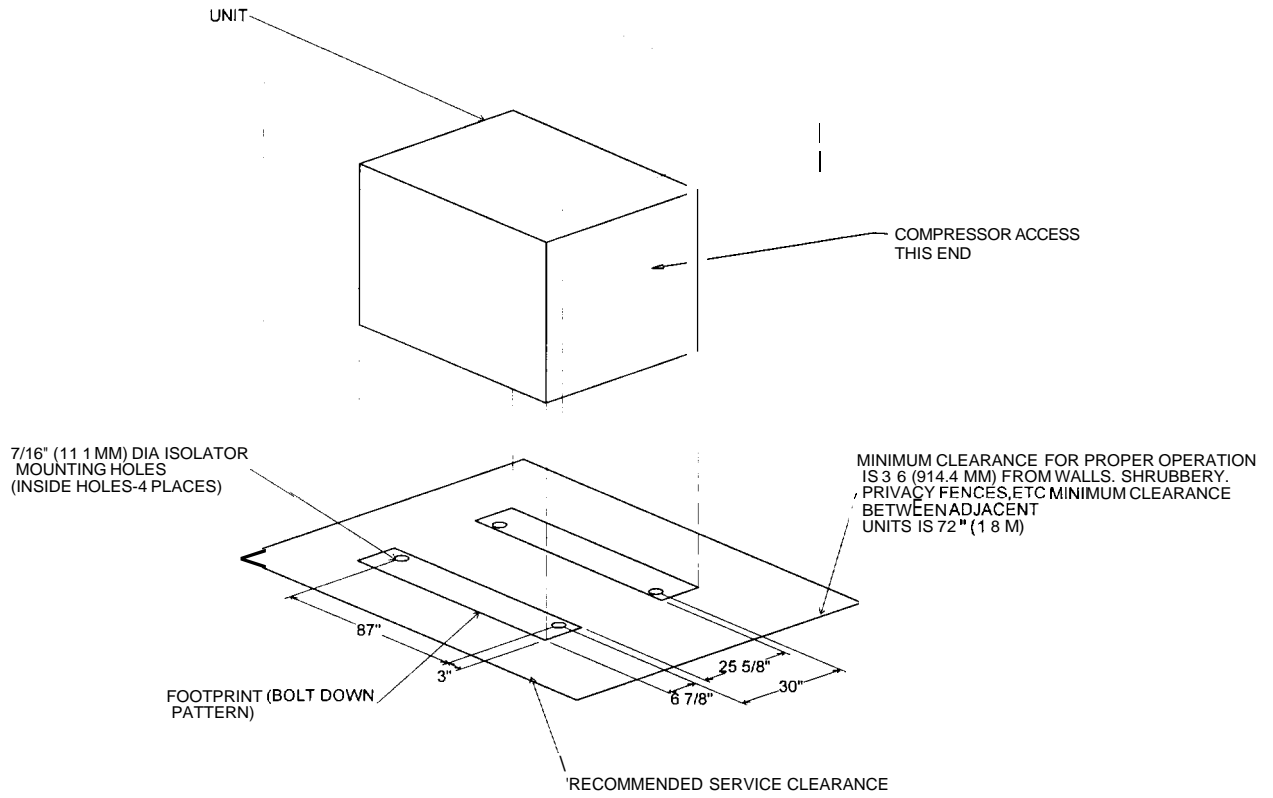

Unit and Corner Weights		lb			
Shipping Max. lb	Net Max. lb	Corner Weights			
		1	2	3	4
915	830	247	247	168	168

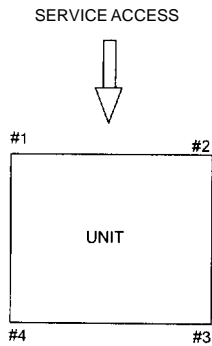

**As-Built - Indoor Central Station Air Handler Units**  
**Item: A2 Qty: 1 Tag(s): AHU-2**

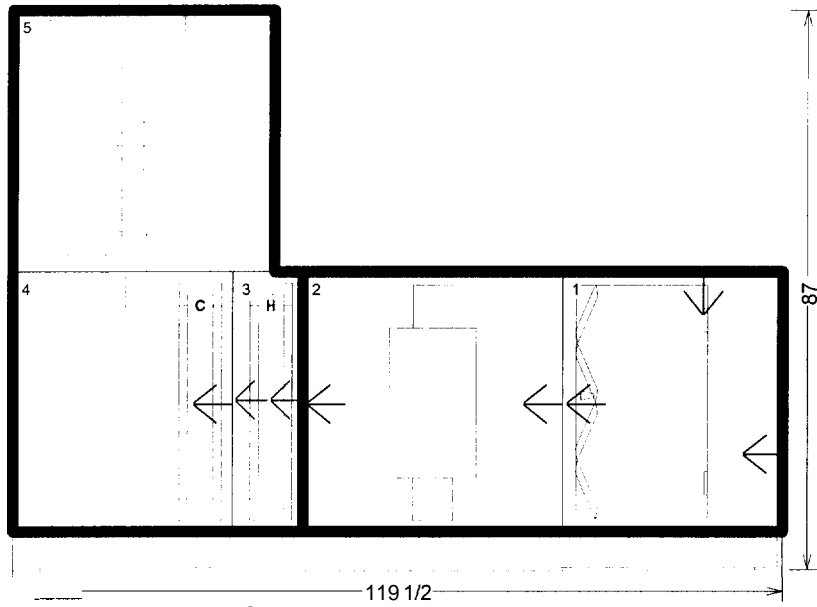

Overall Elevation View: Right - Shipping splits indicated by bold outline. - Measurements in inches

Pos #	Module	Length	Weight
1	Air mixing module	34	542.80
2	Air blender	40 1/2	471.85
3	Coil module	11	247.60
4	Coil module	34	653.35
5	Fan module	40 1/2	846.90
			Installed Unit Weight 2762.50 lbs

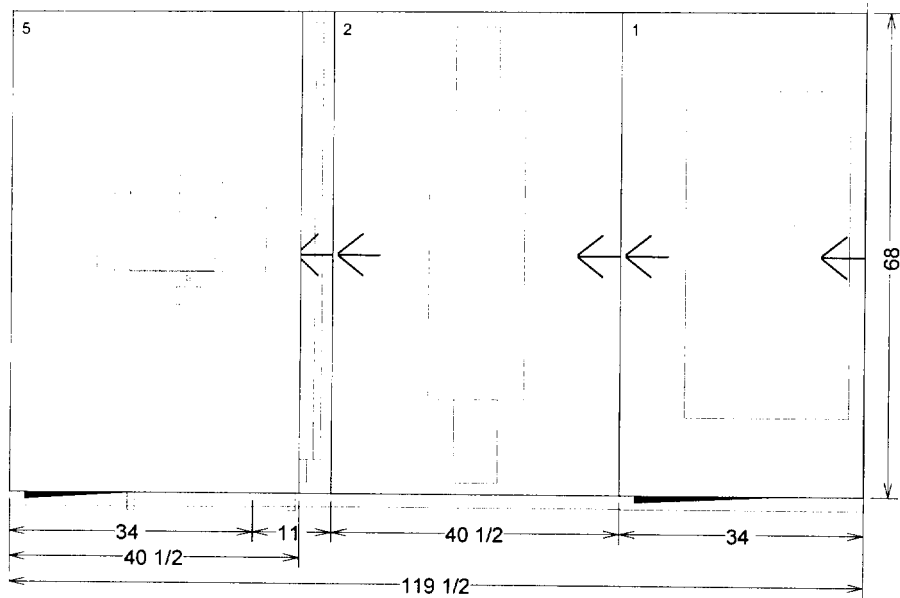

Overall Plan View: Top - Measurements in inches

**As-Built - Indoor Central Station Air Handler Units**

Item: AI Qty: 1 Tag(s): AHU-I

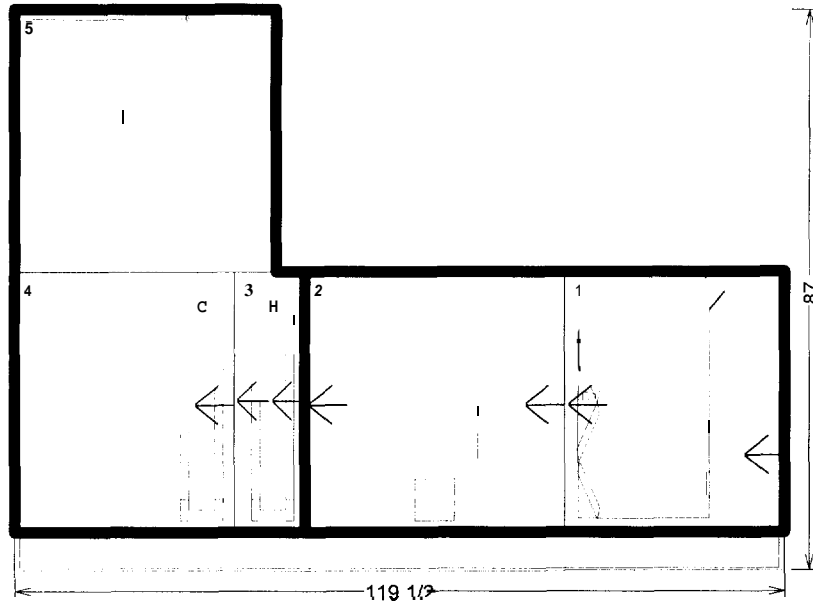

Overall Elevation View: Right - Shipping splits indicated by bold outline. - Measurements in inches

Pos #	Module	Length	Weight
1	Air mixing module	34	542.80
2	Air blender	40 1/2	471.85
3	Coil module	11	247.40
4	Coil module	34	653.35
5	Fan module	40 1/2	707.90
			Installed Unit Weight 2623.30 lbs

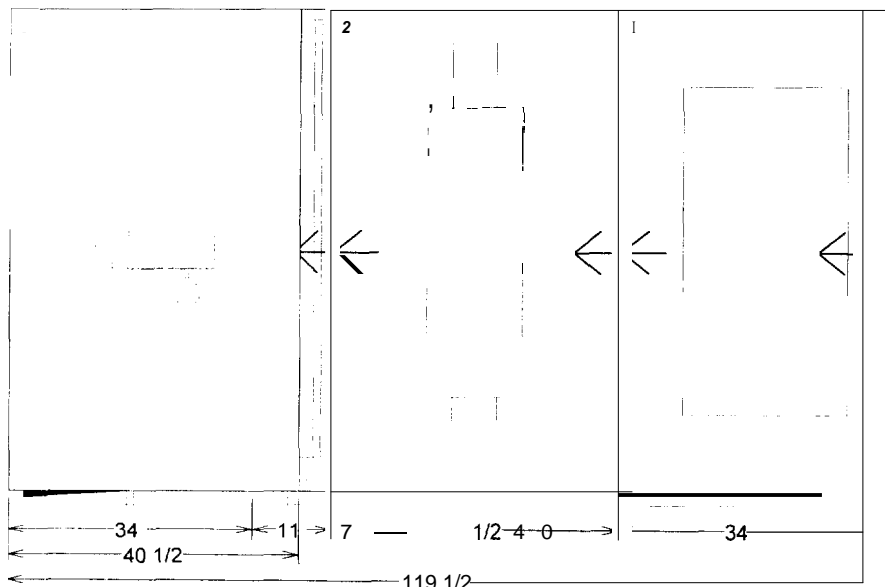

Overall Plan View: Top - Measurements in inches