

Location of Construction: - 155 Riverside St.	Owner: Edward Johnson Motor Lodge	Phone: 774-5881	Permit No: 941362
Owner Address: 155 Riverside St. 04103	Leasee/Buyer's Name: Edward Johnson Motor Lodge	Phone: 774-5881	Business Name: Motor Lodge
Contractor Name: [Redacted]	Address: [Redacted]	Phone: [Redacted]	City of Portland DEC 20 1994 PERMIT ISSUED
Past Use: Motor Lodge	Proposed Use: Motor Lodge Renovations	COST OF WORK: \$ 15,000	PERMIT FEE: \$ 75
Proposed Project Description: structural repair of the pool deck	FIRE DEPT. <input type="checkbox"/> Approved <input type="checkbox"/> Denied INSPECTION: Use Group: Type: 300A-93-7662 Signature: [Signature]	PEDESTRIAN ACTIVITIES DISTRICT (PAD): Action: <input type="checkbox"/> Approved <input type="checkbox"/> Denied	Zoning Appeal: <input type="checkbox"/> Variance <input type="checkbox"/> Miscellaneous <input type="checkbox"/> Conditional Use <input type="checkbox"/> Interpretation <input type="checkbox"/> Approved <input type="checkbox"/> Denied
Permit Taken By: [Redacted]	Date Applied For: [Redacted]	Signature: [Redacted]	Date: [Redacted]

- This permit application doesn't preclude the Applicant(s) from meeting applicable State and Federal rules.
- Building permits do not include plumbing, septic or electrical work.
- Building permits are void if work is not started within six (6) months of the date of issuance. False information may invalidate a building permit and stop all work.

Contractor: Dehlgren Construction
 20 U S Rte #1
 Yarmouth, ME 04095

CERTIFICATION

I hereby certify that I am the owner of record of the named property, or that the proposed work is authorized by the owner of record and that I have been authorized by the owner to make this application as his authorized agent and I agree to conform to all applicable laws of this jurisdiction. In addition, if a permit for work described in the application issued, I certify that the code official's authorized representative shall have the authority to enter all areas covered by such permit at any reasonable hour to enforce the provisions of the code(s) applicable to such permit

SIGNATURE OF APPLICANT: [Redacted] DATE: 12-16-94
 ADDRESS: [Redacted] PHONE: [Redacted]
 RESPONSIBLE PERSON IN CHARGE OF WORK, TITLE: [Redacted] PHONE: [Redacted]

White-Permit Desk Green-Assessor's Canary-D.P.W. Pink-Public File Ivory Card-Inspector

CEO DISTRICT: **4**
 [Signature]

- Special Zone or Reviews:
- Shoreland
 - Wetland
 - Flood Zone
 - Subdivision
 - Site Plan major minor mm

- Historic Preservation
- Not in District or Landmark
 - Does Not Require Review
 - Requires Review

Action:

- Approved
- Approved with Conditions
- Denied

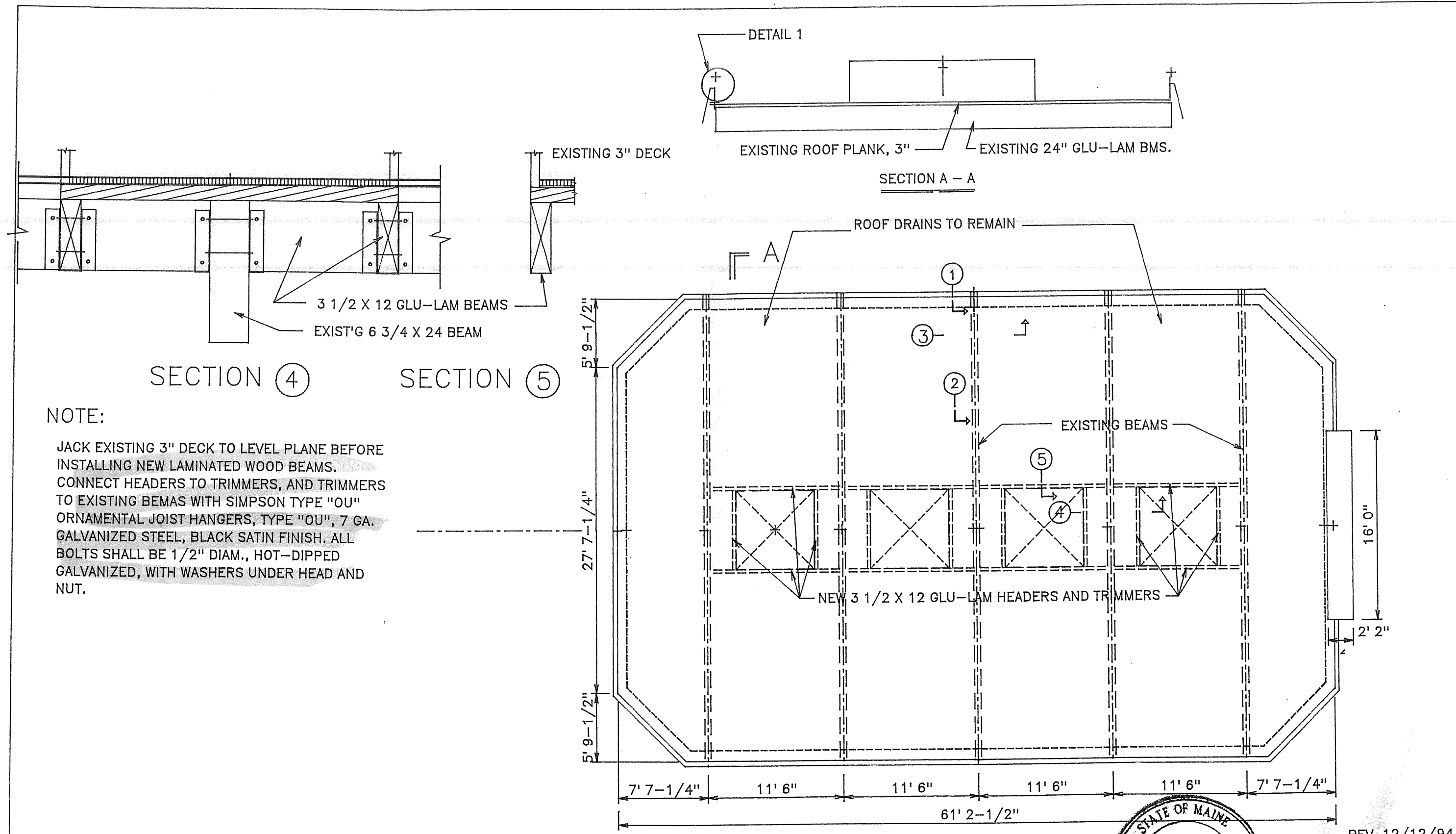

POOL ROOF RETROFIT	Date PRELIM
HOWARD JOHNSON MOTOR LODGE	SEP. 14, 1994
185 RIVERSIDE STREET PORTLAND, ME.	Scale
	1/8" = 1'-0"
	Project No.
ALEXANDER HUTCHEON Assoc. Engineers	Dep. No.
519 Congress St. Portland, Me.	1 of 2

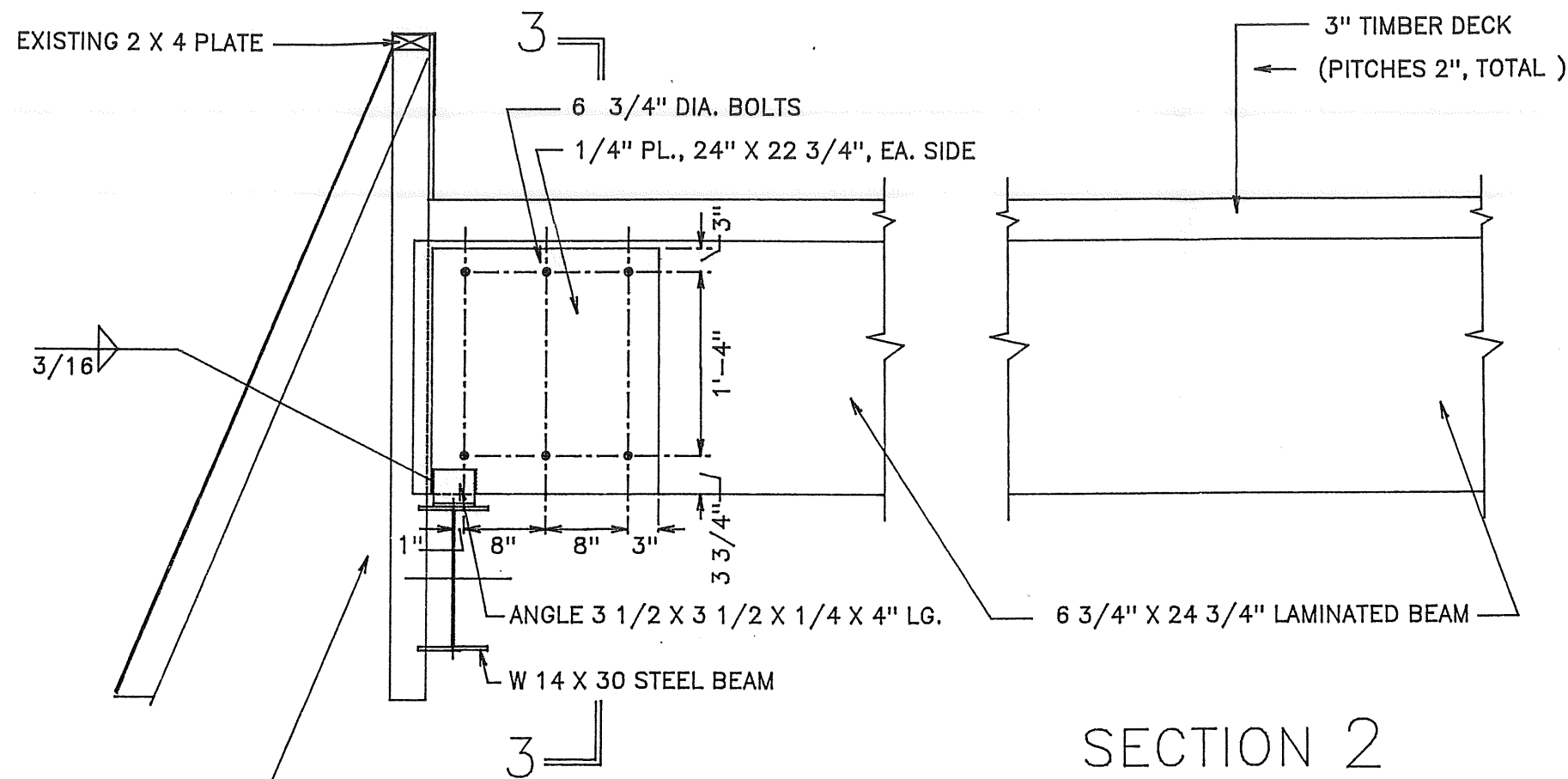

SECTION 1

AT ROTTED LAM. BMS., JACK BEAM SLIGHTLY TO RELIEVE LOAD; PLACE 1/4 PLS. AT EACH SIDE AND DRILL 13/16" HOLES THROUGH LAM. BM. FOR 6 BOLTS; BOLT PLATES TO BEAM, AND SHIM ANGLES AS REQ'D TO PROVIDE FIRM SUPPORT. RELEASE JACKS WHEN BOLTS ARE TIGHT

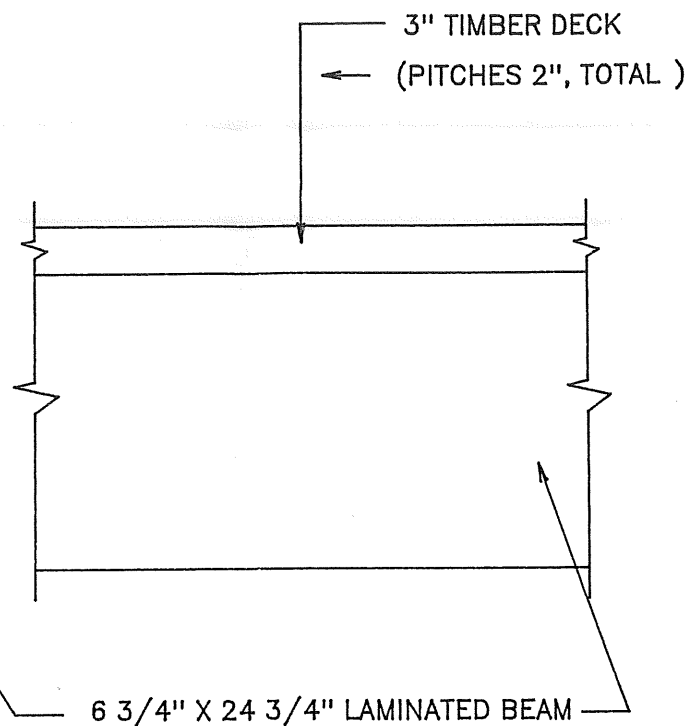

SECTION 2

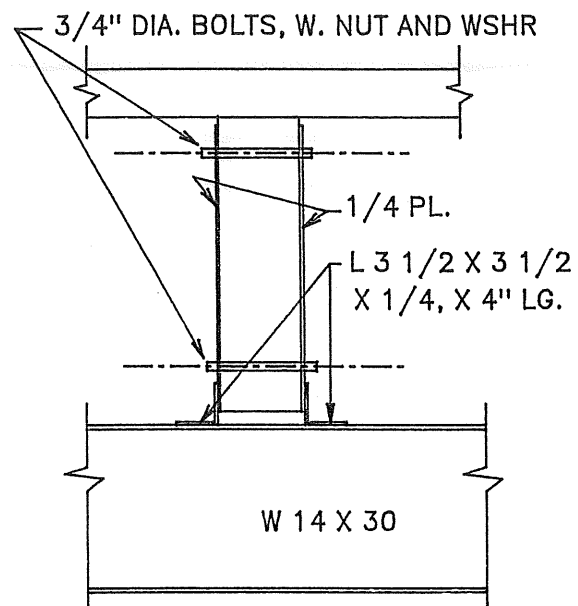

SECTION 3

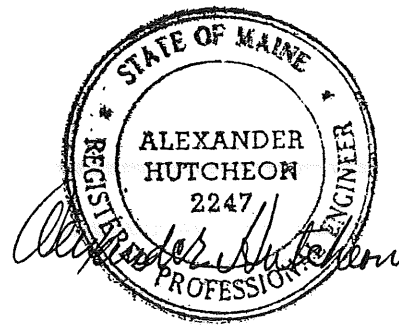

rev.12/12/94
REV.: 9/23/94

POOL ROOF RETROFIT HOWARD JOHNSON MOTOR LODGE 155 RIVERSIDE STREET PORTLAND, ME.		Date: PRELIM Scale: 1/8" = 1'-0" Project No.
ALEXANDER HUTCHEON Assoc. Engineers 510 Congress St. Portland, Me.		Dep. No. 2 OF 2

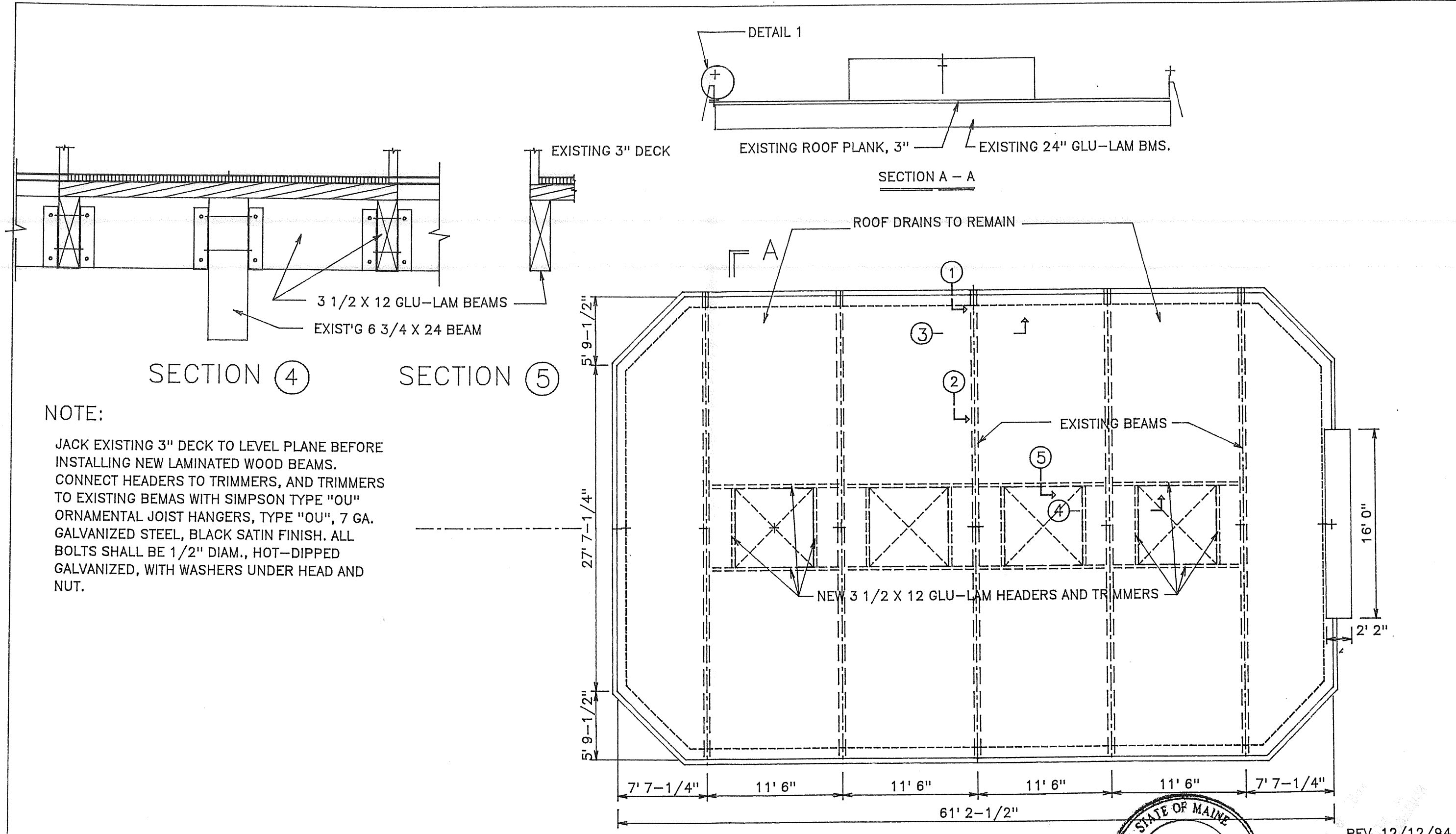

NOTE:

JACK EXISTING 3" DECK TO LEVEL PLANE BEFORE INSTALLING NEW LAMINATED WOOD BEAMS. CONNECT HEADERS TO TRIMMERS, AND TRIMMERS TO EXISTING BEAMS WITH SIMPSON TYPE "OU" ORNAMENTAL JOIST HANGERS, TYPE "OU", 7 GA. GALVANIZED STEEL, BLACK SATIN FINISH. ALL BOLTS SHALL BE 1/2" DIAM., HOT-DIPPED GALVANIZED, WITH WASHERS UNDER HEAD AND NUT.

SECTION 4

SECTION 5

A

ROOF FRAMING PLAN

1/8" = 1'-0"

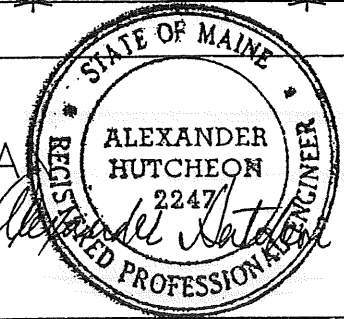

REV. 12/12/94

POOL ROOF RETROFIT HOWARD JOHNSON MOTOR LODGE 188 RIVERSIDE STREET PORTLAND, ME.	Date: 12/12/94 Scale: 1/8" = 1'-0" Project No.
ALEXANDER HUTCHEON ASSOCS. ENGINEERS 519 CONGRESS ST. PORTLAND, ME.	Draw. No. 1 OF 2

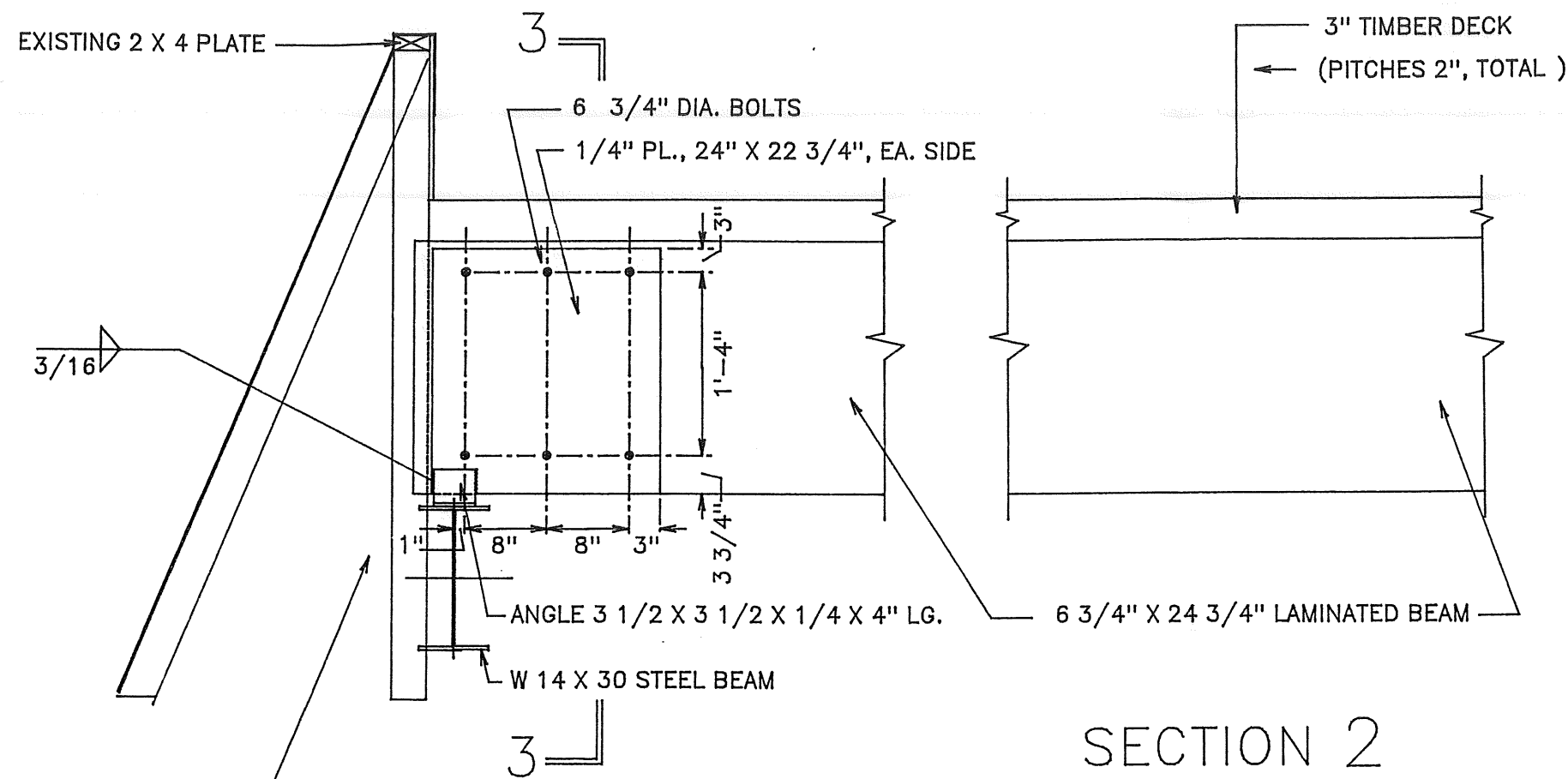

SECTION 1

AT ROTTED LAM. BMS., JACK BEAM SLIGHTLY TO RELIEVE LOAD; PLACE 1/4 PLS. AT EACH SIDE AND DRILL 13/16" HOLES THROUGH LAM. BM. FOR 6 BOLTS; BOLT PLATES TO BEAM, AND SHIM ANGLES AS REQ'D TO PROVIDE FIRM SUPPORT. RELEASE JACKS WHEN BOLTS ARE TIGHT

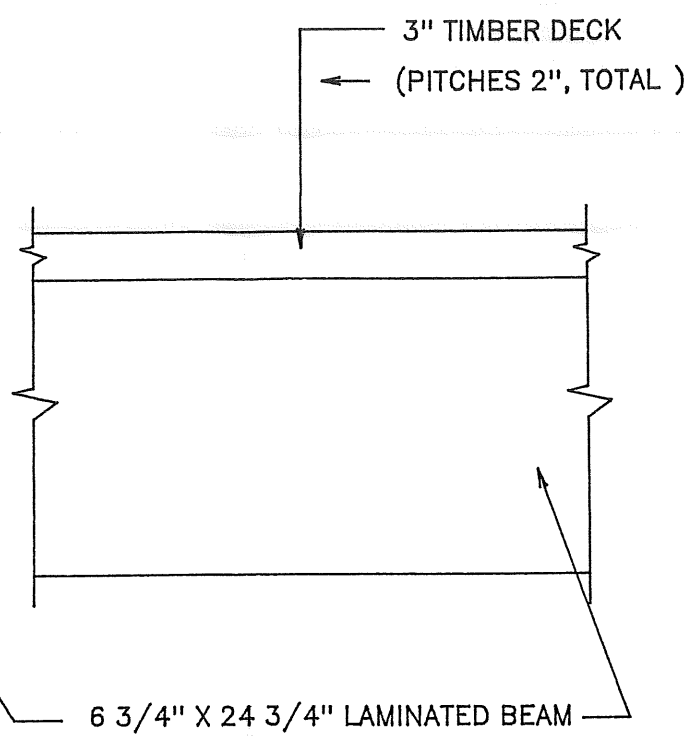

SECTION 2

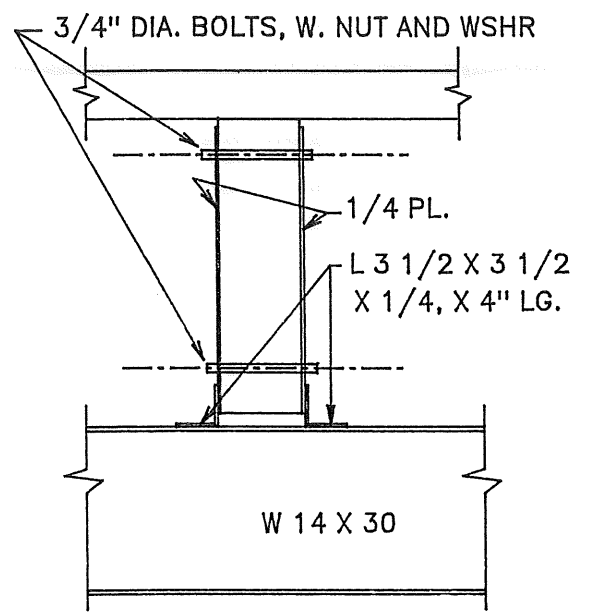

SECTION 3

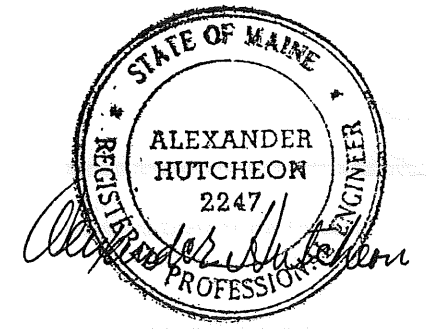

rev.12/12/94
REV.: 9/23/94

POOL ROOF RETROFIT	Date: 9/23/94
HOWARD JOHNSON MOTOR LODGE	Scale: 1/8" = 1'-0"
165 RIVERSIDE STREET PORTLAND, ME.	Project No.
ALEXANDER HUTCHEON Assoc. Engineers	Dep. No.
510 Congress St. Portland, Me.	2 of 2

