

SIMPSONASSOCIATES

ARCHITECT
3280 Edgewood Park Dr.
Commerce, Michigan 48382
248-360-7821

David R. Gebhardt Architect
Professional Corporation
203 W Michigan Ave, Sillm, MI 48176
(734) 426-5130



DUNHAM
Dunham Associates, Inc.
80 South State Street / Suite 1100
Ann Arbor, Michigan 48106
Phone: 734.663.9550 Fax: 734.663.9551
www.dunhaminc.com
mechanical • electrical consulting engineering



Construction Manager
Frank Baxter General Contractor, Inc.
3225 Avenue N
Fort Madison, IA 52627
319-372-7285

PROJECT :

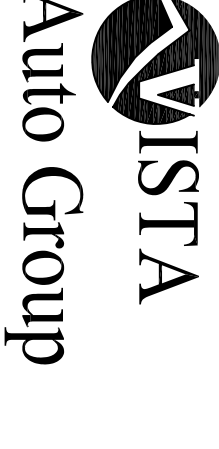

EXECUTIVE OFFICE LAYOUT
191 RIVERSIDE
PORTLAND, MAINE

DATE: ISSUED FOR:
11-12-07 90% REVIEW
11-16-07 PERMIT

SHEET TITLE :

FLOOR PLAN

SHEET NO. :

A-01

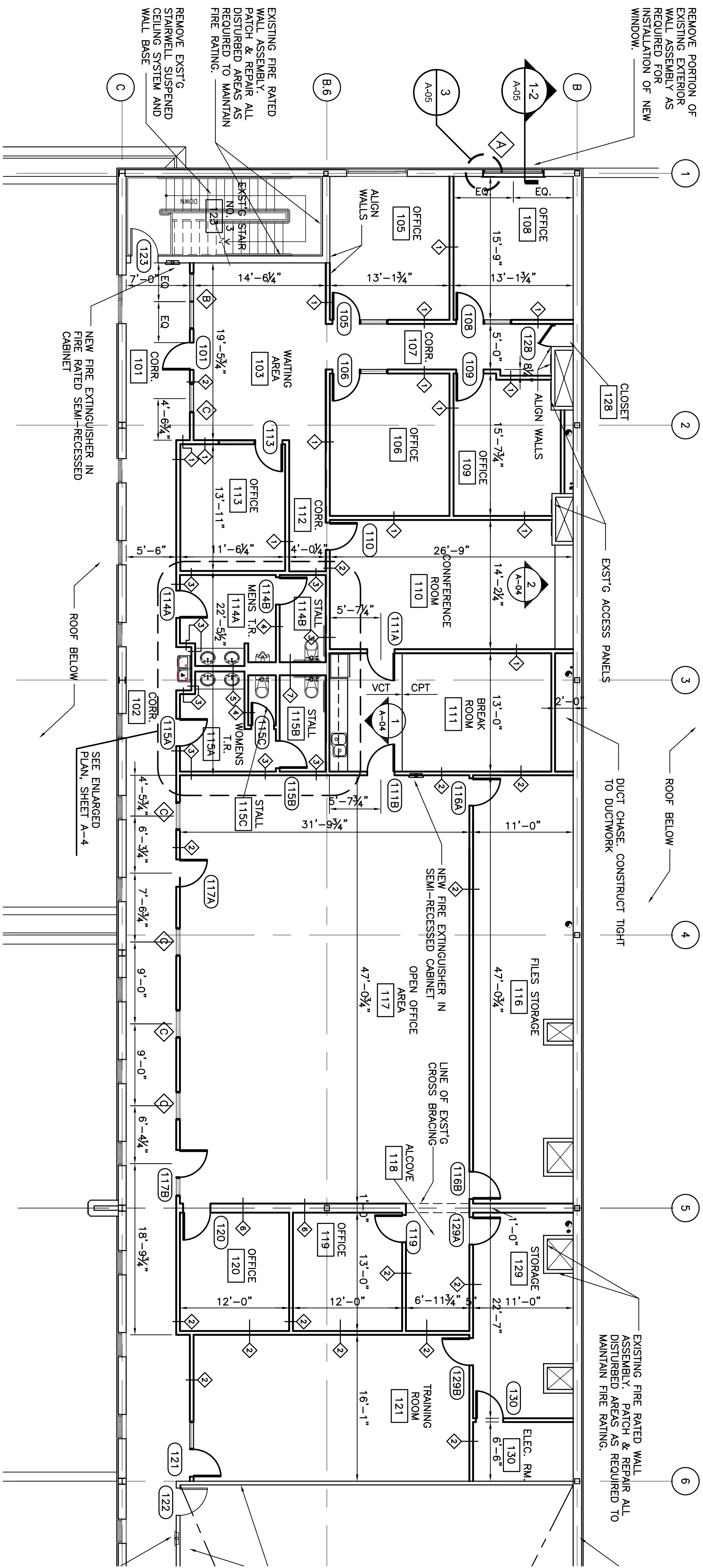

PLAN NORTH
SCALE: 1/8"=1'-0"
SECOND FLOOR PLAN - NORTH END

GENERAL NOTES:

GENERAL: FOR ANY ITEMS NOT EXPLICITLY SHOWN ON PLANS, CONTRACTOR SHALL MEET ALL APPLICABLE CODES, LAWS, AND REGULATIONS AS DIRECTED BY ARCHITECT OR BUILDING OFFICIAL. CONTRACT ARCHITECT IF IN DOUBT ABOUT ANY REQUIREMENTS. CONTRACTOR SHALL NOTIFY ARCHITECT & OWNER BEFORE PROCEEDING IF ANYTHING SHOWS UP OR IS OBSERVED ON SITE THAT COULD BE AFFECTED BY THE WORK. ANY CHANGES TO THE WORK SHALL BE IN COMPLIANCE WITH ALL APPLICABLE REQUIREMENTS, OR IF ANY CHANGE TO BE IN COMPLIANCE WILL IMPOSE ADDITIONAL COSTS. OTHER AREAS OF THE BUILDING MAY BE OCCUPIED DURING DIFFERENT PHASES OF CONSTRUCTION. ALL WORK SHALL BE CARRIED OUT SO AS NOT TO AFFECT ANY BUILDING OCCUPANTS. ANY WORK REQUIRING INTERRUPTION OF THE BUILDING UTILITIES SHALL BE COORDINATED WITH THE TENANT & PROPERTY MANAGER. PROVIDE DUST BARRIERS AS NEEDED TO PROTECT ADJACENT AREAS OUTSIDE THE CONSTRUCTION AREA. PROVIDE PEDESTRIAN TRAFFIC BARRIERS AS NEEDED TO KEEP BUILDING OCCUPANTS OUT OF THE CONSTRUCTION AREAS.

ALL EXITS AND EXIT PASSAGEWAYS ARE TO REMAIN CLEAR AND UNOBSTRUCTED DURING ALL PHASES OF CONSTRUCTION.

DO NOT REMOVE OR DAMAGE ANY STRUCTURAL MEMBERS. DO NOT CUT FLOOR SLAB. DO NOT EXCEED SAFE FLOOR LOAD CAPACITY WITH EQUIPMENT AND/OR DEMOLITION OPERATIONS. DO NOT USE GAS POWERED EQUIPMENT OR EXPLOSIVES OF ANY KIND.

DO NOT TORCH-CUT ITEMS OF EXISTING STEEL FRAMING, TRUSSES, BEAMS OR COLUMNS WITHOUT PRIOR WRITTEN APPROVAL OF STRUCTURAL ENGINEER AND OWNER.

ANY DUCTWORK, VENTS, PIPING OR OTHER ITEMS TO BE REMOVED WHICH PENETRATE DECK ABOVE SHALL BE REMOVED BOTH ABOVE AND BELOW OR ADEQUATELY BRACED SO AS NOT TO PRESENT A POTENTIAL HAZARD. ANY OPENINGS TO OUTSIDE ARE TO BE FLUSHED AS REQUIRED TO PROVIDE PROPER WEATHER TIGHTNESS AND/OR FIRE RATING IF REQUIRED.

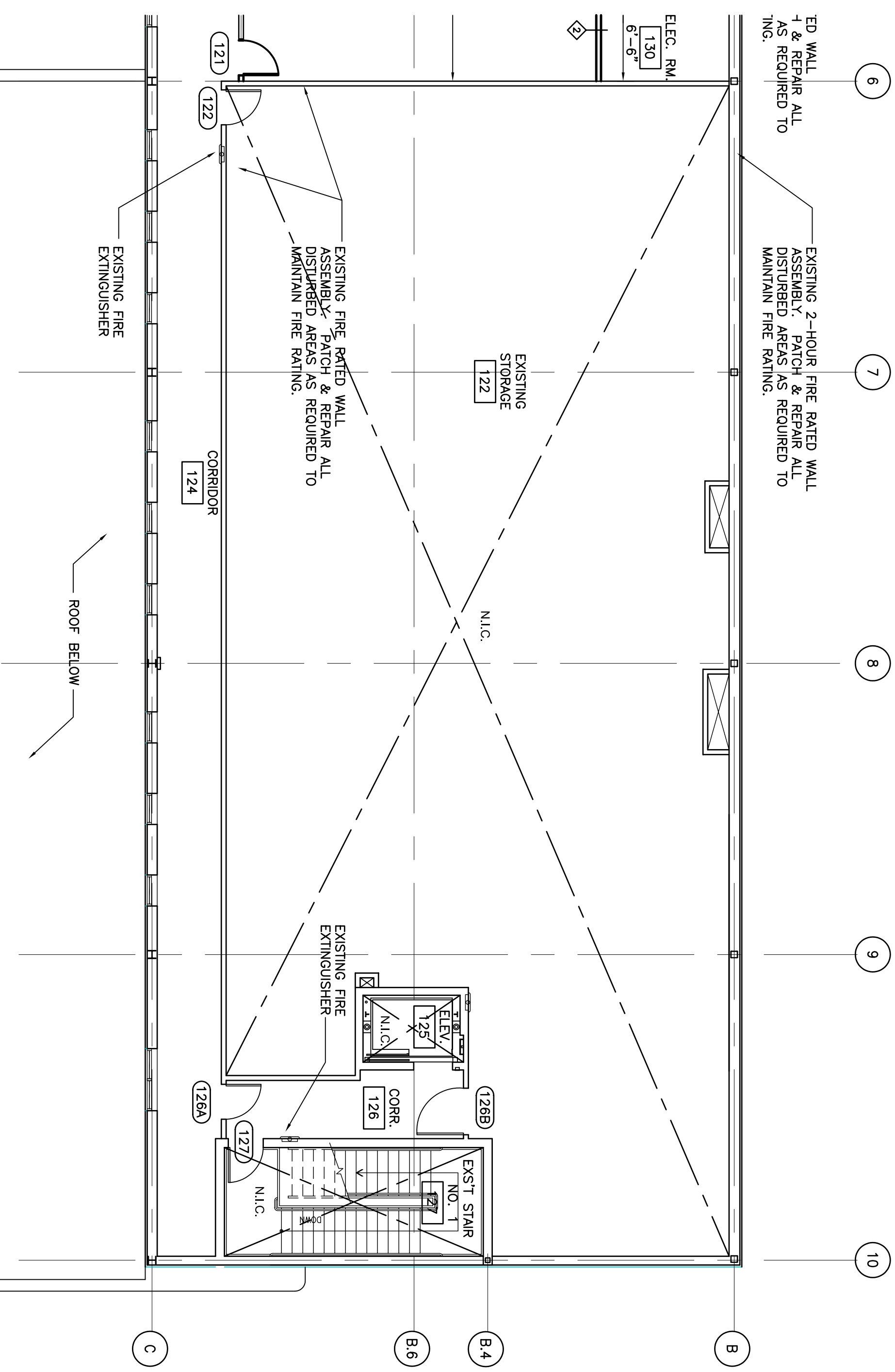

PLAN NORTH
SCALE: 1/8"=1'-0"
SECOND FLOOR PLAN - SOUTH END