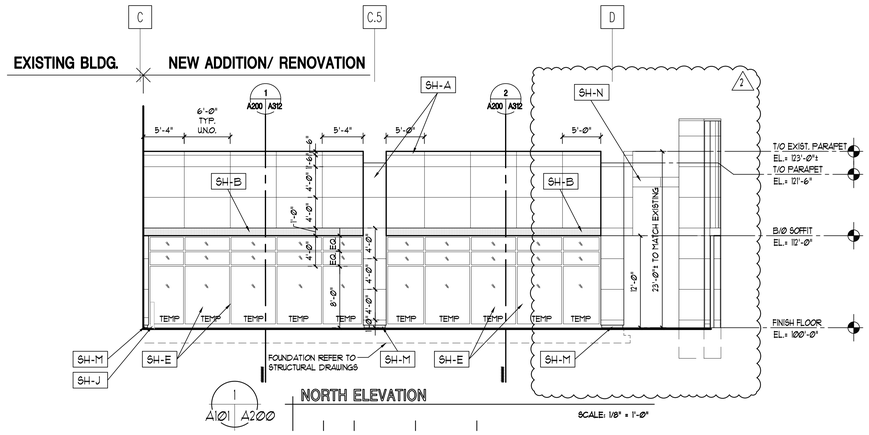

1 A101 A200 NORTH ELEVATION

SCALE: 1/8" = 1'-0"

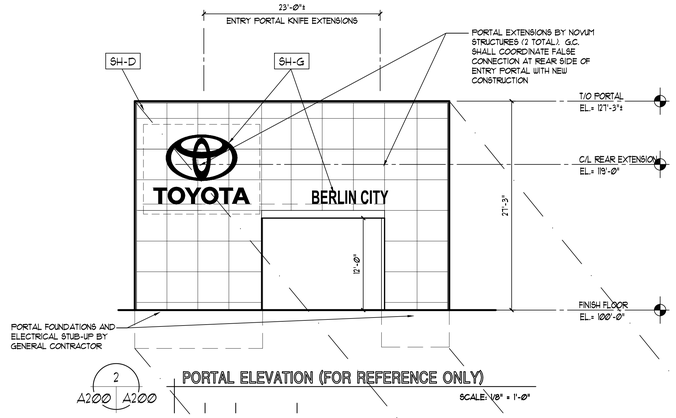

2 A200 A200 PORTAL ELEVATION (FOR REFERENCE ONLY)

SCALE: 1/8" = 1'-0"

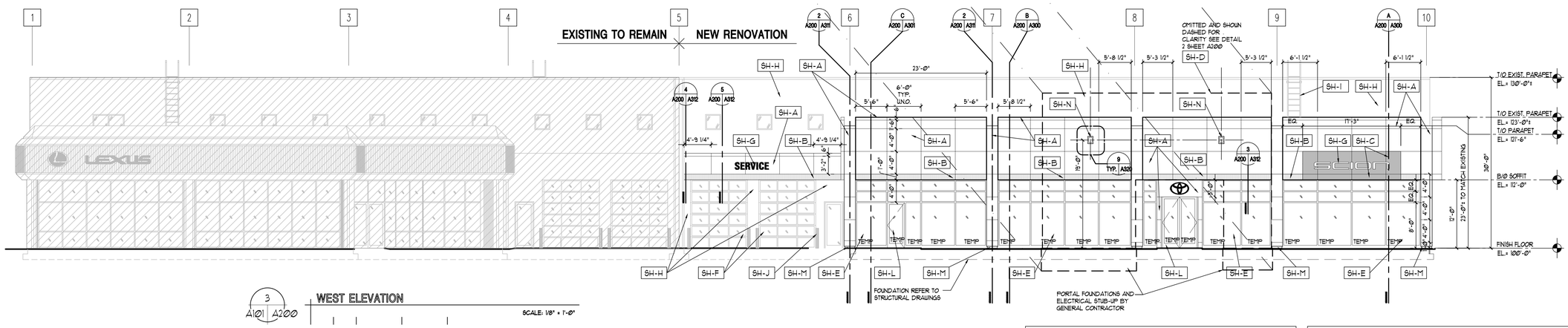

3 A101 A200 WEST ELEVATION

SCALE: 1/8" = 1'-0"

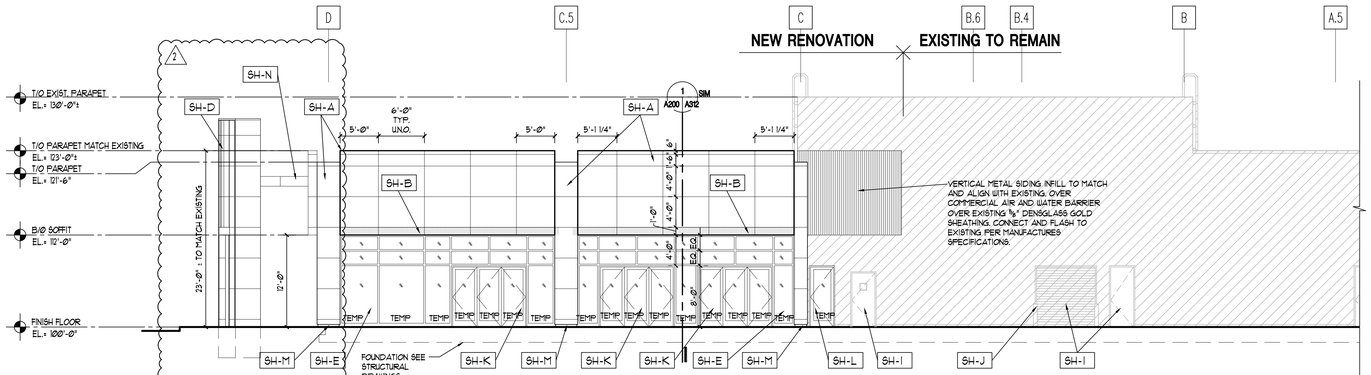

4 A101 A200 SOUTH ELEVATION

SCALE: 1/8" = 1'-0"

GENERAL ELEVATION NOTES

1. THE SIGNAGE TO BE PROVIDED BY OWNER
2. PAINTED MISCELLANEOUS EXTERIOR ITEMS TO MATCH COLOR WITH THE ADJACENT WALL COLOR.
3. PROVIDE TEMPERED GLASS WHERE REQUIRED TO MEET CODE REQUIREMENTS & INDICATED WITH "TEMP".
4. PROVIDE CONTROL JOINTS AS REQ'D OR AS INDICATED ON THE DRAWINGS.
5. ALL NEW DOWNSPOUTS TO BE ROUTED UNDERGROUND AND CONNECTED TO THE STORM SYSTEM.
6. SIGNAGE OCCURS AT CENTER OF OVERHEAD DOORS.
7. SIGNAGE CENTERED ON WALL.

ACM REVEL FINISH LEGEND

SH-B TO SH-A = REVEL JOINT MATCH SH-A FINISH COLOR
SH-B TO SH-B = REVEL JOINT MATCH SH-B FINISH COLOR
SH-B TO SH-C = REVEL JOINT MATCH SH-C FINISH COLOR
SH-A TO SH-A = REVEL JOINT MATCH SH-A FINISH COLOR
SH-A TO SH-C = REVEL JOINT MATCH SH-C FINISH COLOR

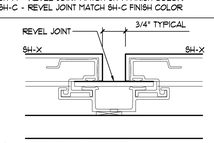

TYPICAL REVEAL JOINT

SCALE: NONE

EXTERIOR FINISH SCHEDULE

SH-A ALUMINUM COMPOSITE PANEL - REYNOBOND BY ALCOA OR ALPOLIC BY MITSUBISHI. STYLE: 4MM THICK BONDED METAL PANEL JOINTS. TO BE ¾" REVEALS, RAIN SCREEN SYSTEM WITH EXPOSED EXTRUSIONS TO MATCH PANELS. COLOR: TOYOTA SILVER. NOTE: FLASHING TO MATCH ADJACENT WALL PANELS.

SH-B ALUMINUM COMPOSITE PANEL - REYNOBOND BY ALCOA OR ALPOLIC BY MITSUBISHI. STYLE: 4MM THICK BONDED METAL PANEL JOINTS. TO BE ¾" REVEALS, RAIN SCREEN SYSTEM WITH EXPOSED EXTRUSIONS TO MATCH PANELS. COLOR: TOYOTA RED. NOTE: FLASHING TO MATCH ADJACENT WALL PANELS.

SH-C ALUMINUM COMPOSITE PANEL - REYNOBOND BY ALCOA OR ALPOLIC BY MITSUBISHI. STYLE: 4MM THICK BONDED METAL PANEL JOINTS. TO BE ¾" REVEALS, RAIN SCREEN SYSTEM WITH EXPOSED EXTRUSIONS TO MATCH PANELS. COLOR: TOYOTA BLACK. NOTE: FLASHING TO MATCH ADJACENT WALL PANELS.

SH-D PORTAL ENTRY TOWER BY NOVUM STRUCTURES - TO BE PROVIDED BY OWNER. GENERAL CONTRACTOR TO PROVIDE FOUNDATIONS AND ELECTRICAL STUB-UP.

SH-E NEW STOREFRONT SYSTEM - 1" INSULATED - PPG SUNGATE 500 LOW 'E' CLEAR GLAZING IN CLEAR ANODIZED FRAMING SYSTEM TO MATCH KAWNEER 1600 SERIES 2½"x6" MULLIONS

SH-F EXISTING SERVICE GARAGE DOORS - TO REMAIN

SH-G SIGNAGE - TO BE PROVIDED BY OWNER. GENERAL CONTRACTOR TO PROVIDE ELECTRICAL, BACK-UP AND COORDINATE DELIVERY AND INSTALLATION.

SH-H EXISTING VERTICAL METAL SIDING SYSTEM TO REMAIN.

SH-I EXISTING DOORS AND DOOR FRAMES TO BE PAINTED: SW EXTERIOR GLOSS - A8W051 EXTRA WHITE BASE, COLOR: MOONLIGHT WHITE

SH-J EXISTING/NEW BOLLARDS TO RECEIVE HIGH DENSITY POLYETHYLENE COVERS SIZE TO SUIT EXISTING/NEW BOLLARD. COLOR TO MATCH A8W051 EXTRA WHITE BASE, COLOR: MOONLIGHT WHITE SUBMIT TO DEALER/ARCHITECT FOR APPROVAL.

SH-K NANA WALL SL 10 BIFOLD/SWING DOORS. TEMPERED GLASS - PPG SUNGATE 500 LOW 'E' CLEAR GLAZING - IN CLEAR ANODIZED ALUMINUM FRAME REFER TO DOOR SCHEDULE SHEET A7.00

SH-L ENTRY DOORS. TEMPERED GLASS - PPG SUNGATE 500 LOW 'E' CLEAR GLAZING - IN CLEAR ANODIZED ALUMINUM FRAME TO MATCH KAWNEER 350 HEAVY WALL DOOR SERIES) REFER TO DOOR SCHEDULE SHEET A7.00

SH-M ALUMINUM COMPOSITE MATERIAL KICK PANEL TO MATCH SH-A.

SH-N GALVANIZED STEEL TUBE OUTRIGGER (ACM CLAD) FROM BUILDING. REFER TO STRUCTURAL. COORDINATE EXTENSION FROM TOYOTA ENTRY PORTAL TOWER BY OTHER. BUILDING EXTENSION (REINF. ACM CANTILEVER & RECESSED END CAP FLASHING) SHALL OVERLAP THE 'KNIFE' PLATE AT ENTRY PORTAL. DO NOT PROVIDE ANY TIGHT OR RIGID CONNECTIONS.

CONTRACTOR NOTES:

1. ALL EXPOSED WELDS TO BE CONTINUOUS ALONG EDGE AND GRIND SMOOTH
2. ALL EXPOSED STEEL ITEMS ARE TO BE FIELD PAINTED
3. ALL EXPOSED STEEL TO RECEIVE "COMMERCIAL BLAST" FINISH
4. PROVIDE TEMPERED GLASS AS REQUIRED BY CODE IN ALL LOCATIONS
5. ALL EXTERIOR WALL STEEL, DOOR TRIM AND LINTELS MUST BE GALVANIZED.
6. ALL EXTERIOR BOLLARDS MUST BE GALVANIZED.
7. CONFIRM ALL ELECTRICAL REQUIREMENTS WITH SIGNAGE PROVIDER PRIOR TO ANY ELECTRICAL WIRING FOR SIGNAGE. VERIFY LOCATION OF ALL BUILDING SIGNS WITH THE DEALER AND COORDINATE THE ELECTRICAL REQUIREMENTS WITH SIGNAGE SUPPLIER AND INSTALLER
8. PROVIDE PROFIRT NON-COMBUSTIBLE PLYWOOD BACKING AT ALL SIGNAGE LOCATIONS.
9. FIELD VERIFY ALL DIMENSIONS.
10. PAINT MISCELLANEOUS EXTERIOR WALL MOUNTED FEATURES TO MATCH WALL.
11. ALL DOWNSPOUTS TO BE ROUTED UNDERGROUND AND CONNECTED TO STORM SYSTEM
12. REFER TO PLAN FOR STOREFRONT MULLION LAYOUT.
13. PROVIDE CONTROL JOINTS IN MASONRY WALLS AT MAX. 26'-0" O.C. SPACING AND AS INDICATED ON DRAWINGS.
14. FLATTEN SPLIT-FACE CMU & PREPARE FLUSH SURFACE TO ALLOW PROPER MOUNTING & CAULK AT DOWNSPOUT NOZZLES, ELECTRICAL OUTLETS, HOSE BIBBS, OR OTHER WALL MOUNTED DEVICES.

NUDELL ARCHITECTS

31690 W. Twelve Mile Road
Farmington Hills, Michigan 48334
t 248 324 8800 f 248 324 5550

OFFICES IN

Dallas Texas
972 387 5900

Orlando Florida
407 740 8022

Costa Mesa, California
714 979 8100

Chicago, Illinois
312 558 1144

NOTICE

THIS ARCHITECTURAL AND/OR ENGINEERING DRAWING IS GIVEN IN CONFIDENCE. NO USE IN WHOLE OR PART, MAY BE MADE WITHOUT PRIOR WRITTEN CONSENT OF NUDELL ARCHITECTS. ALL RIGHTS ARE HEREBY SPECIFICALLY RESERVED.

NUDELL ARCHITECTS

COPYRIGHT YEAR 2012

project title

EXISTING TSL BUILDING SHOWROOM ADDITION

PORTLAND, ME

sheet title

EXTERIOR ELEVATIONS

DO NOT SCALE DRAWINGS
USE FIGURED DIMENSIONS ONLY

project number

2008-279.06 (2008-279.03)

drawn	JF/RK
checked	BD
approved	JHN

issued for	date
OWNER REVIEW	10/21/11
GENSLER COMMENTS	10/31/11
~~PERMITS~~	~~03/16/12~~
PLANNING BOARD REVIEW	05/01/12
BULLETIN #1 (1)	05/22/12
BULLETIN #2 (2)	12/27/12

sheet

A200

FILE NAME: 2008-279.03-A200.dwg