

190 Riverside St.

3/1/2010

EXHIBIT A

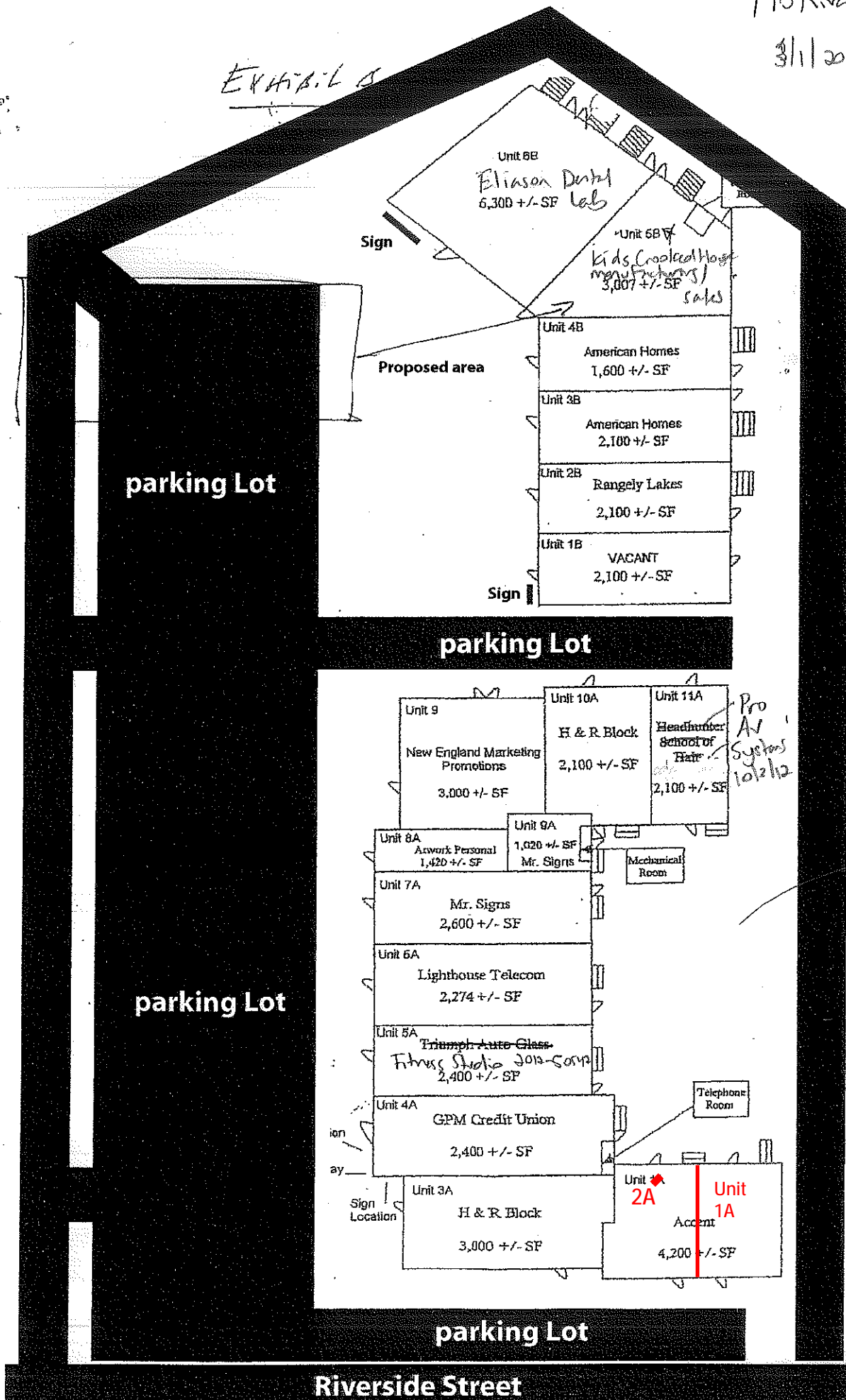

EXISTING LAYOUT

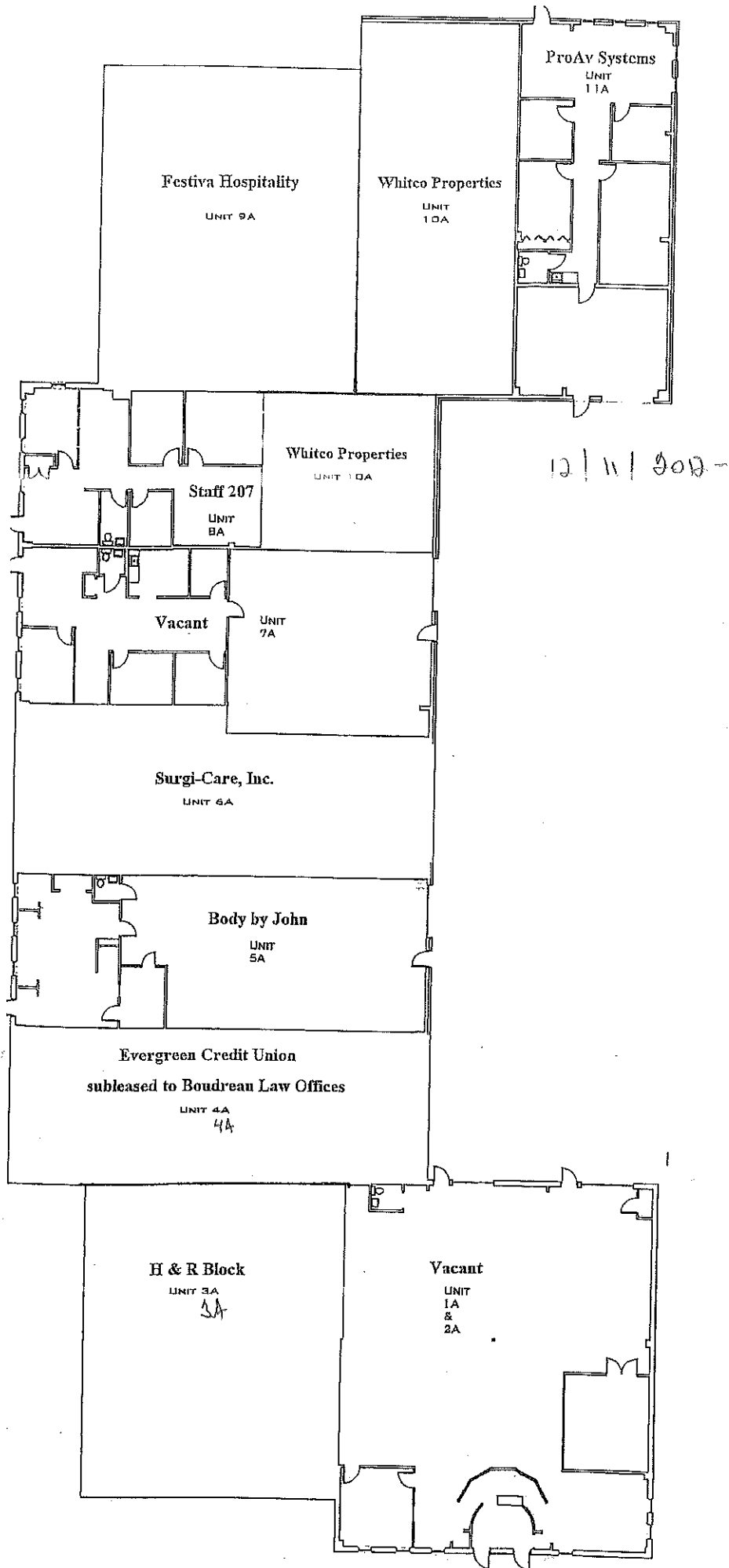

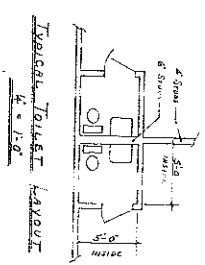
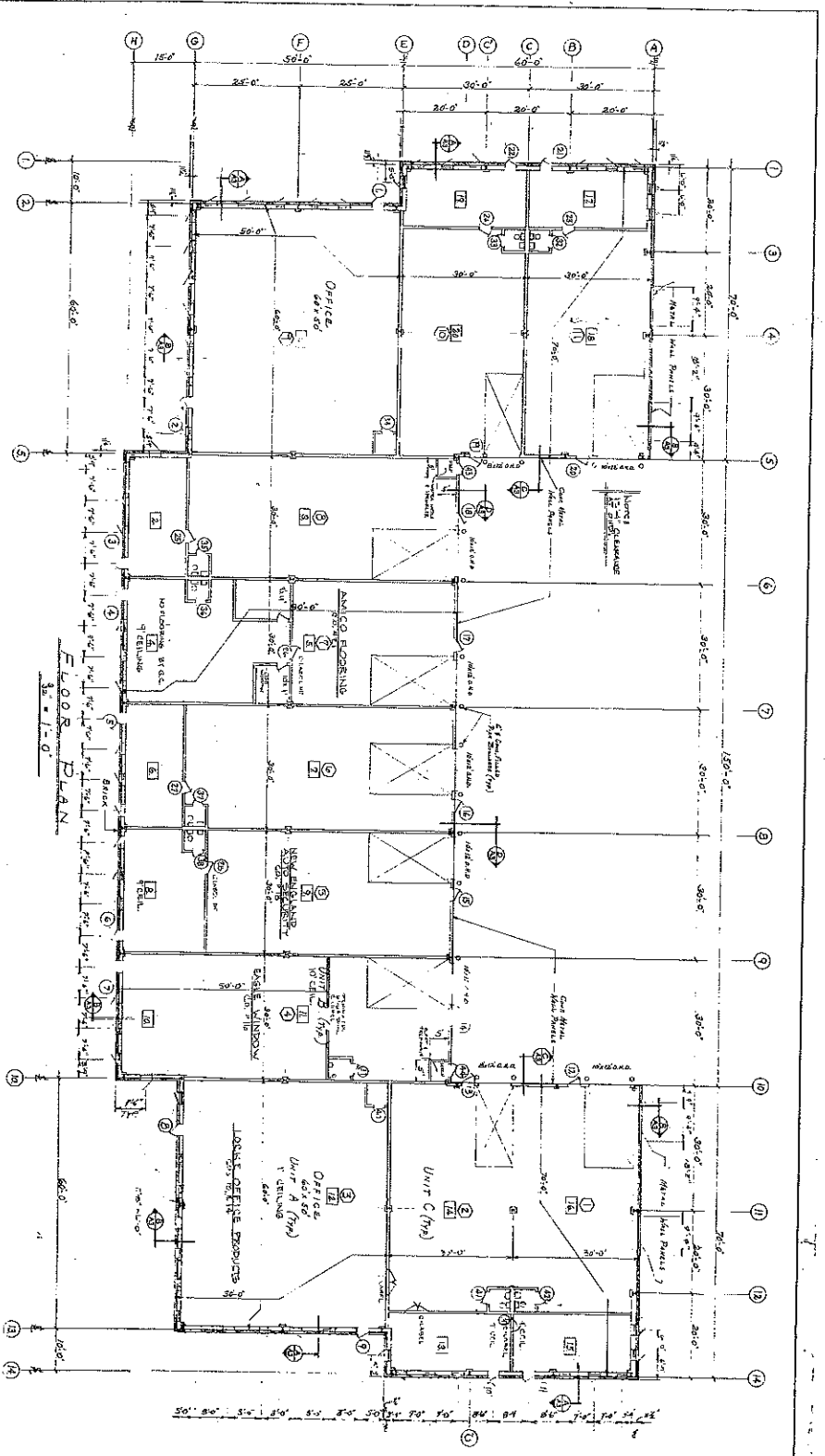

GENERAL NOTES	
1. OWNER SHALL VERIFY ALL DIMENSIONS.	2. ALL WALLS SHALL BE 1/2" GYPSUM BOARD ON STUDS.
3. ALL CEILING SHALL BE 5/8" GYPSUM BOARD ON JOISTS.	4. ALL FLOORS SHALL BE 1" GYPSUM BOARD ON JOISTS.
5. ALL ROOFING SHALL BE 1/2" GYPSUM BOARD ON RAFTERS.	6. ALL WINDOWS SHALL BE 1/2" GYPSUM BOARD ON SIDING.
7. ALL EXTERIOR WALLS SHALL BE 1/2" GYPSUM BOARD ON SIDING.	8. ALL INTERIOR WALLS SHALL BE 1/2" GYPSUM BOARD ON STUDS.
9. ALL CEILING SHALL BE 5/8" GYPSUM BOARD ON JOISTS.	10. ALL FLOORS SHALL BE 1" GYPSUM BOARD ON JOISTS.
11. ALL ROOFING SHALL BE 1/2" GYPSUM BOARD ON RAFTERS.	12. ALL WINDOWS SHALL BE 1/2" GYPSUM BOARD ON SIDING.
13. ALL EXTERIOR WALLS SHALL BE 1/2" GYPSUM BOARD ON SIDING.	14. ALL INTERIOR WALLS SHALL BE 1/2" GYPSUM BOARD ON STUDS.

**BOONVILLE REALTY**  
Portland, Maine  
ANN MACHADO  
OWNER  
ANN MACHADO  
DATE: 4-9-87

FOR MORE INFORMATION CALL: 603-882-8800

**ANN MACHADO**  
OWNER  
ANN MACHADO  
DATE: 4-9-87

