



454 N 600 W, SLC, UT 84116  
 e: howdy@divelept.com  
 p: 801-660-4485  
 w: www.divelept.com

### ELEVATION NOTES

- ALL FIXTURES MOUNTED TO EXTERIOR WALL TO BE ALIGNED VERTICALLY WHERE APPLICABLE

### ELEVATION LEGEND

- INSULATED METAL PANEL

### KEYNOTES

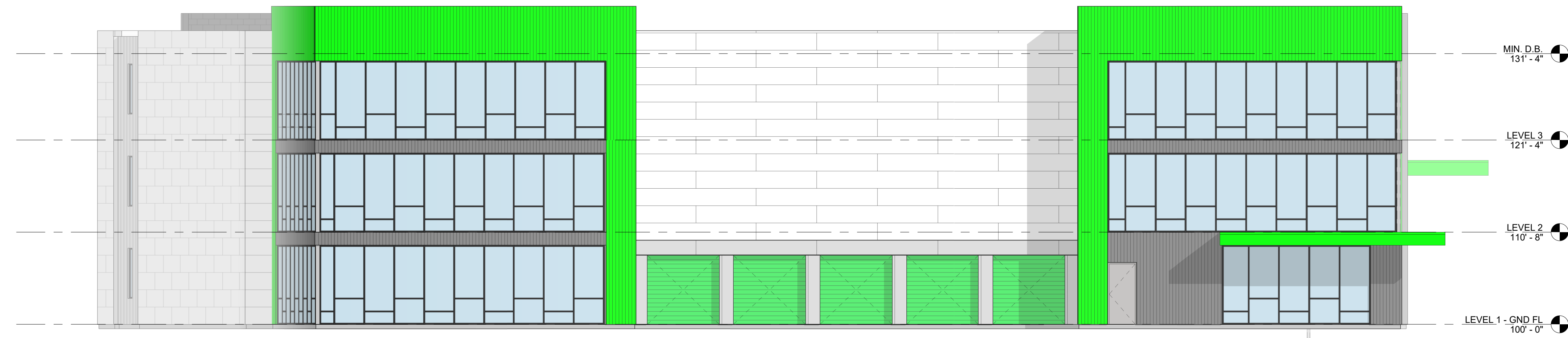

1 FRONT (EAST) ELEVATION  
 1/8" = 1'-0"

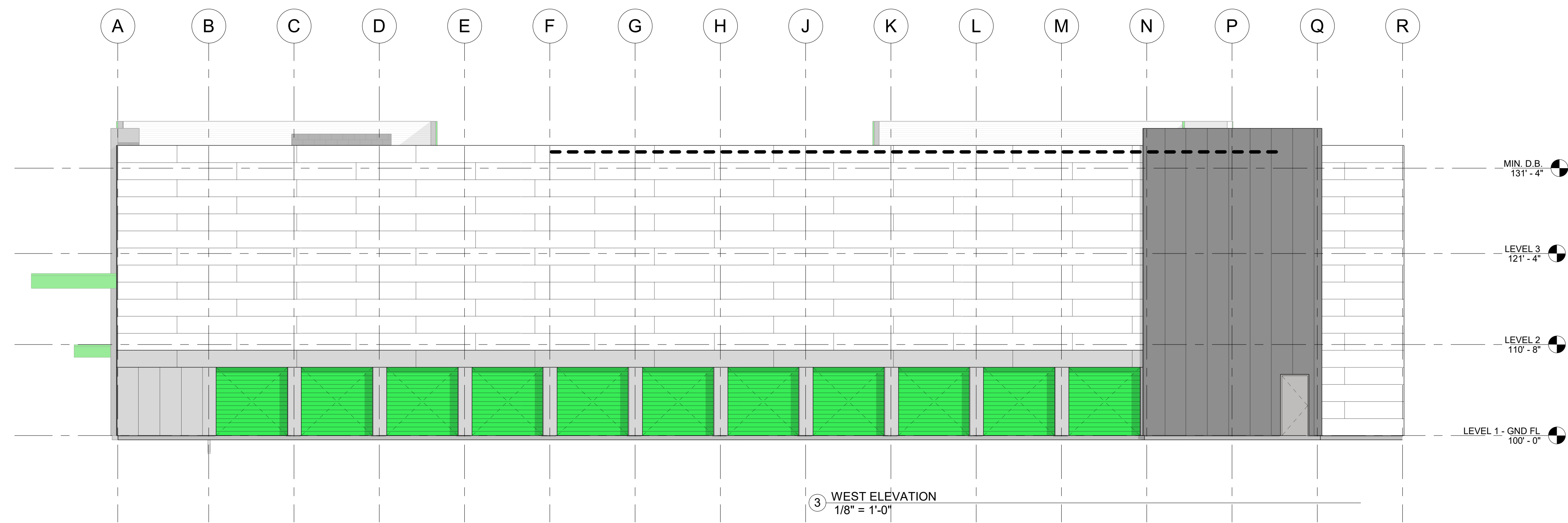

3 WEST ELEVATION  
 1/8" = 1'-0"

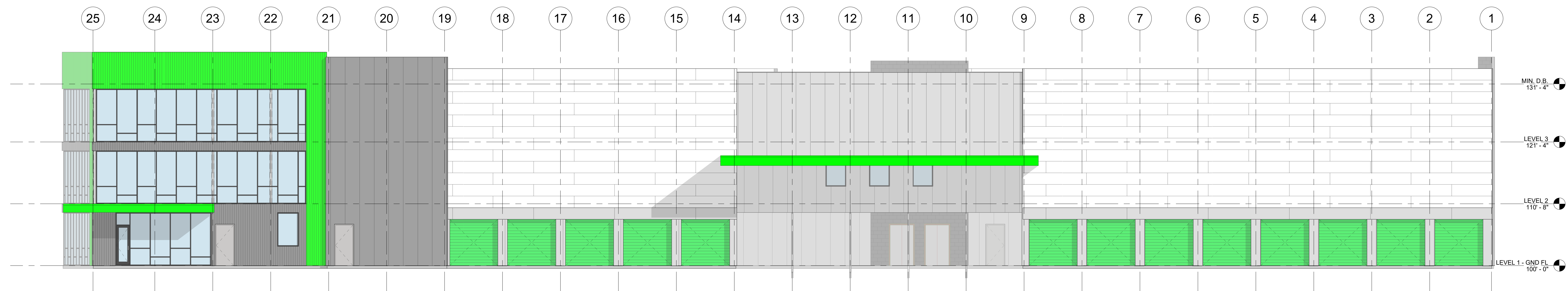

2 NORTH ELEVATION  
 1/8" = 1'-0"

# PORT

Revisions	No.	Date	Description

PROFESSIONAL SEAL

CHECKER

PROJECT ADDRESS: PORTLAND, ME

ARCHITECTURE: 17-31

A.P.C.: Checker

PERMIT: BUILDING PERMIT SET

PUBLISHED DATE: MARCH 12, 2016

SHEET SCALE: 1/8" = 1'-0"

SHEET NAME:

**EXTERIOR ELEVATIONS**

SHEET NUMBER:

**A200**

DATE: 5/18/2018 12:30:56 PM

BY: DIVELLEPT DESIGN LLC © 2017