

City of Portland, Maine – Building or Use Permit Application 389, Congress Street, 04101, Tel: (207) 874-8703, FAX: 874-8716

Location of Construction: 150 Riverside Street		Owner: Locke Properties		Phone: N/A		Permit No: 991316
Owner Address: 1110 So. Powerline Rd. Deerfield Beach Florida 33442		Lessee/Buyer's Name:		Phone: N/A		
Contractor Name: **Barlow Signs Jennifer Robichaud		Address: 158 Greeley St. Hudson, N.H. 03051		Phone: 1-800-227-5674		Zoning Approval: <i>[Signature]</i> Special Zone or Reviews: <input type="checkbox"/> Shoreland <input type="checkbox"/> Wetland <input type="checkbox"/> Flood Zone <input type="checkbox"/> Subdivision <input type="checkbox"/> Site Plan maj <input type="checkbox"/> minor <input type="checkbox"/> mm <input type="checkbox"/>
Past Use: Commercial		Proposed Use: Same		COST OF WORK: \$ 0 PERMIT FEE: \$ 36.00 FIRE DEPT. <input type="checkbox"/> Approved <input type="checkbox"/> Denied INSPECTION: Use Group: Type: Signature: Signature:		
Proposed Project Description: Installation of one set of internally illuminated letters. Total thiray square feet.				PEDESTRIAN ACTIVITIES DISTRICT (P.A.D.) Action: Approved <input type="checkbox"/> Approved with Conditions: <input type="checkbox"/> Denied <input type="checkbox"/> Signature: Date:		Zoning Appeal <input type="checkbox"/> Variance <input type="checkbox"/> Miscellaneous <input type="checkbox"/> Conditional Use <input type="checkbox"/> Interpretation <input type="checkbox"/> Approved <input type="checkbox"/> Denied Historic Preservation <input type="checkbox"/> Not in District or Landmark <input type="checkbox"/> Does Not Require Review <input type="checkbox"/> Requires Review Action: <input type="checkbox"/> Approved <input type="checkbox"/> Approved with Conditions <input type="checkbox"/> Denied Date: <i>[Signature]</i>
Permit Taken By: UB		Date Applied For: 11-5-99				

1. This permit application does not preclude the Applicant(s) from meeting applicable State and Federal rules.
2. Building permits do not include plumbing, septic or electrical work.
3. Building permits are void if work is not started within six (6) months of the date of issuance. False information may invalidate a building permit and stop all work..

****Send To:** BarlowSigns
Jennifer Robichaud
158 Greeley St.
Hudson, N.H. 03051

CERTIFICATION

I hereby certify that I am the owner of record of the named property, or that the proposed work is authorized by the owner of record and that I have been authorized by the owner to make this application as his authorized agent and I agree to conform to all applicable laws of this jurisdiction. In addition, if a permit for work described in the application is issued, I certify that the code official's authorized representative shall have the authority to enter all areas covered by such permit at any reasonable hour to enforce the provisions of the code(s) applicable to such permit

11-8-99

SIGNATURE OF APPLICANT	ADDRESS:	DATE:	PHONE:
RESPONSIBLE PERSON IN CHARGE OF WORK, TITLE			PHONE:

PERMIT ISSUED WITH REQUIREMENTS
CEO DISTRICT
ub

COMMENTS

9/11/01 OK,

AA

Inspection Record

Type	Date
Foundation: _____	_____
Framing: _____	_____
Plumbing: _____	_____
Final: _____	_____
Other: _____	_____

THIS IS NOT A PERMIT/CONSTRUCTION CANNOT COMMENCE UNTIL THE PERMIT IS ISSUED

**Sign Permit Pre-Application
Attached Single Family Dwellings/Two-Family Dwelling
Multi-Family or Commercial Structures and Additions Thereto**

In the interest of processing your application in the quickest possible manner, please complete the Information below for a Building or Use Permit.

NOTEIf you or the property owner owes real estate or personal property taxes or user charges on ANY PROPERTY within the City, payment arrangements must be made before permits of any kind are accepted.**

Location/Address of Construction (include Portion of Building): <i>150 Riverside Drive St</i>		
Total Square Footage of Proposed Structure	Square Footage of Lot	
Tax Assessor's Chart, Block & Lot Number Chart# <i>267</i> Block# <i>A</i> Lot# <i>004</i>	Owner: <i>Locke Properties 1110 So. Powerline Rd Deerfield Beach FL 33442</i>	Telephone: <i>N/A</i>
Owner's Address: <i>1110 So. Powerline Rd Deerfield Beach FL 33442</i>	Lessee/Buyer's Name (If Applicable) <i>Bell Atlantic</i>	Total Sq. Ft. of Sign Fee <i>30 #</i> \$ <i>36.00</i>
Proposed Project Description: (Please be as specific as possible) <div style="border: 1px solid black; border-radius: 50%; padding: 5px; display: inline-block;"> <i>① Installation of one set of internally illuminated letters (48" x 12") 30 #</i> </div> <i>30 x .20 = 6.00</i> <div style="border: 1px solid black; border-radius: 50%; padding: 5px; display: inline-block; margin-top: 5px;"> <i>② AND two text face replacements (30 #) 48 #</i> </div>		
Contractor's Name, Address & Telephone <i>Barlo Signs 158 Greeley St Hudson NH 03051</i>		Rec'd By
Current Use: <i>Commercial</i>	Proposed Use: <i>Same - name change</i>	

Signature of applicant: <i>Jean Robichaud</i> <i>800-227-5674(333)</i>	Date: <i>11-01-99</i>
---------------------------------------------------------------------------	--------------------------

Signage Permit Fee: \$30.00 plus .20 per square foot of signage

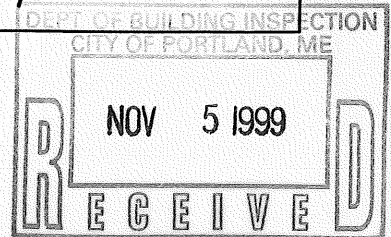

Sign # 2 ★ *Barlo Signs*
Sent to Jennifer Robichaud
158 Greeley St
Hudson NH 03051

\$ 36

SIGNAGE PRE-APPLICATION

PLEASE ANSWER ALL QUESTIONS

ADDRESS: 150 Riverside St ZONE: B4

OWNER: Locke Properties / Bell Atlantic

APPLICANT: Bare Signs Jennifer Reichard

ASSESSOR NO. _____

SINGLE TENANT LOT? YES NO

MULTI TENANT LOT? YES NO

FREESTANDING SIGN? YES NO

DIMENSIONS 2'6" X 12' = SQ FT 30

(ex. pole sign...)

MORE THAN ONE SIGN? YES NO DIMENSIONS _____

BLDG. WALL SIGN? YES NO DIMENSIONS ~~2' X 7' 24'~~ 2' X 24' = 48

(attached to bldg)

MORE THAN ONE SIGN? YES NO DIMENSIONS _____

LIST ALL EXISTING SIGNAGE AND THEIR DIMENSIONS: Pylon Refacing it

See Above

LOT FRONTAGE (FEET): 130'

BLDG FRONTAGE (FEET): 88'

AWNING YES NO IS AWNING BACKLIT? YES NO

HEIGHT OF AWNING: _____

IS THERE ANY COMMUNICATION, MESSAGE, TRADEMARK OR SYMBOL ON IT? _____

*** TENANT BLDG. FRONTAGE (IN FEET) 88' X 2' = 176'

*** REQUIRED INFORMATION

AREA FOR COMPUTATION

UL # E92151

A SITE SKETCH AND BUILDING SKETCH SHOWING EXACTLY WHERE EXISTING AND NEW SIGNAGE IS LOCATED MUST BE PROVIDED. SKETCHES AND/OR PICTURES OF PROPOSED ARE ALSO REQUIRED.

SIGNATURE OF APPLICANT: Jennifer Reichard

DATE: 11-02-99

FR: JENN TO: 203-284-9091 Chris



CERTIFICATE OF LIABILITY INSURANCE

DATE (MM/DD/YY)

JJ

PRODUCER

Pomerleau Agency
 P O Box 6
 184 South Winooski Ave.
 Burlington VT 05401

THIS CERTIFICATE IS ISSUED AS A MATTER OF INFORMATION ONLY AND CONFERS NO RIGHTS UPON THE CERTIFICATE HOLDER. THIS CERTIFICATE DOES NOT AMEND, EXTEND OR ALTER THE COVERAGE AFFORDED BY THE POLICIES BELOW.

COMPANIES AFFORDING COVERAGE

- COMPANY A CNA
- COMPANY B
- COMPANY C
- COMPANY D

INSURED

Barlo Group
 603/882-2838
 158 Greeley Street
 Hudson NH 03051

COVERAGES

THIS IS TO CERTIFY THAT THE POLICIES OF INSURANCE LISTED BELOW HAVE BEEN ISSUED TO THE INSURED NAMED ABOVE FOR THE POLICY PERIOD INDICATED, NOTWITHSTANDING ANY REQUIREMENT, TERM OR CONDITION OF ANY CONTRACT OR OTHER DOCUMENT WITH RESPECT TO WHICH THIS CERTIFICATE MAY BE ISSUED OR MAY PERTAIN, THE INSURANCE AFFORDED BY THE POLICIES DESCRIBED HEREIN IS SUBJECT TO ALL THE TERMS, EXCLUSIONS AND CONDITIONS OF SUCH POLICIES. LIMITS SHOWN MAY HAVE BEEN REDUCED BY PAID CLAIMS.

CO LTR	TYPE OF INSURANCE	POLICY NUMBER	POLICY EFFECTIVE DATE (MM/DD/YY)	POLICY EXPIRATION DATE (MM/DD/YY)	LIMITS
A	GENERAL LIABILITY	C1 14994493	01/01/99	01/01/00	GENERAL AGGREGATE \$ 2,000,000
	<input checked="" type="checkbox"/> COMMERCIAL GENERAL LIABILITY				PRODUCTS - COM/OP AGG \$ 2,000,000
	<input type="checkbox"/> CLAIMS MADE <input checked="" type="checkbox"/> OCCUR				PERSONAL & ADV INJURY \$ 1,000,000
	OWNER'S & CONTRACTOR'S PROT				EACH OCCURRENCE \$ 1,000,000
					FIRE DAMAGE (Any one fire) \$ 100,000
					MED EXP (Any one person) \$ 5,000
A	AUTOMOBILE LIABILITY	C1 14994509	01/01/99	01/01/00	COMBINED SINGLE LIMIT \$ 1,000,000
	<input checked="" type="checkbox"/> ANY AUTO				BODILY INJURY (Per person) \$
	<input type="checkbox"/> ALL OWNED AUTOS				BODILY INJURY (Per accident) \$
	<input checked="" type="checkbox"/> HIRED AUTOS				PROPERTY DAMAGE \$
<input checked="" type="checkbox"/> NON-OWNED AUTOS					
	GARAGE LIABILITY				AUTO ONLY - EA ACCIDENT \$
	<input type="checkbox"/> ANY AUTO				OTHER THAN AUTO ONLY:
					EACH ACCIDENT \$
					AGGREGATE \$
	EXCESS LIABILITY				EACH OCCURRENCE \$
	<input type="checkbox"/> UMBRELLA FORM				AGGREGATE \$
	<input type="checkbox"/> OTHER THAN UMBRELLA FORM				\$
A	WORKERS COMPENSATION AND EMPLOYERS' LIABILITY	WCC 1 11986740	01/01/99	01/01/00	WC STATUTORY LIMITS OTH-ER
	EL EACH ACCIDENT \$ 100,000				
	EL DISEASE - POLICY LIMIT \$ 500,000				
	EL DISEASE - EA EMPLOYEE \$ 100,000				
	OTHER				

DESCRIPTION OF OPERATIONS/LOCATIONS/VEHICLES/SPECIAL ITEMS

CERTIFICATE HOLDER

City of Portland
 389 Congress St
 Portland ME 04101

CANCELLATION

SHOULD ANY OF THE ABOVE DESCRIBED POLICIES BE CANCELLED BEFORE THE EXPIRATION DATE THEREOF, THE ISSUING COMPANY WILL ENDEAVOR TO MAIL 30 DAYS WRITTEN NOTICE TO THE CERTIFICATE HOLDER NAMED TO THE LEFT. BUT FAILURE TO MAIL SUCH NOTICE SHALL IMPOSE NO OBLIGATION OR LIABILITY OF ANY KIND UPON THE COMPANY, ITS AGENTS OR REPRESENTATIVES.

AUTHORIZED REPRESENTATIVE

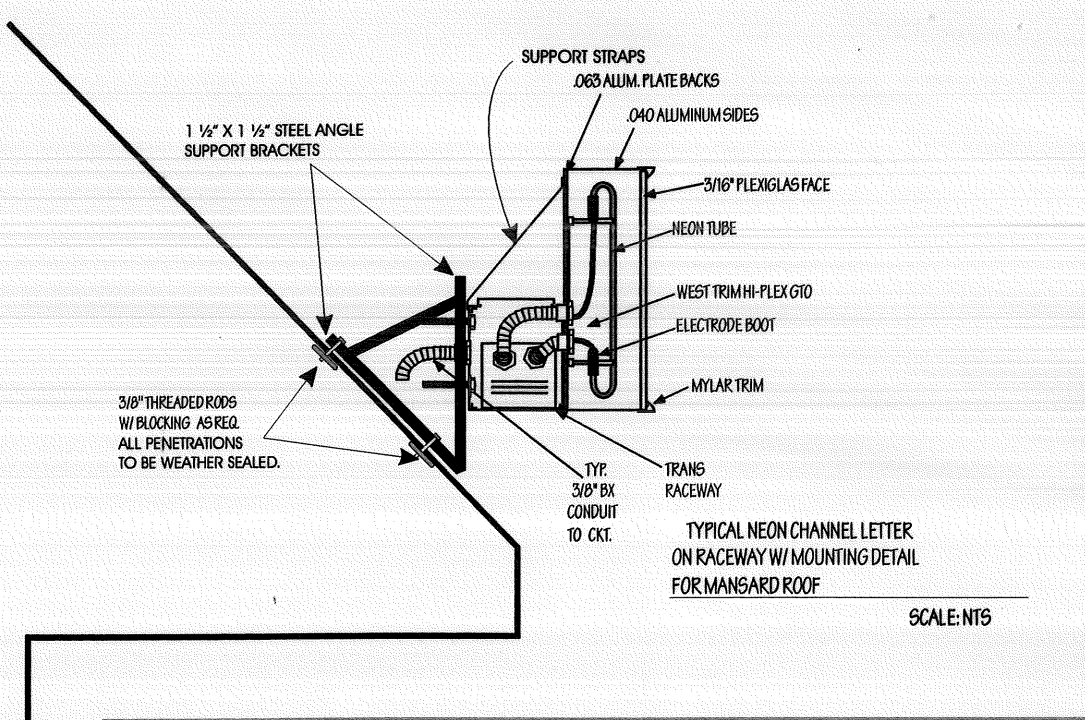

BUILDING ELEVATION: NOT TO SCALE

In this case I am not considering this a roof sign

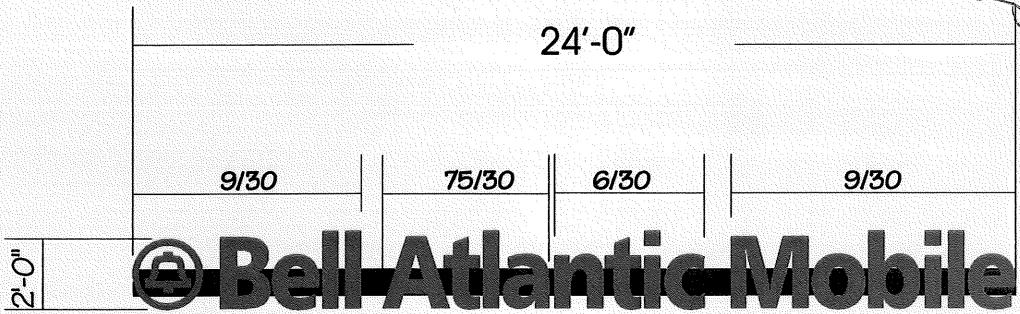

Drawing you have shows letters on a box... this is what we are doing

NEON CHANNEL LETTERS ON RCWY. WITH SUPPORTS FOR MANSARD ROOF INSTALL: 3/16" = 1'-0"
OVERALL AREA = 48

Client: BELL ATLANTIC MOBILE		Location: PORTLAND, ME	
File Name: PORTLAND, 990875	Design Specifications Accepted By: Client: _____ Landlord: _____		
Program: COREL 8	Drawn By: CA	Sales Rep: JAM	Date: 8/23/99
Scale:	Ref. Std. Dwg. No:	Part No:	
<p>© COPYRIGHT 1999 THE BARLO GROUP THIS DESIGN IS THE PROPERTY OF THE BARLO GROUP. ALL PRODUCTION AND DUPLICATION RIGHTS ARE RESERVED BY THE BARLO GROUP. THIS PRINT IS DESIGNED FOR YOUR PERSONAL USE AND IS NOT TO BE USED OUTSIDE YOUR ORGANIZATION OR EXHIBITED IN ANY FASHION.</p>			

BARLO SIGNS

158 Greeley St., Hudson, NH 03051
(603) 882-2638 Fax (603) 882-7680

B- 99-08-75

SHEET 1 OF 1

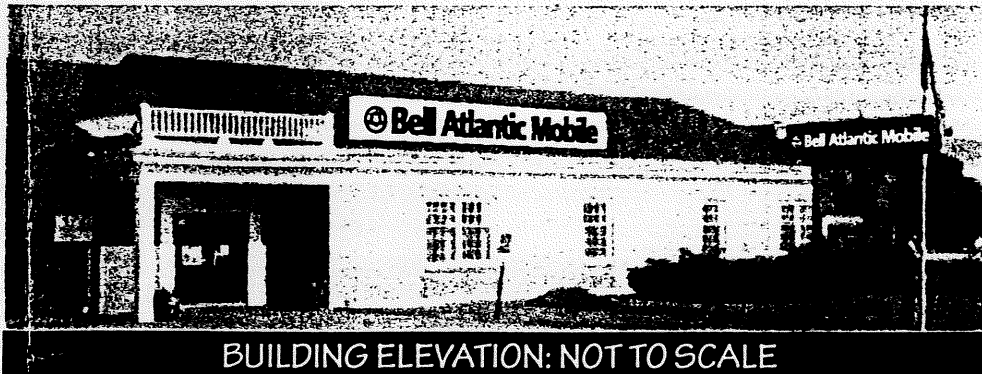

BUILDING ELEVATION: NOT TO SCALE

CHANNEL LETTERS CENTERED
ON ELEVATION AS SHOWN



NEON CHANNEL LETTERS MOUNTED ON CABINET WITH SUPPORT FOR MANSARD ROOF INSTALL: 3/16" = 1'-0"
OVERALL AREA = 78

*Letters
are 2x24' 48H
Box is for support
+ wires
don't bite*

Estimating				Client:	BELL ATLANTIC MOBILE	Location:	PORTLAND, ME
Field Survey				File Name:	PORTLAND, 990875	Design Specifications Accepted By:	
Production				Program:	COREL 8	Client:	Landlord:
Update Eric				Scale:		Drawn By:	Sales Rep:
Update A.B.						CA	JAM
Sales Rep.							Date:
							8/23/99
Revisions:	Date:	Revisions:	Date:	Revisions:	Date:	Ref. Std. Dwg. No:	Part No:
1		3		5			
2		4		6			

**BARLO
SIGNS**
158 Greeley St., Hudson, NH 03051
(603) 882-2638 Fax (603) 882-7680



B-99-08-75

SHEET 1 OF 1

© COPYRIGHT 1999 THE BARLO GROUP
THIS DESIGN IS THE PROPERTY OF THE BARLO GROUP. ALL PRODUCTION AND
DUPLICATION RIGHTS ARE RESERVED BY THE BARLO GROUP. THIS PRINT IS
DESIGNED FOR YOUR PERSONAL USE AND IS NOT TO BE USED OUTSIDE YOUR
ORGANIZATION OR EXHIBITED IN ANY FASHION.

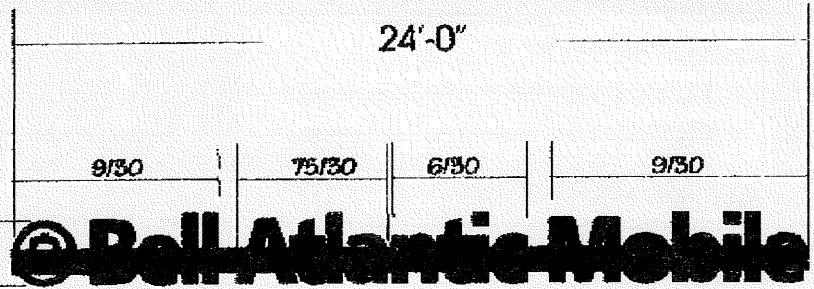
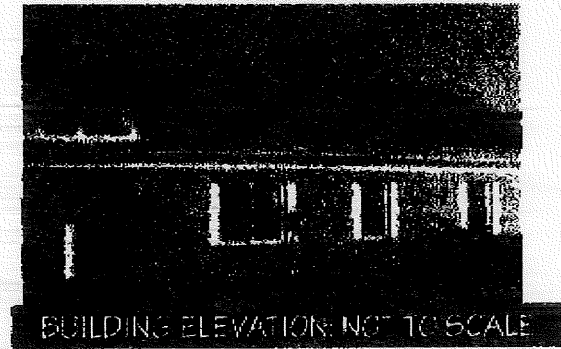
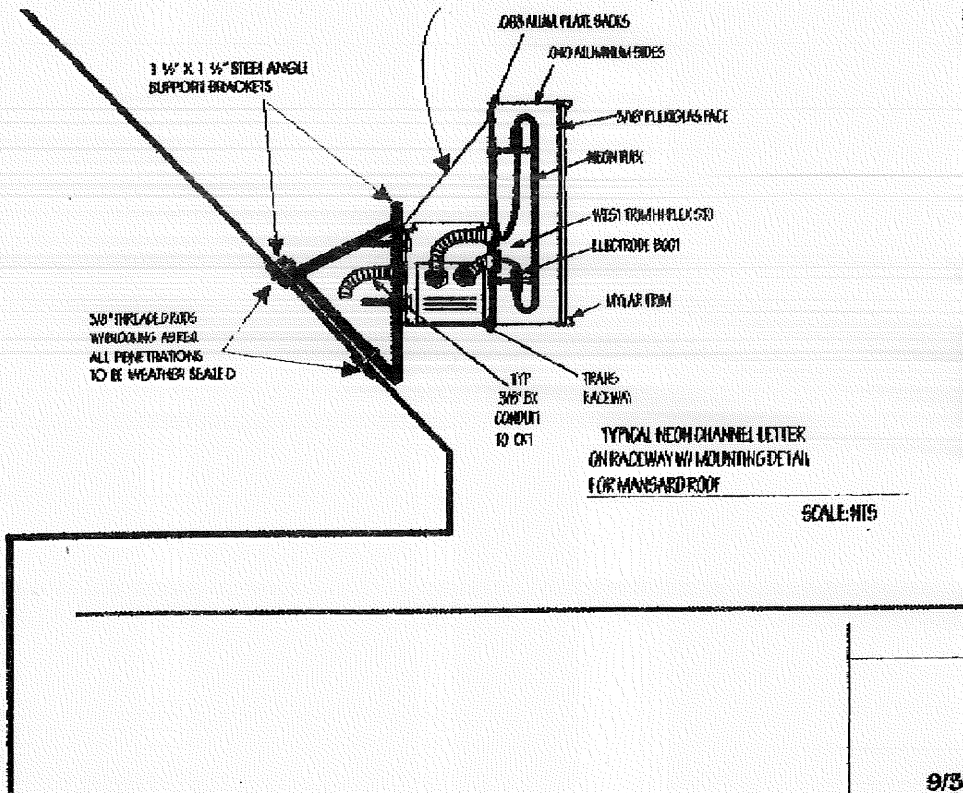

*Drawing you
have shows letters
on a Box...
this is what we
are doing*

NEON CHANNEL LETTERS ON RCWY. WITH SUPPORTS FOR MANSARD ROOF INSTALL: 3/16\" = 1'-0\"
OVERALL AREA = 48

Client: BELL ATLANTIC MOBILE		Location: PORTLAND, ME	
File Name: PORTLAND, 990875	Design Specifications Accepted By Client: Landford		
Program: COREL B	Drawn By: CA	Sales Rep: JAM	Date: 8/23/99
Scale:	Ref. Std. Dwg. No.	Part No:	
<small>© COPYRIGHT 1999 THE BARLO GROUP THIS DESIGN IS THE PROPERTY OF THE BARLO GROUP. ALL PRODUCTION AND DUPLICATION RIGHTS ARE RESERVED BY THE BARLO GROUP. THIS PRINT IS DESIGNED FOR YOUR PERSONAL USE AND IS NOT TO BE USED OUTSIDE YOUR ORGANIZATION OR REPRODUCED IN ANY MANNER.</small>			

BARLO SIGNS

156 Elmley St., Hudson, NH 03051
(603) 882-2638 Fax (603) 882-7880

B-99-08-75

SHEET 1 OF 1

NOV-04-99 15:13 FROM-Barlo Signs 16038893163 T-563 P.03/03 P-726

City of Portland
Inspectional Services
Una
Fax- 207-874-8716

Re: Bell Atlantic at 150 Riverside St

Thank you for helping me with my sign permits applications

The pylon height is 15 feet overall. We are removing the existing faces in the pylon sign and sliding in the exact same size faces.

I have included a small location plan of the two signs we are doing.

I have included a mounting detail for the wall sign.

We will have the authorization ASAP. The owner does not have access to a fax.

Thanks again,

Jennifer
800-227-5674(333)

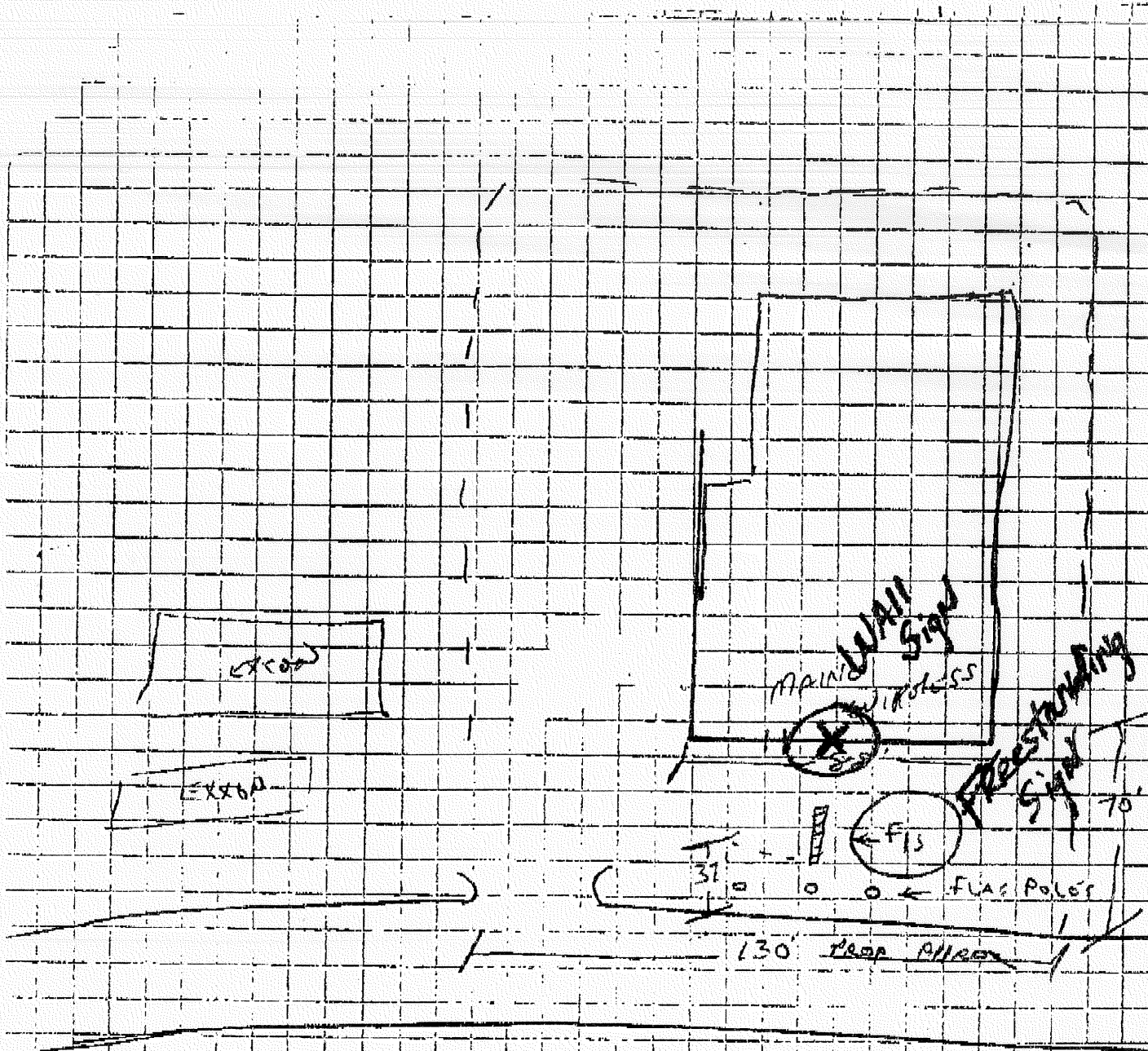

ET 95'
OFF RAMP
ET 18'

PYLON SIGN IS
15' HIGH

FAXFAXFAXFAXFAXFAX **BARLO SIGNS** FAXFAXFAXFAXFAXFAX
Sign Advertising
FAX (603) 882-7680

To: INSPECTORIAL SERVICES
Attn: UNA
Fax Phone: 207-874-8716

From: Jennifer
Subject: Bell Atlantic
Date: _____ Page 1 of (2)

Landlord found in Florida!

as requested.

Thanks!
Jenn

F-547 P.02/03 F-801

Date: _____
To: Town of PORTLAND - MAINE
Street: _____
City/State: _____
Zip: _____

*Att'n Kelly Champagne
Please*

FORM MUST BE SIGNED BY OWNER / LANDLORD OF SITE/FACILITY.

1603883163

As owner of 150 Riverside St. Portland, ME, I hereby authorize
Jennifer Reichenbach of Barlo Signs Company

of Hudson, NH, to APPLY FOR SIGN PERMITS at this site.

Signed: *John S. Locke* Gen PARTNER

As owner of _____, I hereby authorize
_____ of Barlo Signs Company

of Hudson, NH, to APPEAR BEFORE THE ZONING BOARD OF APPEALS for this site.

Signed: _____

*Thanks
John Locke*

FROM-Barlo Signs

NOV-05-99 14:47

NOV-05-99 16:27

FROM-Barlo Signs

1603883163

F-891 P.01/02 F-976