

REAR ELEVATION

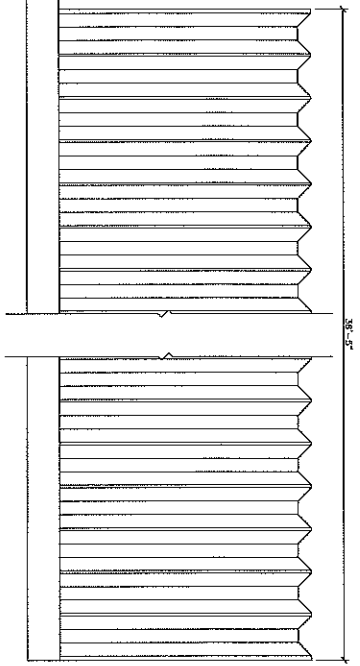

SIDE ELEVATION

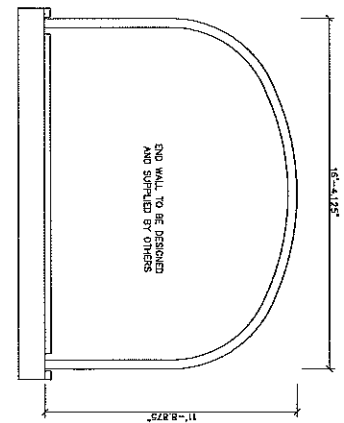

FRONT ELEVATION

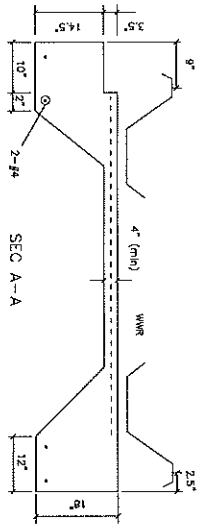

SEC A-A

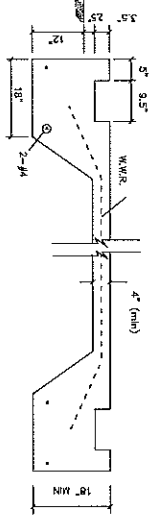

SEC B-B

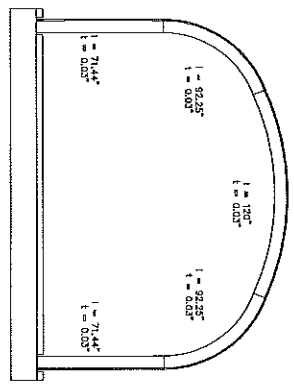

ARCH PROFILE

WARNING: DO NOT REMOVE OR REDUCE THE CONCRETE FLOOR OR THE REINFORCING STEEL, AND/OR RAISE THE TOPS OF THE FOOTERS ABOVE THE FLOOR OR BUILDING FAILURE MAY RESULT

Minimum Concrete Cover:

- (a) Concrete exposed to earth: 3"
- (b) Concrete exposed to earth or weather: 2"
- (c) No. 6 through No. 10 bars: 1.5"
- (d) Concrete not exposed to earth or weather: 0.75"

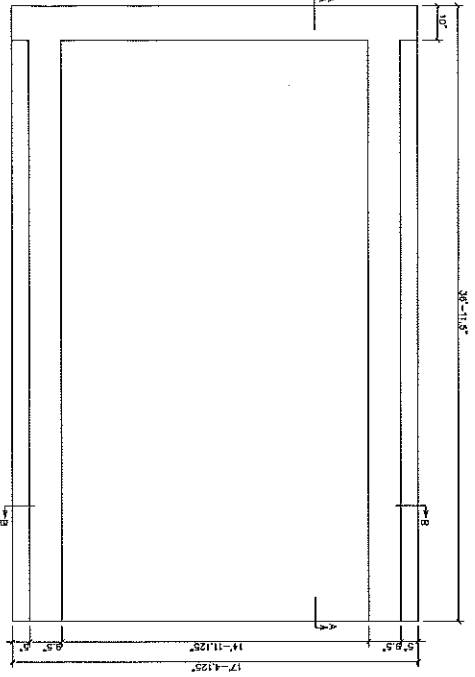

FOUNDATION PLAN

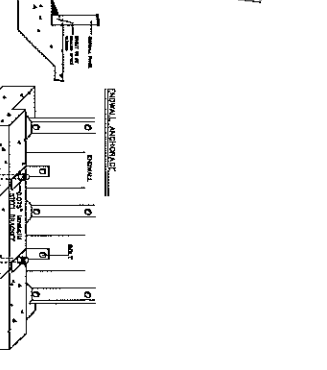
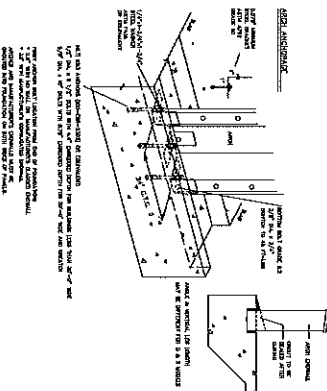

GENERAL NOTES

1. ALL MATERIAL AND DIMENSIONS SHALL CONFORM WITH INTERNATIONAL BUILDING CODE BOOK, SECTION 5. THE DESIGN ACCORDING TO AISI 900-51, NORTH AMERICAN SPECIFICATION FOR THE DESIGN OF COLD-FORMED STEEL STRUCTURAL MEMBERS, AND THE AISI 900/502-7-03.
2. NO LATER STEEL SHALL BE USED UNDER THESE CONDITIONS UNLESS THE DESIGNER HAS BEEN ADVISED BY THE ARCHITECT AND APPROVED FOR THE DESIGNER'S RECORD SETS.
3. THE FOUNDATION SHALL BE DESIGNED TO SUPPORT THE ARCH AND SHALL BE THE RESPONSIBILITY OF THE ARCHITECT.
4. THE BUILDING, INCLUDING THE FOUNDATION, MUST BE CONSIDERED IN STRICT ACCORDANCE WITH THE DRAWING AND SECTION NOTATIONS. ANY DEVIATION, UNDER CORRECTION BY THE ARCHITECT, SHALL BE THE ARCHITECT'S RESPONSIBILITY OF THE ARCHITECT.
5. A PROFESSIONAL ENGINEER SHOULD BE RETAINED WHERE THE ARCHITECT'S ARCHITECTURE IS REQUIRED.
6. NO ARCH PANEL MAY BE CUT OR MODIFIED UNLESS IT IS APPROVED BY AN ARCHITECT PROVIDED BY THE ARCHITECT'S ARCHITECTURE WITH ITS NOTIFICATIONS.
7. FOUNDATION EXISTENCE FROM THE BUILDING TO ANY OTHER BUILDING MUST BE THE ARCHITECT'S RESPONSIBILITY AND SHALL BE THE ARCHITECT'S RESPONSIBILITY.

FOUNDATION NOTES

NOTE: THE FOUNDATION ON THE DRAWING PROVIDES THE MINIMUM REQUIREMENTS. LOCAL BUILDING CODES AND SITE CONDITIONS MAY REQUIRE A DIFFERENT FOUNDATION.

1. THE FOUNDATION SHALL BE DESIGNED TO SUPPORT THE ARCH AND SHALL BE THE RESPONSIBILITY OF THE ARCHITECT.
2. THE FOUNDATION SHALL BE DESIGNED TO SUPPORT THE ARCH AND SHALL BE THE RESPONSIBILITY OF THE ARCHITECT.
3. THE FOUNDATION SHALL BE DESIGNED TO SUPPORT THE ARCH AND SHALL BE THE RESPONSIBILITY OF THE ARCHITECT.
4. THE FOUNDATION SHALL BE DESIGNED TO SUPPORT THE ARCH AND SHALL BE THE RESPONSIBILITY OF THE ARCHITECT.

DESIGN DATA (MATERIALS)

1. CONCRETE $f'_c = 2500$ PSI @ 28 DAYS, ACI
2. WELD $f_w = 60,000$ PSI, AISC
3. STEEL $F_y = 50$ KSI, AISC
4. WELD $f_w = 60,000$ PSI, AISC

ARCH DATA

ARCH DATA

ENDWALL DATA

ENDWALL DATA

LEGAL NOTE

This drawing is the property of Future Steel Buildings, Inc. and shall remain the property of Future Steel Buildings, Inc. until it is actively transferred. Anyone using or all in part or in whole without the written consent of Future Steel Buildings, Inc. is prohibited. The design of this drawing is the property of Future Steel Buildings, Inc.

Future Steel Buildings, Inc. Corp.
 20 Downy Road, Portland, Maine, USA, Phone: (855) 772-4222
 FAX: (207) 772-4222
 WWW: WWW.FUTURESTEELBUILDINGS.COM
 PAYAM VAZIRANMAH
 PORTLAND, ME
 17-181