

City of Portland, Maine - Building or Use Permit Application

389 Congress Street, 04101 Tel: (207) 874-8703, FAX: (207) 8716

| | | | |
|--|---|--|--|
| Job No: 2012-06-4268-SIGN | Date Applied: 6/6/2012 | CBL: 266- A-003-001 | |
| Location of Construction: 55 RIVERSIDE ST | Owner Name: ENERGY NORTH GROUP | Owner Address: 1700 SHAWSHEEN ST FLOOR 2 TEWKSBURY, MA 01876 | Phone: 207-443-2192 |
| Business Name: | Contractor Name: NH Signs /Rick Donnelly | Contractor Address: 60 Old Derry RD LONDONDERRY NH 03053 | Phone: (603) 437-1200 |
| Lessee/Buyer's Name: | Phone: | Permit Type: SIGN - PERM - Signage - Permanent | Zone: B-4 |
| Past Use: Gas Station/Convenience Store | Proposed Use: Same – replace 70" x 44" Clipper Mart Sign on light pole with Gulf sign - <u>DENIED</u> | Cost of Work: | CEO District: |
| | | Fire Dept: <input type="checkbox"/> Approved <input type="checkbox"/> Denied <input type="checkbox"/> N/A Signature: | Inspection: Use Group: Type: Signature: |
| Proposed Project Description: 2nd pole sign | | Pedestrian Activities District (P.A.D.) | |
| Permit Taken By: Brad | | Zoning Approval | |

1. This permit application does not preclude the Applicant(s) from meeting applicable State and Federal Rules.
2. Building Permits do not include plumbing, septic or electrical work.
3. Building permits are void if work is not started within six (6) months of the date of issuance. False informatin may invalidate a building permit and stop all work.

| Special Zone or Reviews | Zoning Appeal | Historic Preservation |
|---|--|--|
| <input type="checkbox"/> Shoreland | <input type="checkbox"/> Variance | <input type="checkbox"/> Not in Dist or Landmark |
| <input type="checkbox"/> Wetlands | <input type="checkbox"/> Miscellaneous | <input type="checkbox"/> Does not Require Review |
| <input type="checkbox"/> Flood Zone | <input type="checkbox"/> Conditional Use | <input type="checkbox"/> Requires Review |
| <input type="checkbox"/> Subdivision | <input type="checkbox"/> Interpretation | <input type="checkbox"/> Approved |
| <input type="checkbox"/> Site Plan | <input type="checkbox"/> Approved | <input type="checkbox"/> Approved w/Conditions |
| | <input type="checkbox"/> Denied | <input type="checkbox"/> Denied |
| <input type="checkbox"/> Maj <input type="checkbox"/> Min <input type="checkbox"/> MM | | |
| Date: | Date: | Date: |

DENIED

SCANNED

CERTIFICATION

I hereby certify that I am the owner of record of the named property, or that the proposed work is authorized by the owner of record and that I have been authorized by the owner to make this application as his authorized agent and I agree to conform to all applicable laws of this jurisdiction. In addition, if a permit for work described in the appication is issued, I certify that the code official's authorized representative shall have the authority to enter all areas covered by such permit at any reasonable hour to enforce the provision of the code(s) applicable to such permit.

| | | | |
|------------------------|---------|------|-------|
| SIGNATURE OF APPLICANT | ADDRESS | DATE | PHONE |
|------------------------|---------|------|-------|

| | | |
|---|------|-------|
| RESPONSIBLE PERSON IN CHARGE OF WORK, TITLE | DATE | PHONE |
|---|------|-------|

6-14-12 The ordinance does not allow more than one free standing sign at a gas station. Section 14-369.5, Table 2.14 note (b) under Freestanding Signs, states that "all signs shall be mounted on the same base." There is already a freestanding pylon sign existing. The existing Clipper Mart sign on the light pole was not permitted and not allowed. It needs to be removed and no new sign can replace it.

DENIED

Ann Machado - Re: 55 Riverside & 1199 Congress St in Portland, ME

From: Rick Donnelly <rdonnelly@NHSigns.com>
To: "Ann Machado" <AMACHADO@portlandmaine.gov>
Date: 6/27/2012 12:31 PM
Subject: Re: 55 Riverside & 1199 Congress St in Portland, ME

Thank you Ann.

Riverside Street

We will remove the existing 70" x 44" snap frame from the light pole
The size of the new panel going on the pylon sign is 73 x 73...good catch.
I plan on re-submitting the canopy signs tomorrow to meet the 20 sq ft requirement.

Congress Street

We will remove the 70" x 44" snapframe from the main ID sign.
We will remove the secondary pylon sign completely.
I plan on re-submitting the canopy signs tomorrow to meet the 20 sq ft requirement.

Ann, do I need entirely new permit applications for the canopies or can I merely give you a new drawing tomorrow. Will the other permits be issued with the above in place?

Rick Donnelly

NH Signs
603-437-1200 Ext. 307

RECEIVED

JUN 27 2012

Dept. of Building Inspections
City of Portland Maine

From: "Ann Machado" <AMACHADO@portlandmaine.gov>
To: <rick.donnelly@nhsigns.com>
Date: 06/14/2012 04:06 PM
Subject: 55 Riverside & 1199 Congress St in Portland, ME

Rick -

Here is the letter & attachments.



B-4 *not main pylar sign*
 Unpermitted pole sign - can't permit this
 one freestanding sign per property
Signage/Awning Permit Application

If you or the property owner owes real estate or personal property taxes or user charges on any property within the City, payment arrangements must be made before permits of any kind are accepted.

#3 *A 2012 - 06 - 4446 # 3*

| | | |
|---|---|--|
| Location/Address of Construction: <i>55 Riverside St 4268</i> | | |
| Tax Assessor's Chart, Block & Lot Chart# Block# Lot# <i>260 A003</i> | Owner: <i>Energy North Group 104 Court St Bath, Maine</i> | Telephone: <i>207- 443-2192</i> |
| Lessee/Buyer's Name (If Applicable): RECEIVED JUN 06 2012 | Contractor name, address & telephone: <i>NH Signs 60 Old Derry Rd London Derry, NH 03053</i> | Total s.f. of signage x \$2.00 <i>84.00</i> Per s.f. plus \$30.00 For H.D. signage \$75.00 <i>30.00</i> Fee: \$ _____ Awning Fee = cost of work _____ Total Fee: \$ <i>114.00</i> |
| Who should you contact when the permit is ready: <i>Rick Donnelly phone: 603-437-1200 NH, Signr</i> | | |
| Tenant/allocated building space frontage (feet): Length: <i>30'</i> Height: <i>19'</i> Lot Frontage (feet) _____ Single Tenant or Multi Tenant Lot: <i>Single</i> | | |
| Current Specific use: <i>Gas station, convenience store, car wash</i> If vacant, what was prior use: _____ Proposed Use: <i>Same</i> | | |
| Information on proposed sign(s): <i>Two</i> Freestanding (e.g., pole) sign? Yes <input checked="" type="checkbox"/> No _____ Dimensions proposed: <i>70'x44"</i> Height from grade: <i>5'</i> Bldg. wall sign? (attached to bldg) Yes _____ No _____ Dimensions proposed: _____ <i>21 sq ft each 42 sq ft total</i> | | |
| Proposed awning? Yes _____ No _____ Is awning backlit? Yes _____ No _____ Height of awning: _____ Length of awning: _____ Depth: _____ Is there any communication, message, trademark or symbol on it? Yes _____ No _____ If yes, total s.f. of panels w/communications, message, trademark or symbol: _____ <i>42' x 2.00 84.00</i> | | |
| Information on existing and previously permitted sign(s): Freestanding (e.g., pole) sign? Yes _____ No _____ Dimensions: _____ Bldg. wall sign? (attached to bldg) Yes _____ No _____ Dimensions: _____ Awning? Yes _____ No _____ Sq. ft. area of awning w/communication: _____ | | |
| A site sketch and building sketch showing exactly where existing and new signage is located must be provided. Sketches and/or pictures of proposed signage and existing building are also required. | | |

DENIED

Please submit all of the information outlined in the Sign/Awning Application Checklist.
Failure to do so may result in the automatic denial of your permit.

In order to be sure the City fully understands the full scope of the project, the Planning and Development Department may request additional information prior to the issuance of a permit. For further information visit us on-line at www.portlandmaine.gov, stop by the Building Inspections office, room 315 City Hall or call 874-8703.

I hereby certify that I am the Owner of record of the named property, or that the owner of record authorizes the proposed work and that I have been authorized by the owner to make this application as his/her authorized agent. I agree to conform to all applicable laws of this jurisdiction. In addition, if a permit for work described in this application is issued, I certify that the Code Official's authorized representative shall have the authority to enter all areas covered by this permit at any reasonable hour to enforce the provisions of the codes applicable to this permit.

Signature of applicant: *Don Board* Date: *6/6/12*

This is not a permit; you may not commence ANY work until the permit is issued.



PORTLAND MAINE

Strengthening a Remarkable City, Building a Community for Life • www.portlandmaine.gov

Receipts Details:

Tender Information: Check , Check Number: 10237

Tender Amount: 114.00

Receipt Header:

Cashier Id: bsaucier

Receipt Date: 6/6/2012

Receipt Number: 44677

Receipt Details:

| | | | |
|---|--------|----------------|--------|
| Referance ID: | 6788 | Fee Type: | UI-MI |
| Receipt Number: | 0 | Payment Date: | |
| Transaction Amount: | 114.00 | Charge Amount: | 114.00 |
| Job ID: Job ID: 2012-06-4166-SIGN - 2 Permanent Ganopy signs from CITGO to GULF 2nd freestanding sign | | | |
| Additional Comments: 55 Riverside; 3 of 5 | | | |

Thank You for your Payment!



Design • Manufacture • Install • Service

Indaba Holdings, Inc. dba NH Signs
60 Old Derry Road
Londonderry, NH 03053

p: 603.437.1200
f: 603.437.1222

www.nhsigns.com

Sign Permit Application-55 Riverside Street

The attached requests sign permits for this location, primarily new faces in existing frames.

canopy signs + no.

*② also → sign. 7
led pylon sign.*

The application covers the canopy (new signs to replace those there), new faces in the pylon sign, new vinyl on the convenience store, new faces in the two pole signs, new inserts in the existing frames on the five pumps. All other signs remain the same.

*only allowed 1 (incidental)
not need to be permitted.*

*not originally permitted
not allowed*

55 Riverside St

POP - Pole Mounted Sign

SIGN 7

New graphic for existing frames (2)

21.55 ft each
42 total 59.5 ft

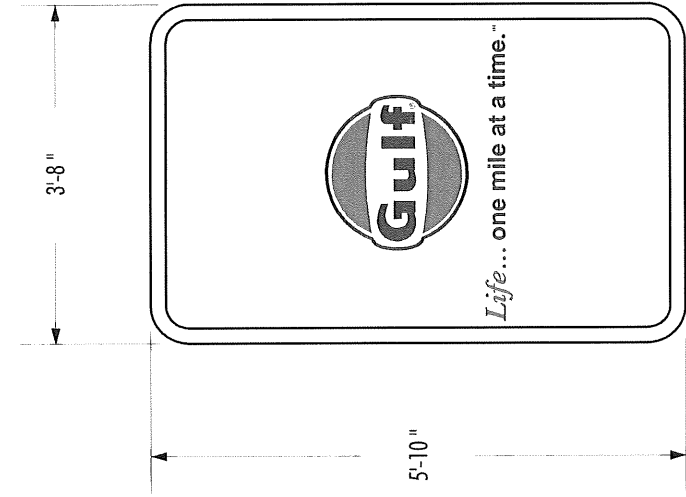

Front View

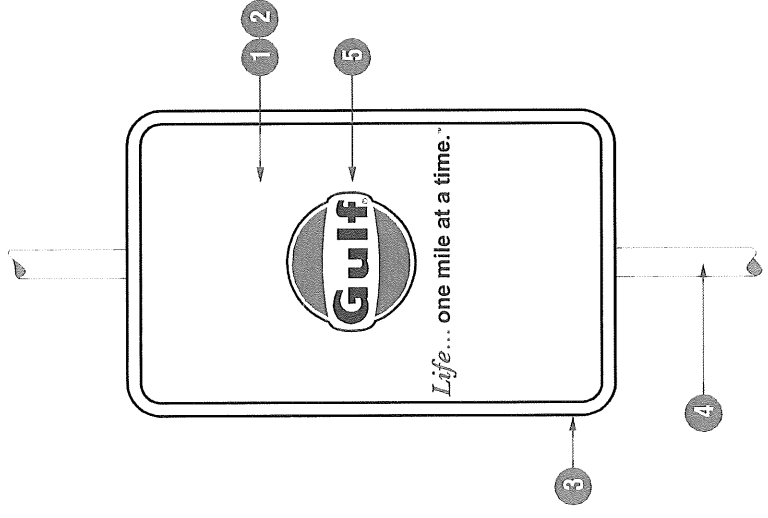

Gulf Merchandising Sign

SIGN SPECIFICATIONS:

1. Gulf White
2. 70" x 44"
3. All metal, two sided sign with a patented snap-frame system and enclosed side panels.
4. Easily mounts to square and round poles from 3" to 6" wide.
5. Signs preprinted with a permanent 2-color message on aluminum face panels.

COLOR SCHEDULE

- A. White
- B. Vivid Blue: PMS 301
- C. Bright Orange: PMS 165
- D. Black

DENIED

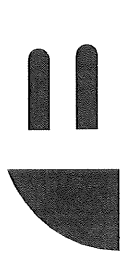

BLAIR COMPANIES
ARCHITECTURAL IMAGING
SIGNS • FIXTURES • LOGISTICS

address: 5107 Kissell Avenue
Altoona PA 16601
telephone: 814.949.8287
fax: 814.949.8293
web: blaircompanies.com

project information

client: GLF
address: 55 Riverside Street
Portland, ME
store #: _____
m number: 26388
date: 05.30.12
rendered: JO
file name: GLF 26388_12

revisions

- a. n/a
- b.
- c.
- d.
- e.

These drawings are not for construction. The information contained herein is intended to express design intent only.

This original design is the sole property of the Blair Companies; it cannot be reproduced, copied or exhibited, in whole or part, without first obtaining written consent from the Blair Companies.

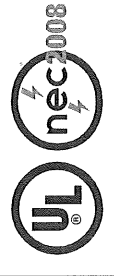

35 Riverside St

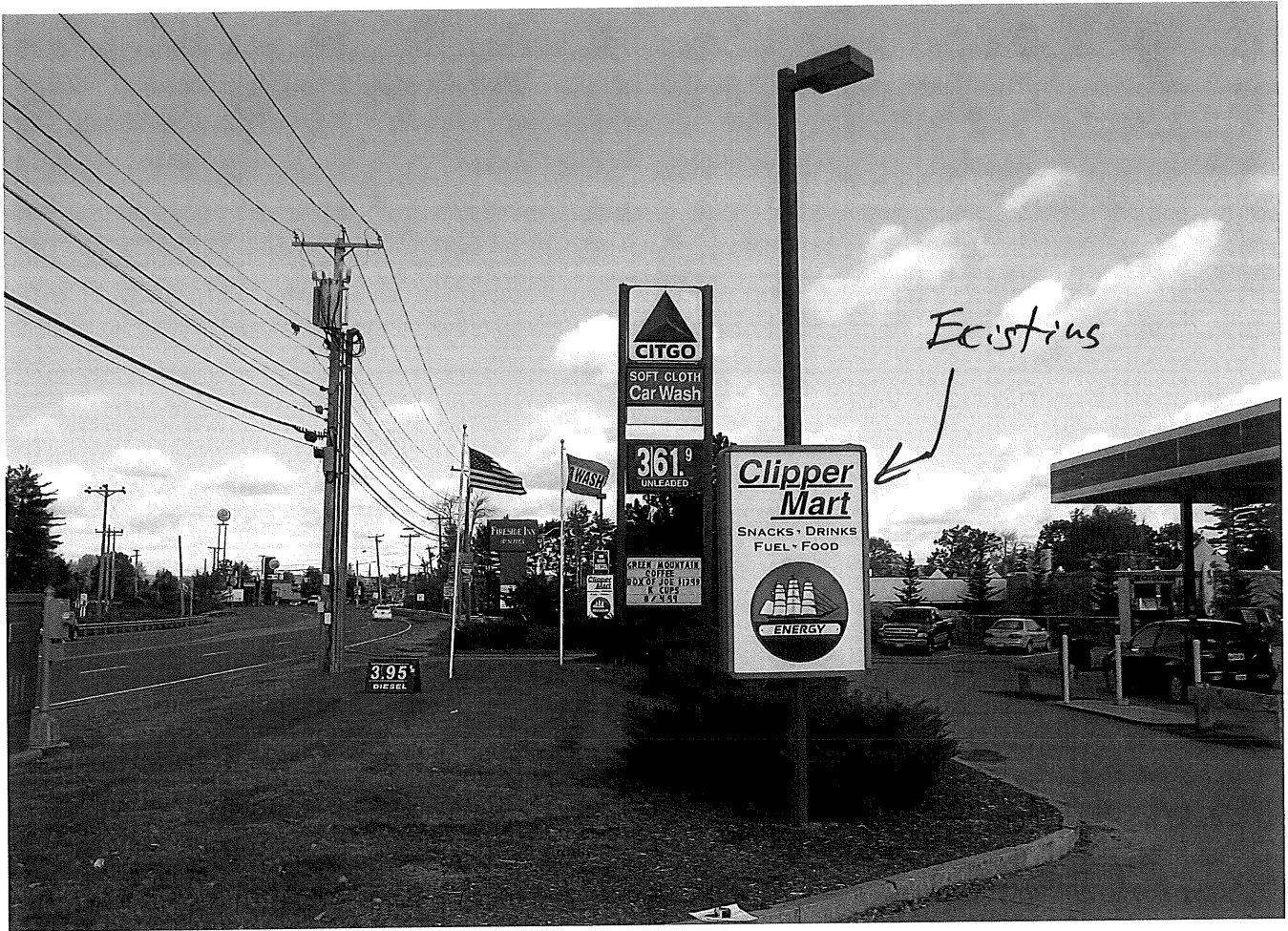

Existing



ENERGY

North Group

June 6, 2012

To: Portland Maine Planning and Urban Development

389 Congress St, Portland, Maine 04101

This authorizes NH Signs of Londonderry, NH to apply for sign permits for the CITGO station at 55 Riverside St. The convenience store building frontage is 30'. Once the permits are approved, NH Signs will be implementing the sign project

Sincerely,



Dutch Holland

Operations Manager

ENERGY NORTH INC
ABS FUEL SYSTEMS LLC

1700 SHAWSHEEN ST
TEWKSBURY, MA 0187
T: 978-640-1100
F: 978-640-1101
www.energynorthgroup.com

TABLE 2.14 GAS STATIONS — ALL ZONES WHERE PERMITTED

Freestanding Signs

| | <i>B-1, IB</i> | <i>B-4</i> | <i>All Other Zones</i> |
|--------------------------|--|--------------------------------------|--------------------------------------|
| Area | 32 sq. ft./10 sq. ft./20 sq. ft. (a) | 60 sq. ft./20 sq. ft./30 sq. ft. (a) | 40 sq. ft./15 sq. ft./24 sq. ft. (a) |
| Height | 16 feet | 35 feet | 18 feet |
| Setback | 5 feet | 5 feet | 5 feet |
| Number permitted per lot | 1/major principal and auxiliary use + 1 price sign (a) (b) | Same | Same |

(a) Area limits are broken down according to sign types, as follows: Sign area for principal use/sign areas for additional major auxiliary use(s) on site (for example, car wash, repair garage, convenience store)/sign area for gas prices. In the B-1 and IB zones, for example, the maximum permitted sign area for the principal use is twenty-five (25) square feet. The maximum permitted sign area for each auxiliary use is ten (10) square feet and the maximum permitted area for the gas price sign is twenty (20) square feet.

(b) All signs shall be mounted on the same base.

Building/Canopy Signs

| | |
|--|------------------|
| | <i>All Zones</i> |
|--|------------------|

| | |
|---|---|
| Maximum permitted area | 30 sq. ft. for principal building sign/10 sq. ft. for each additional major activity/20 sq. ft. for canopy sign |
| Square feet per linear foot of building facade on which sign will be placed | Na |
| Maximum vertical dimension | 2 feet |
| Number permitted per lot | 1 building sign for each major activity/2 canopy signs (a) |

- (a) Maximum two (2) signs allowed on large canopy; one (1) each on opposite facing planes.

Miscellaneous Signs

Signs placed on individual pumps shall be considered incidental signs and shall not be calculated in total allowable sign area. Incidental signs shall not be limited in number. However, no individual sign shall exceed one (1) square foot. (Ord. No. 252-94, § 2, 4-4-94; Ord. No. 164-97, § 10, 1-6-97; Ord. No. 37-06/07, 9-6-06)

Sec. 14-369.6. Signs prohibited under this division.

All signs not expressly permitted under this division or exempt from regulation hereunder in accordance with section 14-371 are prohibited. (Ord. No. 252-94, § 2, 4-4-94)

Sec. 14-370. Portable/temporary signs.

(a) *On private property.* Portable and temporary signs shall meet, in addition to the other requirements of this division, the following requirements:

- (1) *Number of signs.* There shall be no more than one (1)



PORTLAND MAINE

Strengthening a Remarkable City, Building a Community for Life • www.portlandmaine.gov

*Greg Mitchell – Acting Director of Planning and Urban Development
Marge Schmuckal, Zoning Administrator*

June 14, 2012

Rick Donnelley
NH Signs
60 Old Derry Rd
Londonderry NH 03053

Re: 1199 Congress Street – 078 A001 – B-1 – Permit #2102-06-4167 & 55 Riverside Street – 266 A003 – B-4 Permit - #2012-06-4166

Dear Mr. Donnelley,

At this point I cannot issue the sign permits for either 1199 Congress Street or 55 Riverside Street for various reasons.

1199 Congress Street:

- The only sign that meets the ordinance is the wall sign - 30 sf is allowed & 23 sf is proposed
- Only one pylon sign is allowed per property. I researched the property and did not find permits for two pylon signs. The maximum square footage is 62 sf. The sign on the corner is 75 sf. One pylon sign needs to be removed and the remaining one needs to be in compliance.
- Two canopy signs are allowed but the maximum square footage per sign is 20 sf. Each proposed canopy sign is 48sf.
- Signs on individual pumps are incidental and don't need to be permitted but a sign can't exceed 1 sf.

55 Riverside Street

- The three Energy North signs are legally nonconforming but they are the same size as what has been permitted before, so they can be permitted.
- The two panels can be replaced in the pylon sign, but I question the dimensions that you have given. They have changed slightly from the sign permit for the pylon sign that was issued last year (2011-12-2856).
- Two canopy signs are allowed but the maximum square footage per sign is 20 sf. Each proposed canopy sign is 48sf.
- The 70" x 44" Clipper Mart sign on the light pole was not permitted. It cannot be replaced. Only one freestanding sign is permitted per lot.

- Signs on individual pumps are incidental and don't need to be permitted but a sign can't exceed 1 sf.

I tried to leave you a voicemail, but there was no message at your extension, just a beep. I'm not sure if it recorded or not.

Please call me at your earliest convenience so we can address these issues. I have included Table 2.14 from section 14-369.5 to show the requirements for signage at gas stations.

Please feel free to call me at 874-8709 if you have any questions.

Yours truly,



Ann B. Machado
Zoning Specialist
(207) 874-8709