

**Laurie Leader - Re: BP#2015-01374 1140 Brighton Avenue - Building sign review**

---

**From:** Jun Zhang <junzhan95@gmail.com>  
**To:** Laurie Leader <LRL@portlandmaine.gov>  
**Date:** 8/12/2015 3:36 PM  
**Subject:** Re: BP#2015-01374 1140 Brighton Avenue - Building sign review

---

The landlord whose my dad just messaged me saying that he sent and email earlier today. Here are the sketches.

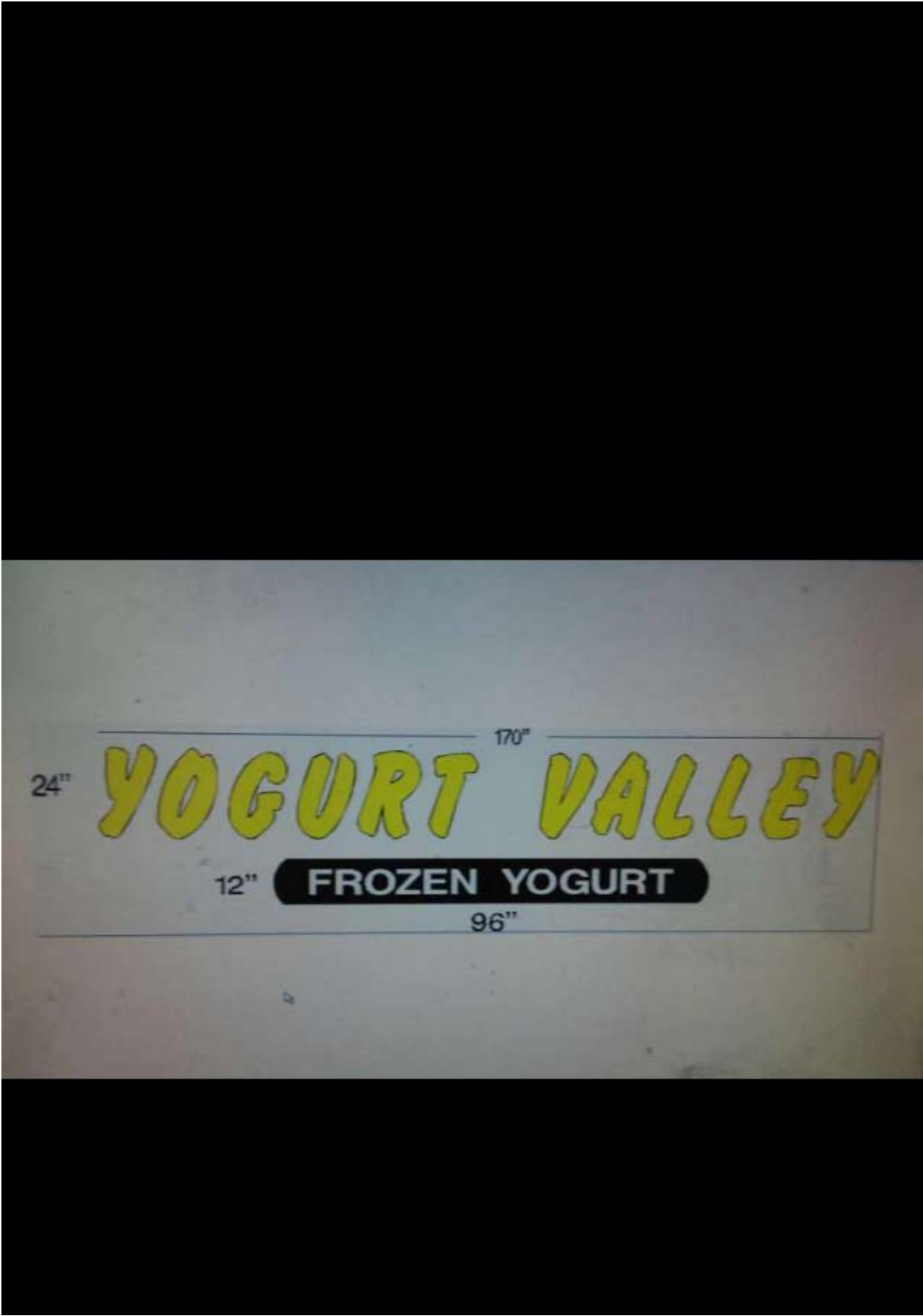

4" 24" 170" **YOGURT VALLEY**

12" **FROZEN YOGURT** 96"

**24" ILLUMINATED CHANNEL LETTER SIGNAGE DETAILS**

- \* 24" INDIVIDUAL CHANNEL LETTER
- \* 0.040 BRONZE ALUMINUM RETURN
- \* 1" BLACK PLASTIC TRIM-CAP
- \* 1/8 YELLOW PLEXI & WHITE LED
- \* 12" X 96" LIGHT BOX
- \* W. U/L LABLE
- \* TRANSFORMER WILL BE CONCEALED

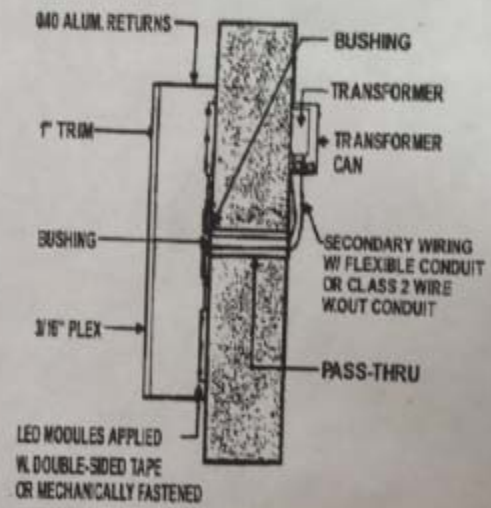

On Jul 30, 2015, at 10:25 AM, Laurie Leader <[LRL@portlandmaine.gov](mailto:LRL@portlandmaine.gov)> wrote:

John,

I am handling the review for the sign permit for 1140 Brighton Avenue. Can you please send me the letter of permission from the landlord of the property. I see it is checked off on your building permit but cannot find it with the application submission. Also, I need a sketch of the proposed sign with dimensions, materials, construction methods and attachment details. Once I receive this, I will continue with the review.

Also, can you email me back to confirm you have received this.

Thank you,

Laurie

Laurie Leader  
Plan Review/Code Enforcement  
City of Portland, Maine  
Inspections Division  
389 Congress Street  
Portland, ME 04101

P: 207-874-8714

F: 207-874-8716

E: [lrl@portlandmaine.gov](mailto:lrl@portlandmaine.gov)

To view building permit status go to <http://www.portlandmaine.gov/792/Permit-Status>