

EXISTING	PROPOSED	LOT LINE BUILDING
—	—	—
---	---	---
- - -	- - -	- - -
---	---	---
---	---	---
---	---	---
---	---	---
---	---	---
---	---	---
---	---	---
---	---	---
---	---	---
---	---	---
---	---	---

THIS 10' WIDE STRIP OF LAND INSIDE THE CMP EASEMENT WAS RETAINED FOR USE BY THE GRANTOR ITS SUCCESSORS AND ASSIGNS, PROVIDED THAT NO STRUCTURE OF ANY KIND EXCEPT PAVING MAY BE CONSTRUCTED IN SAID STRIP AND PROVIDED FURTHER THAT USE OF SAID STRIP IN NO WAY INTERFERES WITH CMP'S USE OF SAID STRIP. BOOK 3204, PG. 110.

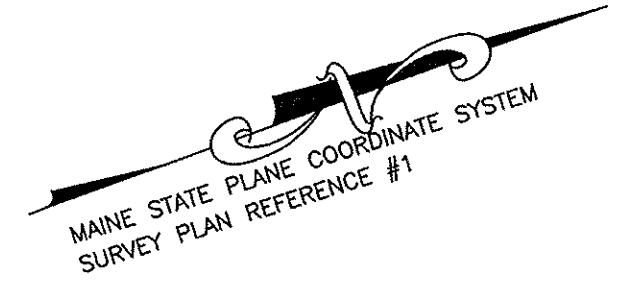

**PINKHAM & GREER**  
**CIVIL ENGINEERS**  
28 WANNAN AVE. PORTLAND, ME. 04103  
TEL: 207.781.5242 FAX: 207.781.4245

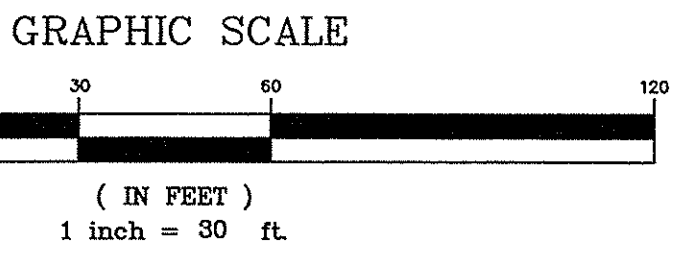
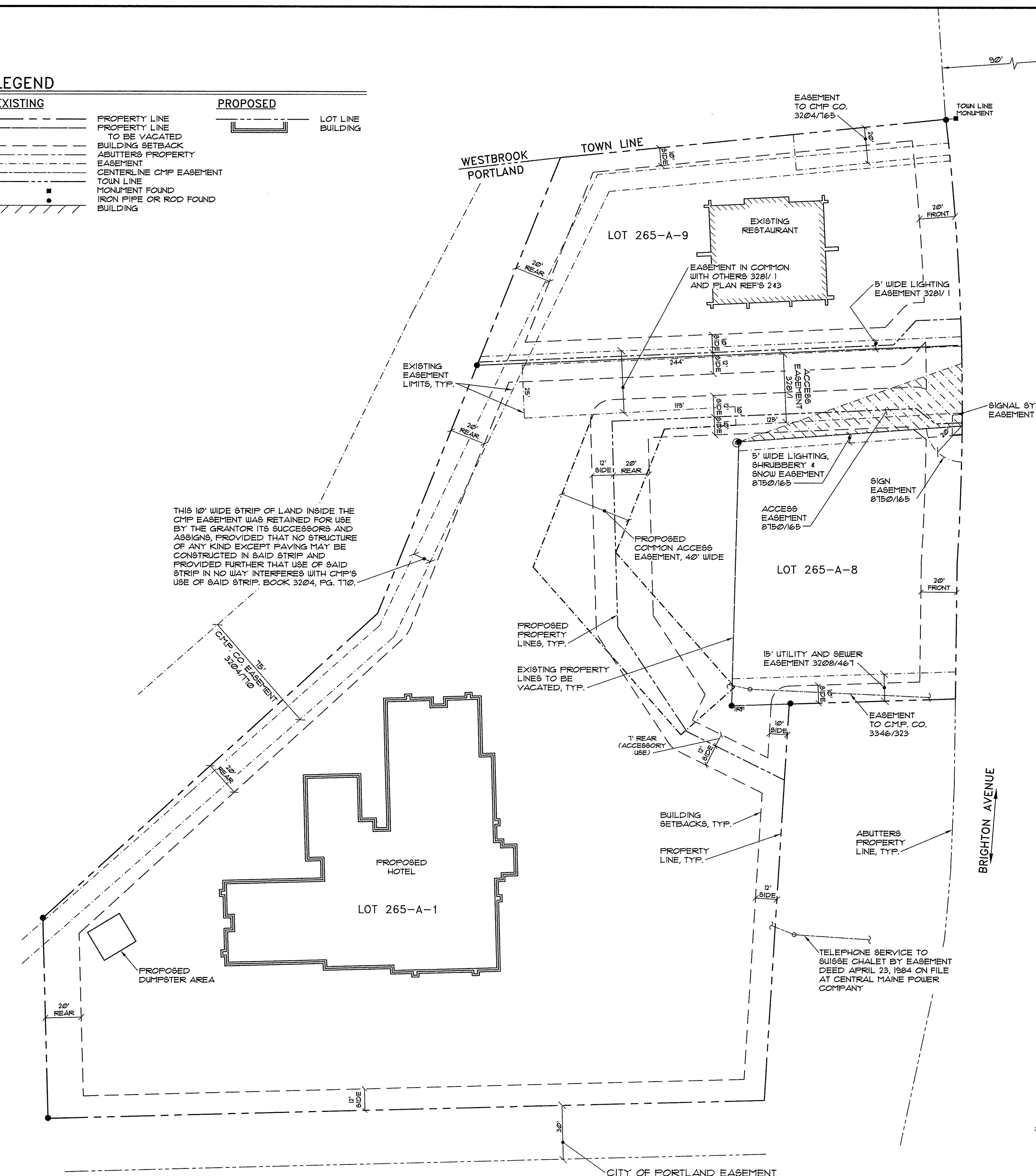
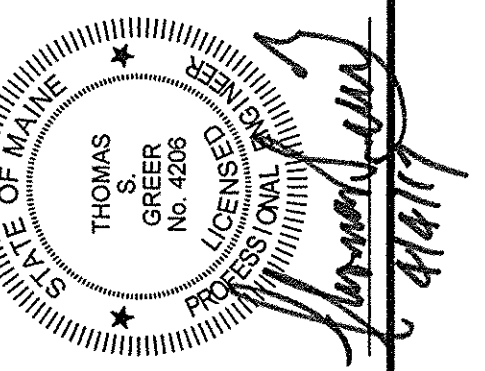

REV.	DATE	DESCRIPTION

PORTLAND HOTELS, INC.  
1200 BRIGHTON AVENUE  
PORTLAND, MAINE

SCALE: AS SHOWN  
DATE: APRIL 4, 2017  
PROJECT: 16196

DRN BY: JDC  
DES BY: TSG  
CHK BY: **TSG**

HOTEL REDEVELOPMENT  
1210 BRIGHTON AVENUE  
PORTLAND, MAINE

EASEMENTS AND  
BUILDING SETBACKS PLAN

**C2.2**

MAP/LOT 265 / A / 1 & 9