

**BEARING WALL FOOTING**  
**G.C. OPTION A**  
 E  
 S2.1 3/4" = 1'-0"

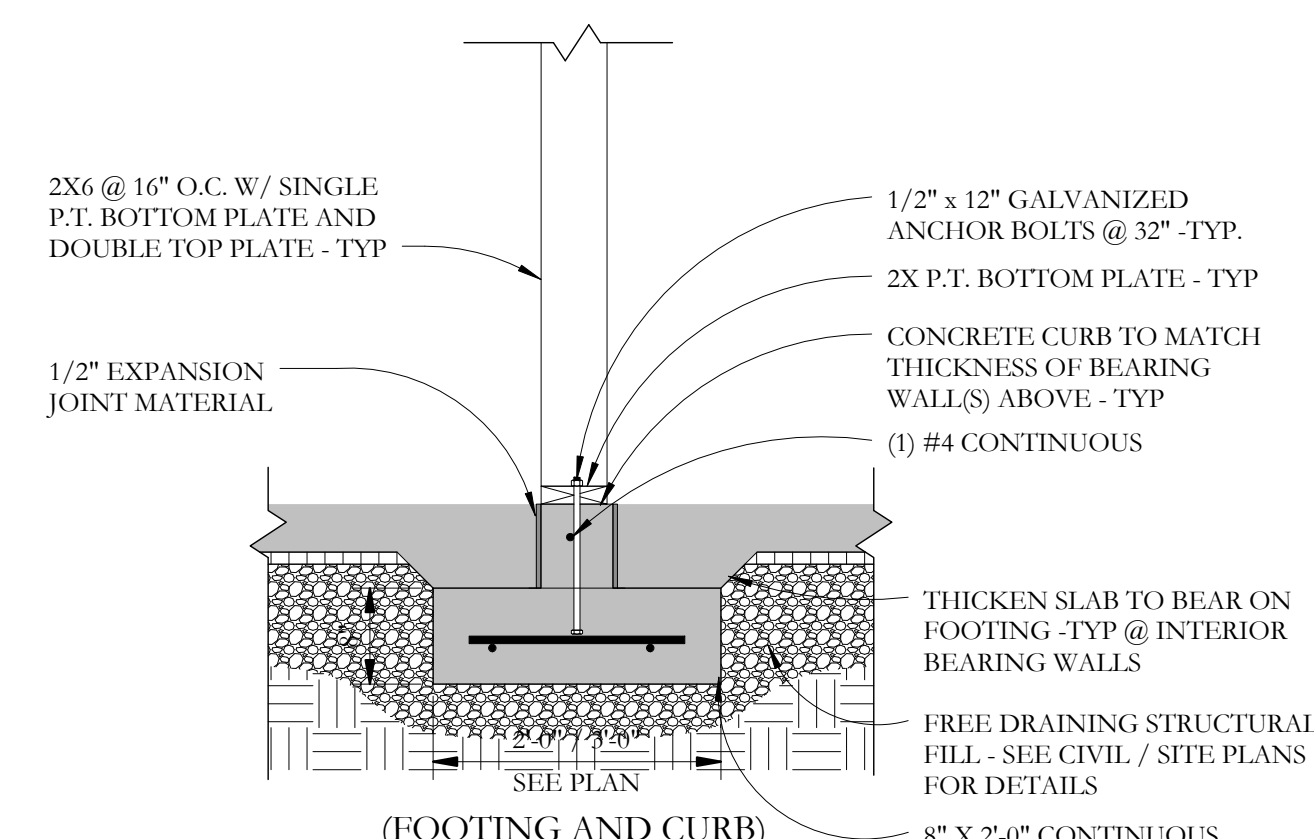

**BEARING WALL FOOTING**  
**G.C. OPTION B**  
 F  
 S2.1 3/4" = 1'-0"

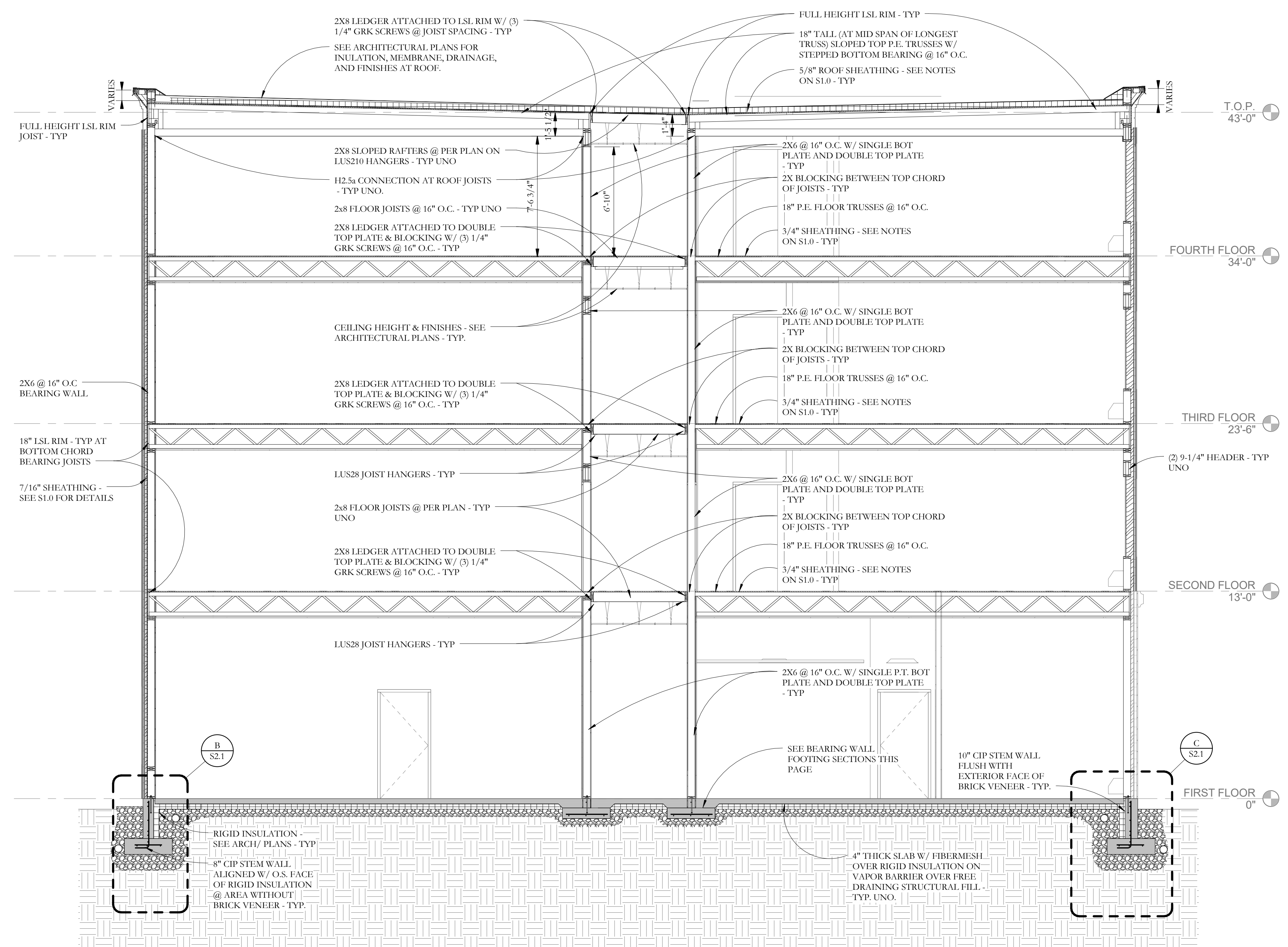

**BUILDING SECTION**  
 A  
 S2.1 1/4" = 1'-0"

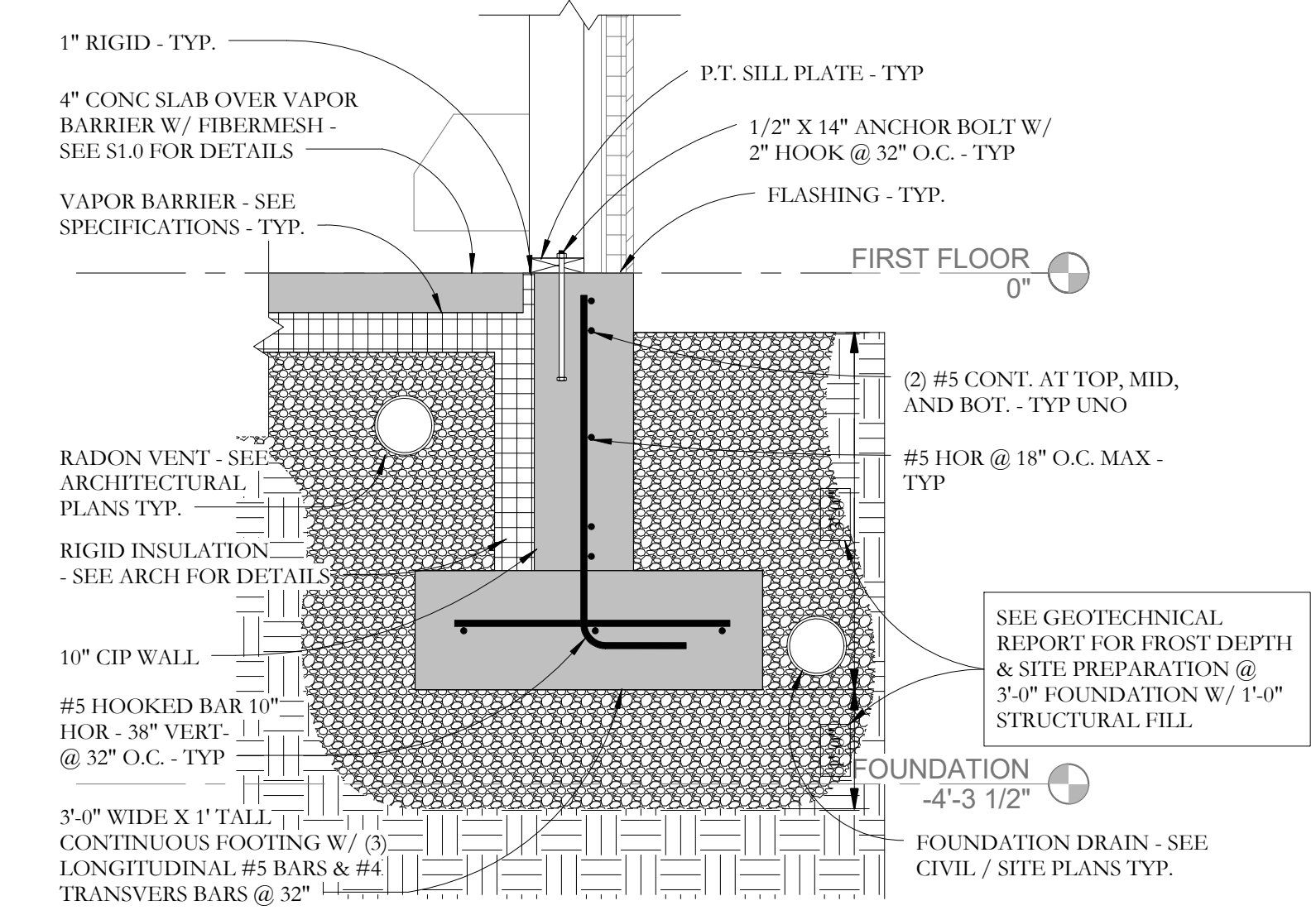

**FOUNDATION SECTION @ BRICK BEARING**  
 C  
 S2.1 3/4" = 1'-0"

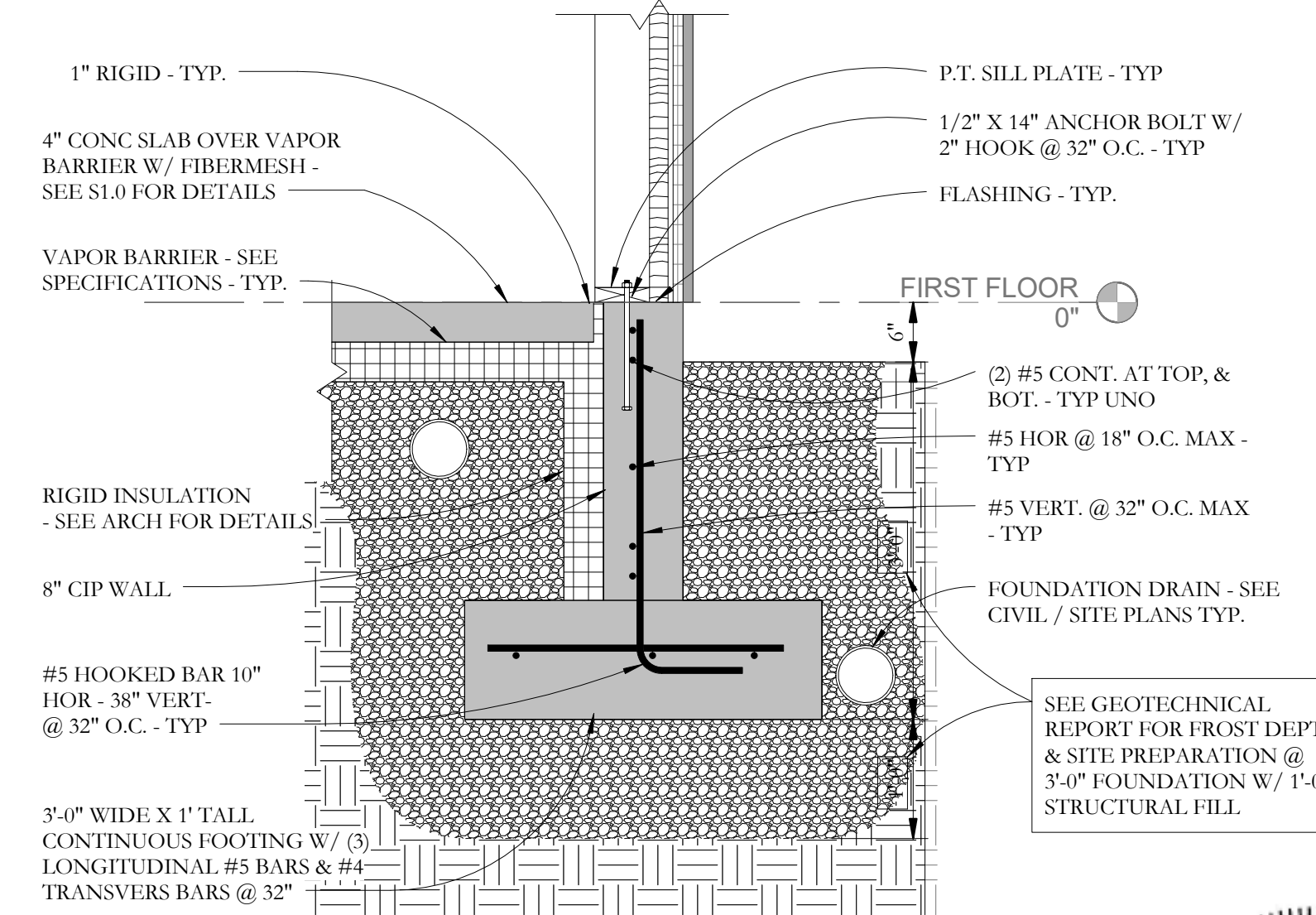

**FOUNDATION WALL SECTION @ EIFS**  
 B  
 S2.1 3/4" = 1'-0"

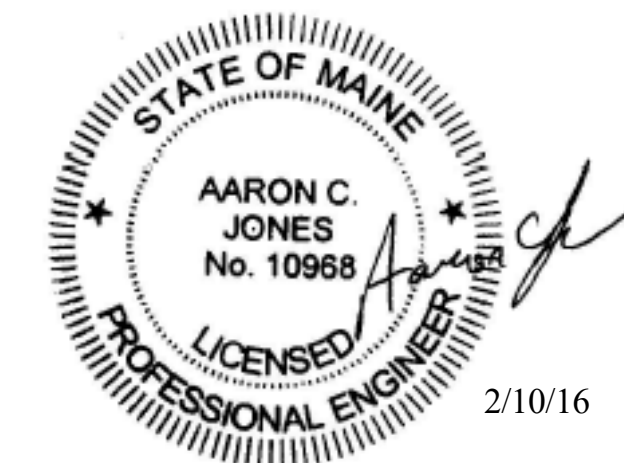

Prepared For:  
**PORTLAND HOTEL, INC**

Consultant:  
**ARCHETYPE architects**  
 48 Union Wharf Portland, Maine 04101  
 (207) 772-6022 ARCHETYPE@ARCHETYPEPA.COM

Project:  
**HAMPTON INN**  
 Address: City, State

Revisions:  
 PERMIT SET

Date: 02/09/2016  
 Scale: As indicated  
**SECTIONS**  
 S2.1