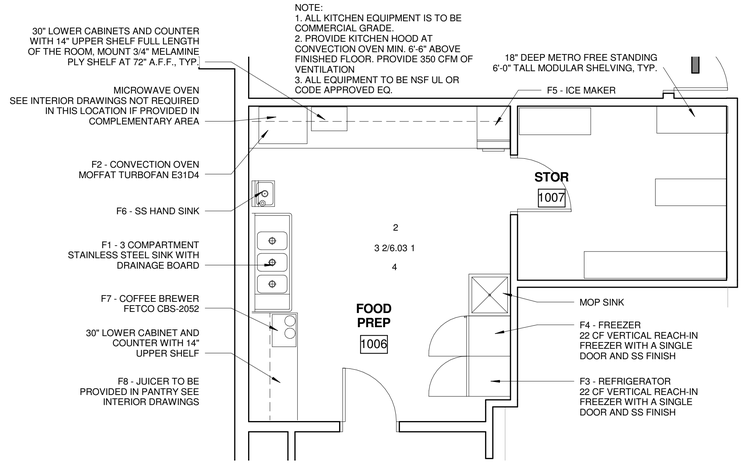

1 ENLARGED KITCHEN AREA
1/4" = 1'-0"

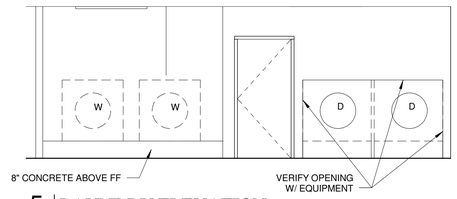

5 LAUNDRY ELEVATION
1/4" = 1'-0"

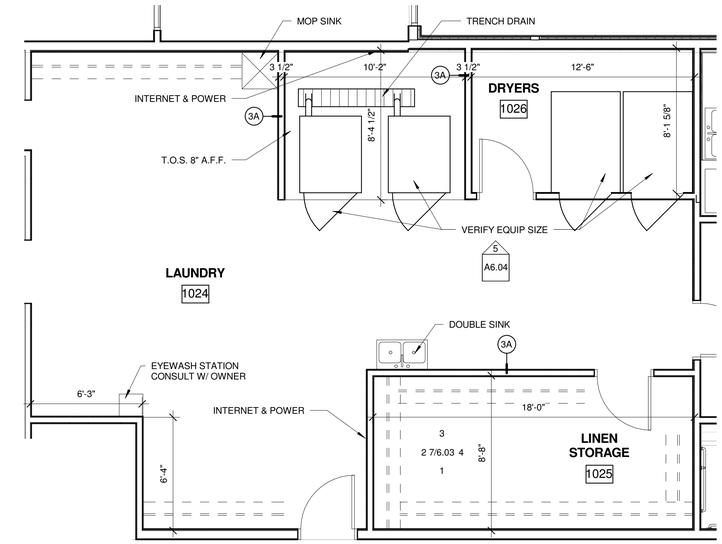

6 ENLARGED LAUNDRY AREA
1/4" = 1'-0"

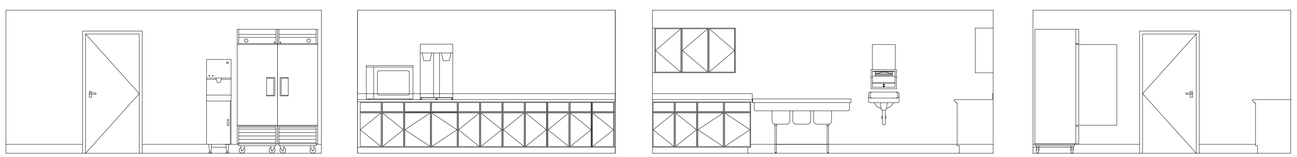

2 FOOD PREP ELEVATIONS
1/4" = 1'-0"

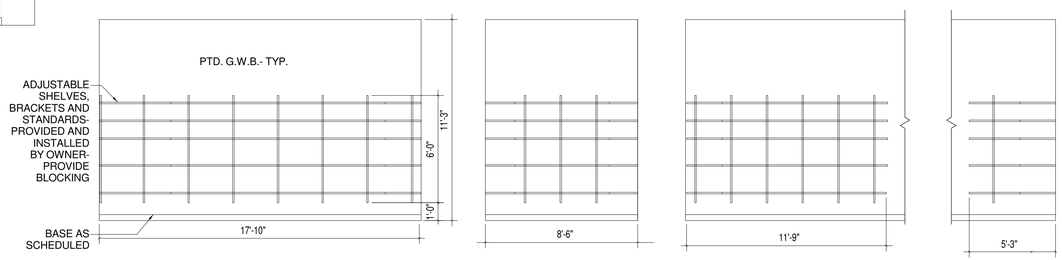

7 LINEN STORAGE ELEVATIONS
1/4" = 1'-0"

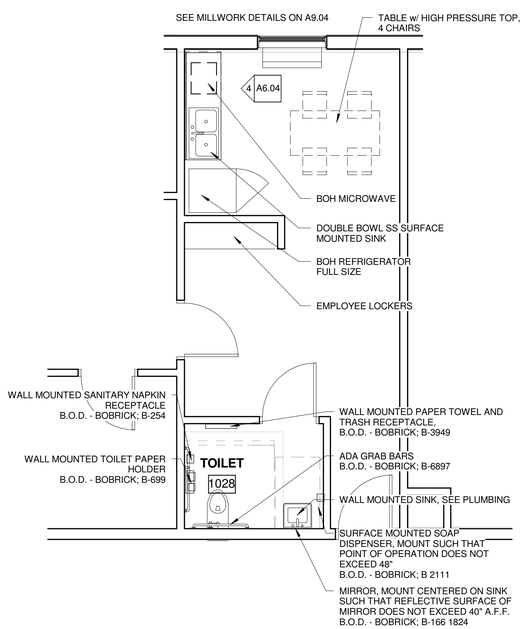

3 BREAK AREA - ENLARGED
1/4" = 1'-0"

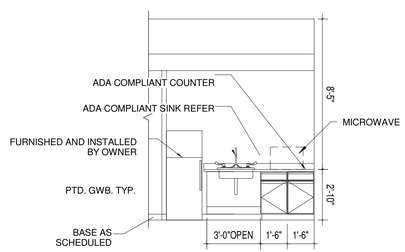

4 EMPLOYEE BREAK ROOM ELEVATION
1/4" = 1'-0"

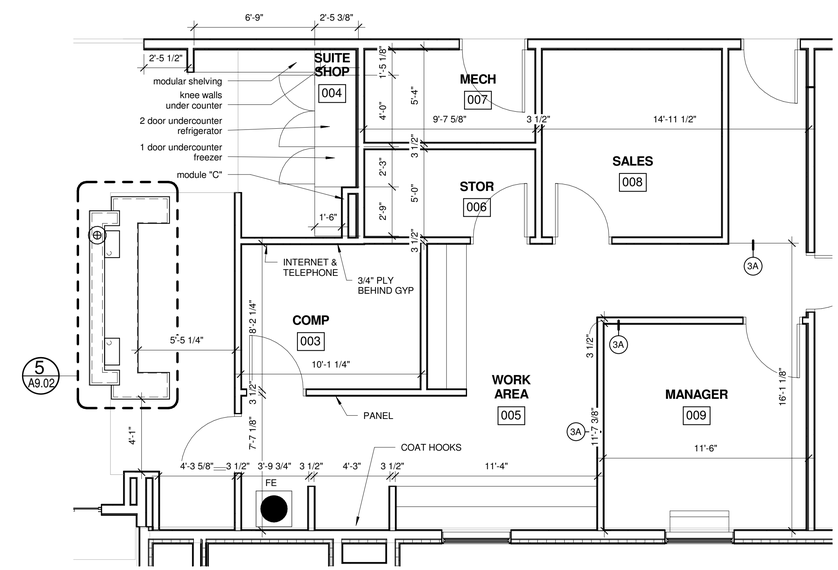

8 ENLARGED OFFICE/BOH
1/4" = 1'-0"

REGISTERED ARCHITECT WILLIAM KENNETH HOPKINS No. 1030 STATE OF MAINE

Prepared For:
PORTLAND HOTEL, INC

Consultant:

Architect:
ARCHETYPE architects
48 Union Wharf Portland, Maine 04101
(207) 772-6022 ARCHETYPE@ARCHETYPEPA.COM

Project:
HAMPTON INN & SUITES
1200 Brighton Ave Portland, ME

Revisions:
2 10 FEB 2016 SUB TO CITY

Scale: 1/4" = 1'-0"

Date: 12-23-2015

ENLARGED BOH PLANS & ELEVS

A6.04