

Prepared For:  
**PORTLAND HOTEL, INC**

Consultant:  
**ARCHETYPE architects**  
48 Union Wharf Portland, Maine 04101  
(207) 772-0022 ARCHETYPE@ARCHETYPEA.COM

Project:  
**HAMPTON INN & SUITES**  
1200 Brighton Ave  
Portland, ME

Revisions:  
2 10 FEB 2016  
SUB TO CITY

Date:  
12-23-2015  
Scale:  
As indicated  
**BUILDING ELEVATIONS**

**A2.02**

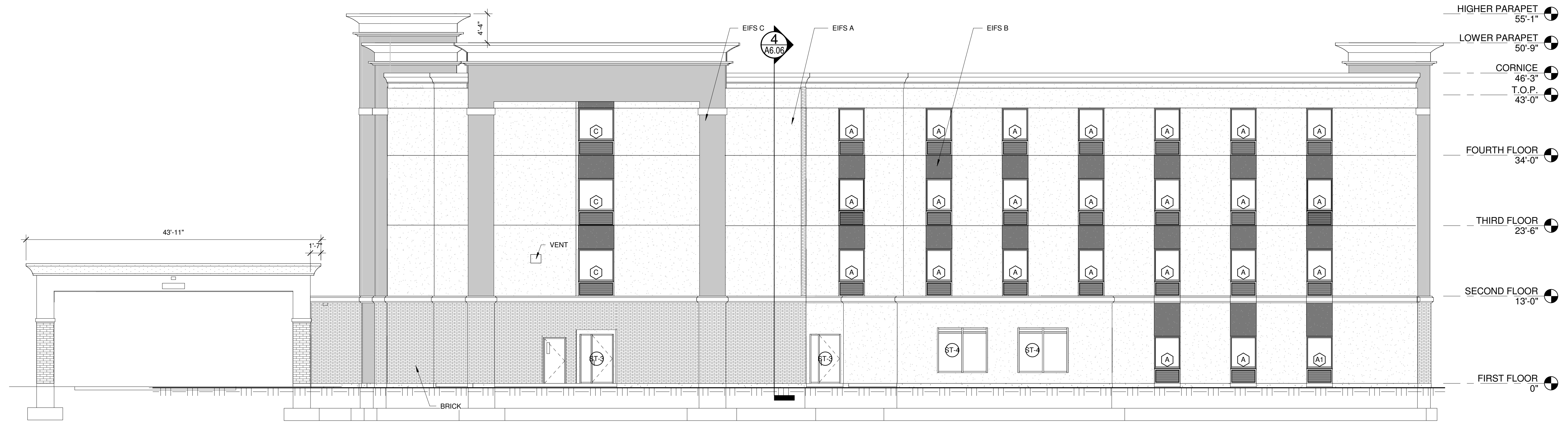

**1 EAST ELEVATION**  
1/8" = 1'-0"

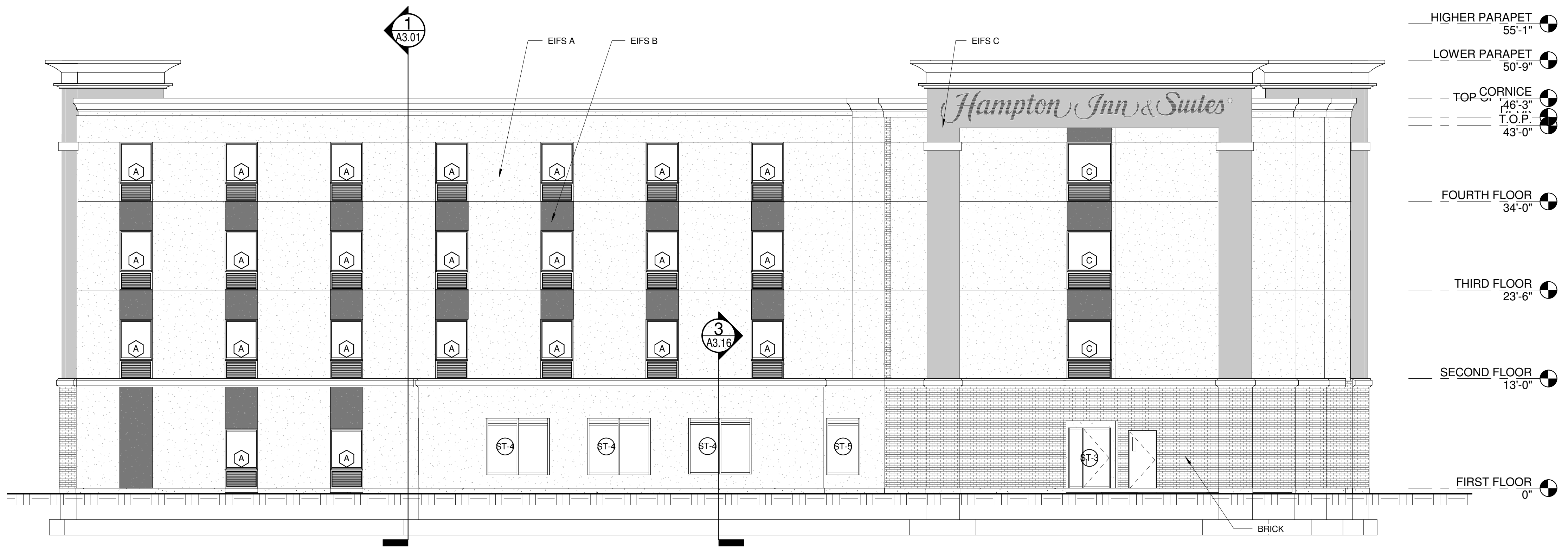

**2 SOUTH ELEVATION**  
1/8" = 1'-0"

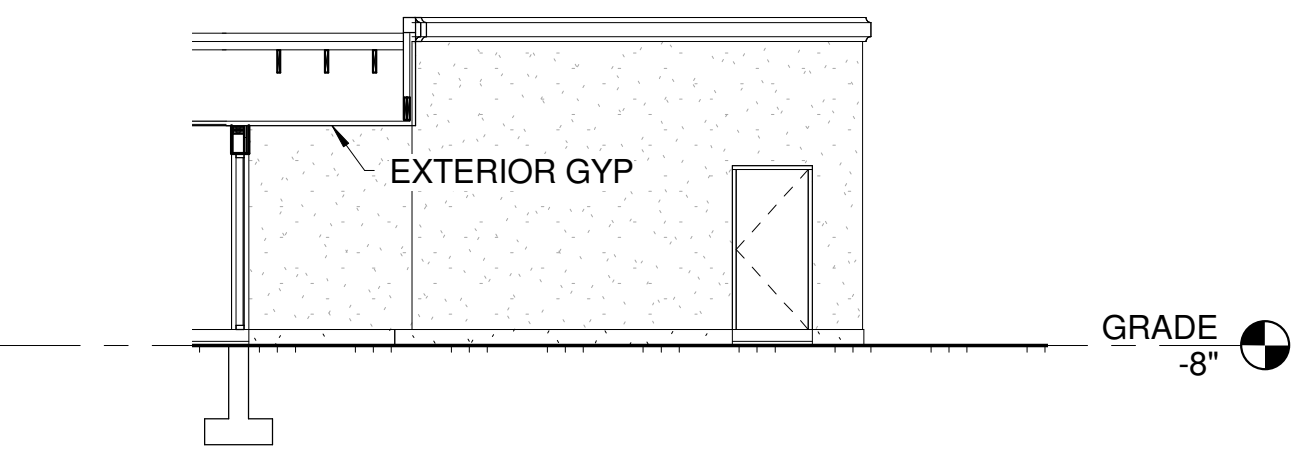

**5 Elevation 3 - a**  
1/8" = 1'-0"