

Prepared For:  
**PORTLAND HOTEL, INC**  
Address  
City, State

Consultant:  
**ARCHETYPE architects**  
48 Union Wharf Portland, Maine 04101  
207.772.6022 ARCHETYPE@ARCHETYPEPA.COM

Project:  
**HAMPTON INN & SUITES**  
1200 Brighton Ave  
Portland, ME

Revisions:  
2 10 FEB 2016  
SUB TO CITY

Date: 12-23-2015  
Scale: 1/8" = 1'-0"  
**THIRD FLOOR PLAN**

**A1.03**

GENERAL NOTES:  
1. CONFIRM SIZE OF ALL PLUMBING FIXTURES BEFORE FRAMING  
2. CONFIRM ELEVATOR SHAFT SIZE W/ MANUFACTURER BEFORE FOUNDATION WORK  
3. CONFIRM F.E. LAYOUT WITH PORTLAND FIRE DEPARTMENT

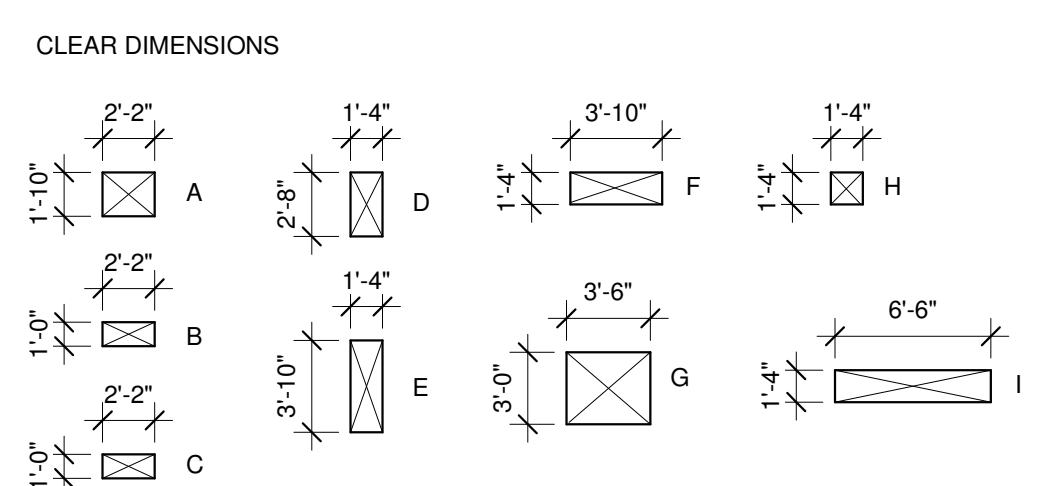
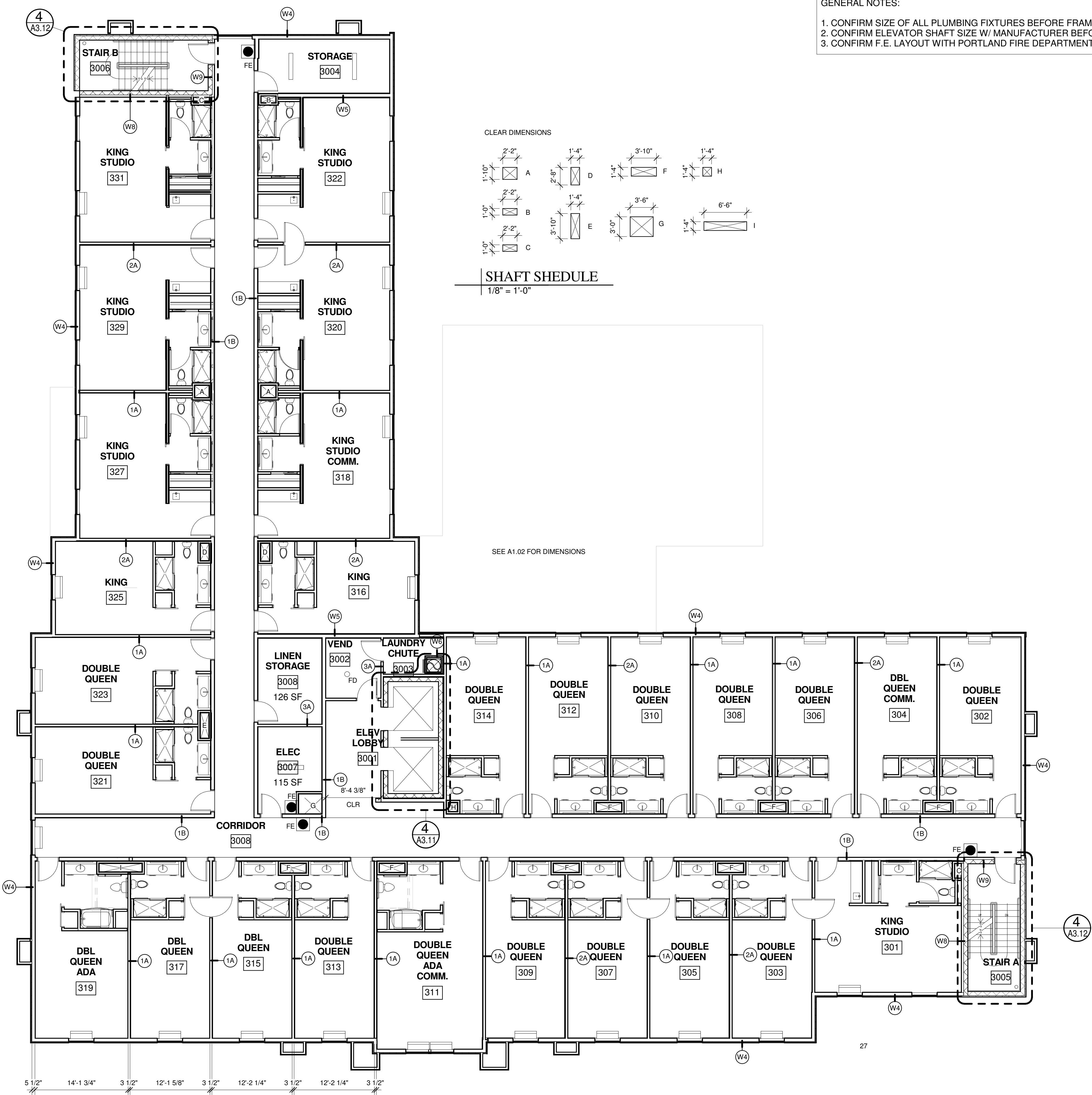

SHAFT SCHEDULE  
1/8" = 1'-0"

SEE A1.02 FOR DIMENSIONS

1 | THIRD FLOOR  
1/8" = 1'-0"