GENERAL NOTES:

1. CONFIRM SIZE OF ALL PLUMBING FIXTURES BEFORE FRAMING
2. CONFIRM ELEVATOR SHAFT SIZE W/ MANUFACTURER BEFORE FOUNDATION WORK
3. CONFIRM F.E. LAYOUT WITH PORTLAND FIRE DEPARTMENT

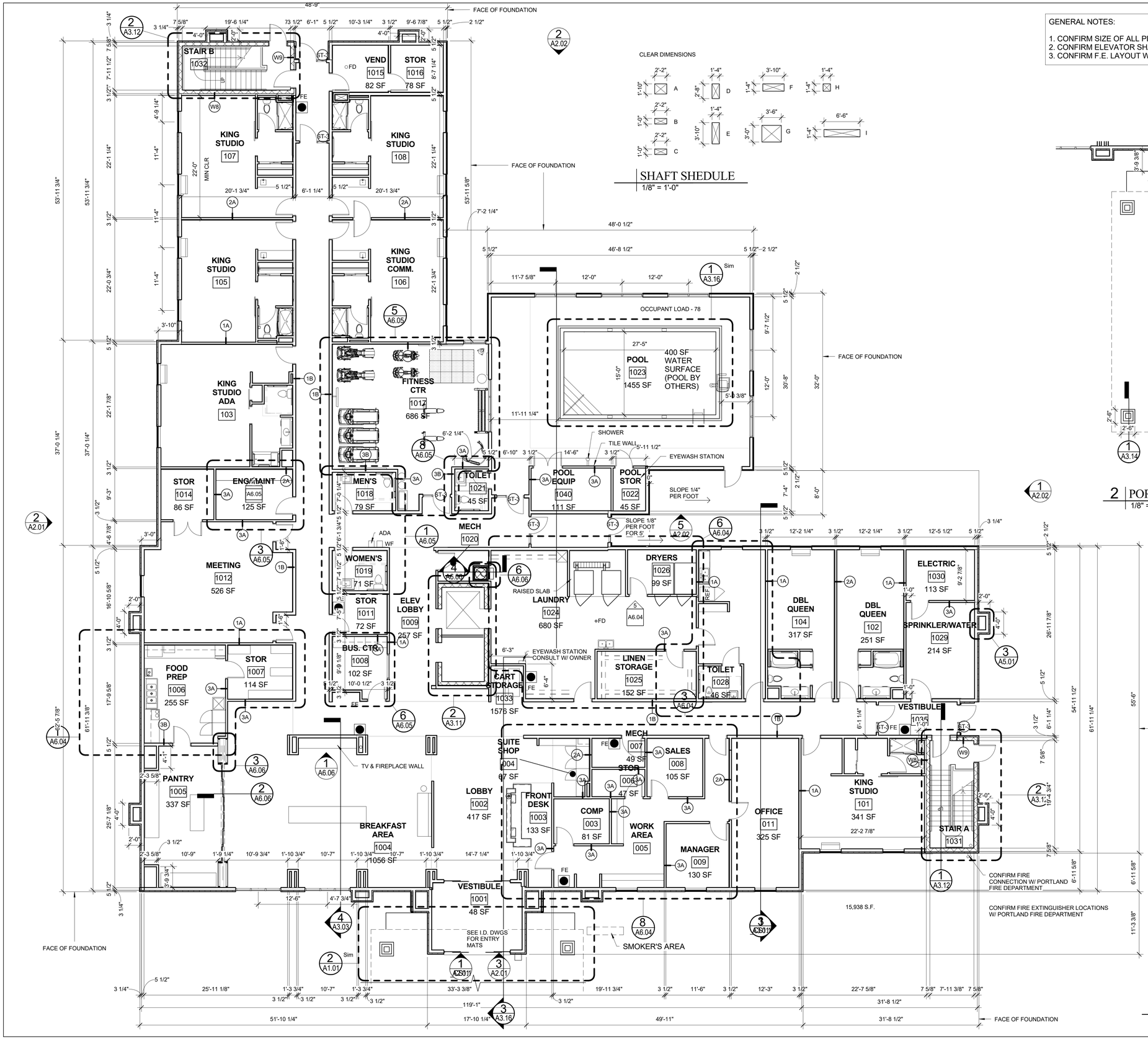

1 FIRST FLOOR
1/8" = 1'-0"

SHAFT SHEDULE
1/8" = 1'-0"

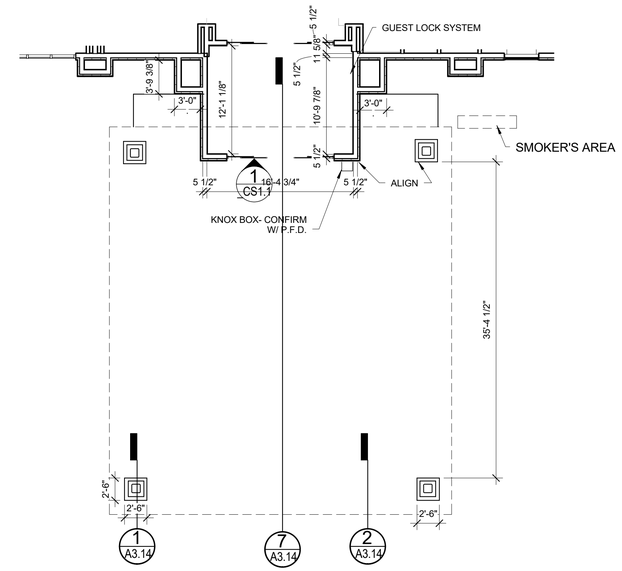

2 PORTE COCHERE PLAN
1/8" = 1'-0"

REGISTERED ARCHITECT WILLIAM KENNETH HOPKINS No. 1050 STATE OF MAINE

Prepared For: PORTLAND HOTEL, INC

Consultant:

Architect: ARCHETYPE architects
48 Union Wharf Portland, Maine 04101
(207) 772-6022 ARCHETYPE@ARCHETYPEPA.COM

Project: HAMPTON INN & SUITES
1200 Brighton Ave Portland, ME

Revisions:
1 12 DEC 2015 50% Submission
2 10 FEB 2016 SUB TO CITY

Scale: 1/8" = 1'-0"

Date: 12-23-2015

FIRST FLOOR PLAN

A1.01