

DISPLAY THIS CARD ON PRINCIPAL FRONTAGE OF WORK



# CITY OF PORTLAND BUILDING PERMIT



This is to certify that

BRIXMOR SPE 4, LLC/MFK Associates, Inc.

Located at

1064 Brighton Ave (1008)

PERMIT ID: 2012-50659

CBL: 263A A005001

has permission to **Renovations**

provided that the person or persons, firm or corporation accepting this permit shall comply with all of the provisions of the Statutes of Maine and of the Ordinances of the City of Portland regulating the construction, maintenance and use of the buildings and structures, and of the application on file in the department.

Notification of inspection and written permission procured before this building or part thereof is lathed or otherwise closed-in. 48 HOUR NOTICE IS REQUIRED.

A final inspection must be completed by owner before this building or part thereof is occupied. If a certificate of occupancy is required, it must be procured prior to occupancy.

\_\_\_\_\_  
Fire Prevention Officer

*Joanne Bouke*  
\_\_\_\_\_  
Code Enforcement Officer / Plan Reviewer

**THIS CARD MUST BE POSTED ON THE STREET SIDE OF THE PROPERTY  
THERE IS A PENALTY FOR REMOVING THIS CARD**

*closed*

SCANNED

**City of Portland, Maine - Building or Use Permit Application**

389 Congress Street, 04101 Tel: (207) 874-8703, Fax: (207) 874-8716

Permit No: <i>(2012-11-5410)</i> 2012-50659	Issue Date:	CBL: 263A A005001
---	-------------	----------------------

Location of Construction: 1064 Brighton Ave (1100)	Owner Name: BRIXMOR SPE 4, LLC	Owner Address: 420 LEXINGTON AVE	Phone:
Business Name: Sullivan Tire of Maine, LLC	Contractor Name: MFK Associates, Inc.	Contractor Address: 63 Johnson Rd. Sanborton	Phone (603) 286-4419
Lessee/Buyer's Name	Phone: (781) 982-1550	Permit Type: Additions - Commercial	Zone: B2
Past Use: Automotive Service Center - Century Tire	Proposed Use: Same - Automotive Service Center - Sullivan Tire	Permit Fee:	Cost of Work: \$411,000.00
Proposed Project Description: Renovations		FIRE DEPT: <input checked="" type="checkbox"/> Approved <input type="checkbox"/> Denied <input type="checkbox"/> N/A <i>12/24/12</i>	INSPECTION: Use Group: <i>S-1</i> Type: <i>2B</i> <i>Mixed use nonseparated</i> <i>MUBEL 2009</i>
		Signature: <i>[Signature]</i> (58)	Signature: <i>JMB 12/20/12</i>
		PEDESTRIAN ACTIVITIES DISTRICT (P.A.D.)	
		Action: <input type="checkbox"/> Approved <input type="checkbox"/> Approved w/Conditions <input type="checkbox"/> Denied	
		Signature: _____ Date: _____	

Permit Taken By: Service_User - <i>Lannie</i>	Date Applied For: <i>11/29/2012</i>	<b>Zoning Approval</b>
--	--	------------------------

<ol style="list-style-type: none"> <li>This permit application does not preclude the Applicant(s) from meeting applicable State and Federal Rules.</li> <li>Building permits do not include plumbing, septic or electrical work.</li> <li>Building permits are void if work is not started within six (6) months of the date of issuance. False information may invalidate a building permit and stop all work..</li> </ol>	<b>Special Zone or Reviews</b> <input type="checkbox"/> Shoreland <input type="checkbox"/> Wetland <input type="checkbox"/> Flood Zone <input type="checkbox"/> Subdivision <input type="checkbox"/> Site Plan Maj <input type="checkbox"/> Minor <input type="checkbox"/> MM <input type="checkbox"/> Date: <i>12/10/12</i> <i>ABU</i>	<b>Zoning Appeal</b> <input type="checkbox"/> Variance <input type="checkbox"/> Miscellaneous <input type="checkbox"/> Conditional Use <input type="checkbox"/> Interpretation <input type="checkbox"/> Approved <input type="checkbox"/> Denied Date: _____	<b>Historic Preservation</b> <input checked="" type="checkbox"/> Not in District or Landmark <input type="checkbox"/> Does Not Require Review <input type="checkbox"/> Requires Review <input type="checkbox"/> Approved <input type="checkbox"/> Approved w/Conditions <input type="checkbox"/> Denied Date: <i>ABU</i>
---	--	---	---

SCANNED

**CERTIFICATION**

I hereby certify that I am the owner of record of the named property, or that the proposed work is authorized by the owner of record and that I have been authorized by the owner to make this application as his authorized agent and I agree to conform to all applicable laws of this jurisdiction. In addition, if a permit for work described in the application is issued, I certify that the code official's authorized representative shall have the authority to enter all areas covered by such permit at any reasonable hour to enforce the provision of the code(s) applicable to such permit.

SIGNATURE OF APPLICANT	ADDRESS	DATE	PHONE
RESPONSIBLE PERSON IN CHARGE OF WORK, TITLE		DATE	PHONE

2-11-13 DWM Jerry 590-5469 under slab plumb OK

3-20-13 DWM/BKL Ross 603-217-7872 close-in OK

4-3-13 DWM/Steve Cory Ross Above ceiling OK

4-11-13 DWM/BKL/John Martell Ross Final Provide: SI Report

② GFCI outlets in garage Rec'd SI Report

Cust informed of permit requirements for racks over 5'9"

4-18-13 BKL outlets OK

**Donald McPherson - RE: 1064 brighton ave**

---

**From:** Tammy Munson  
**To:** Scott Perkins  
**Date:** 4/19/2013 2:59 PM  
**Subject:** RE: 1064 brighton ave  
**CC:** Donald McPherson; support staff

---

Scott, you do not need another permit. Please submit the design and we can add it to your existing permit package.

>>> Scott Perkins <[scott.perkins@sullivantire.com](mailto:scott.perkins@sullivantire.com)> 4/19/2013 2:52 PM >>>  
Ok, can you email me permit so I can fill it out for Don ?

Scott Perkins  
Manager of Maintenance  
Sullivan Tire

---

**From:** Tammy Munson [<mailto:TMM@portlandmaine.gov>]  
**Sent:** Friday, April 19, 2013 2:37 PM  
**To:** Scott Perkins  
**Subject:** RE: 1064 brighton ave

Hi Scott, you are better off dealing with the inspector on this as he is familiar. It sounds like Don has been dealing with this so you should contact him as it would take me much longer to get up to speed on this project.

Tammy M. Munson  
Director of Inspections  
City of Portland  
389 Congress Street Rm 315  
Portland, Maine 04101  
Office: (207)874-8703

>>> Scott Perkins <[scott.perkins@sullivantire.com](mailto:scott.perkins@sullivantire.com)> 4/19/2013 2:28 PM >>>  
I was talking to Don who asked me to call the counter. I sent one of my employees to the counter and he talked to Brad. My employee got the impression from a lady there that we would be all set that they would add it to the permit but Brad made him think we should contact the fire department and Don. ( my employee did not get a name)I called Don and sent him a bunch of documents from the rack manufacture and my had drawn layout. I called Don and he said he would talk to a inspector on Monday. Something else happened in the middle and I called him Back and we lost our connection. Fifteen minutes after that I got a call from Gale I believe . She explained that I should email you and the fire department that in fact we should be able to add to the old permit. She said that you are an inspector or reviewer. I am sorry if I have that wrong or any of the names, it has been an interesting journey.

I have set my racks low at the 5'9" until I have confirmation that's its ok to go higher.

Scott Perkins  
Manager of Maintenance  
Sullivan Tire  
508-509-0640

---

**From:** Tammy Munson [<mailto:TMM@portlandmainegov>]  
**Sent:** Friday, April 19, 2013 2:09 PM  
**To:** Scott Perkins  
**Subject:** Re: 1064 brighton ave

Scott, were you dealing with an inspector on this?

Tammy M. Munson  
Director of Inspections  
City of Portland  
389 Congress Street Rm 315  
Portland, Maine 04101  
Office: (207)874-8703

>>> Scott Perkins <[scott.perkins@sullivantire.com](mailto:scott.perkins@sullivantire.com)> 4/19/2013 2:04 PM >>>  
Just checking in, I have the store in standby with the racks set at 5' 9". Please let me if you need something.  
Thanks

Scott Perkins  
Manager of Maintenance  
Sullivan Tire



*The information contained in this transmission may contain privileged and confidential information. It is intended only for the use of the person(s) named above. If you are not the intended recipient, you are hereby notified that any review, dissemination, distribution or duplication of this communication is strictly prohibited. If you are not the intended recipient, please contact the sender by reply email and destroy all copies of the original message. To reply to our email administrator directly, please send an email to [HelpDesk@SullivanTire.com](mailto:HelpDesk@SullivanTire.com)*

Notice: Under Maine law, documents - including e-mails - in the possession of public officials or city employees about government business may be classified as public records. There are very few exceptions. As a result, please be advised that what is written in an e-mail could be released to the public and/or the media if requested.



*The information contained in this transmission may contain privileged and confidential information. It is intended only for the use of the person(s) named above. If you are not the intended recipient, you are hereby notified that any review, dissemination, distribution or duplication of this communication is strictly prohibited. If you are not the intended recipient, please contact the sender by reply email and destroy all copies of the original message. To reply to our email administrator directly, please send an email to [HelpDesk@SullivanTire.com](mailto:HelpDesk@SullivanTire.com)*



*The information contained in this transmission may contain privileged and confidential information. It is intended only for the use of the person(s) named above. If you are not the intended recipient, you are hereby notified that any review, dissemination, distribution or duplication of this communication is strictly prohibited. If you are not the intended recipient, please contact the sender by reply email and destroy all copies of the original message. To reply to our email administrator directly, please send an email to [HelpDesk@SullivanTire.com](mailto:HelpDesk@SullivanTire.com)*

**City of Portland, Maine - Building or Use Permit**

389 Congress Street, 04101 Tel: (207) 874-8703, Fax: (207) 874-8716

<b>Permit No:</b> 201250659	<b>Date Applied For:</b> 11/29/2012	<b>CBL:</b> 263A A005001
--------------------------------	--	-----------------------------

<b>Location of Construction:</b> 1064 Brighton Ave (1008)	<b>Owner Name:</b> BRIXMOR SPE 4, LLC	<b>Owner Address:</b> 420 LEXINGTON AVE	<b>Phone:</b>
<b>Business Name:</b> Sullivan Tire of Maine, LLC	<b>Contractor Name:</b> MFK Associates, Inc.	<b>Contractor Address:</b> 63 Johnson Rd. Sanbornton	<b>Phone</b> (603) 286-4419
<b>Lessee/Buyer's Name</b>	<b>Phone:</b> 7819821550	<b>Permit Type:</b> Additions - Commercial	

<b>Proposed Use:</b> Same - Automotive Service Center - Sullivan Tire	<b>Proposed Project Description:</b> Renovations
--	---

**Dept:** Zoning      **Status:** Approved w/Conditions      **Reviewer:** Ann Machado      **Approval Date:** 12/10/2012

**Note:** **Ok to Issue:**

- 1) This permit is being issued with the condition that all the work is taking place within the existing footprint.
- 2) Separate permits shall be required for any new signage.
- 3) This permit is being approved on the basis of plans submitted. Any deviations shall require a separate approval before starting that work.

**Dept:** Building      **Status:** Approved w/Conditions      **Reviewer:** Jeanie Bourke      **Approval Date:** 12/20/2012

**Note:** **Ok to Issue:**

- 1) Separate permits are required for any electrical, plumbing, sprinkler, fire alarm, HVAC systems, heating appliances, including pellet/wood stoves, commercial hood exhaust systems and fuel tanks. Separate plans may need to be submitted for approval as a part of this process.
- 2) A final special inspection compliance letter shall be submitted prior to the final inspection. All deficiencies and corrective measures taken shall be noted.
- 3) Application approval based upon information provided by the applicant or design professional. Any deviation from approved plans requires separate review and approval prior to work.

**Dept:** Fire      **Status:** Approved w/Conditions      **Reviewer:** Ben Wallace Jr      **Approval Date:** 12/24/2012

**Note:** **Ok to Issue:**

- 1) A separate annual fire permit is required for garage repair, cutting and welding, or flammable or combustible liquids. Permit may be applied for through the City Clerk's Office.
- 2) All means of egress to remain accessible at all times.
- 3) Any cutting and welding done will require a Hot Work Permit from Fire Department.
- 4) Fire extinguishers are required per NFPA 1.
- 5) A firefighter Building Marking Sign is required.
- 6) A separate Fire Alarm Permit is required for new systems; or for work effecting more than 5 fire alarm devices; or replacement of a fire alarm panel with a different model. All fire alarm installation and servicing companies shall have a Certificate of Fitness from the Fire Department. This review does not include approval of fire alarm system design or installation.
- 7) Emergency lights and exit signs are required. Emergency lights and exit signs are required to be labeled in relation to the panel and circuit and on the same circuit as the lighting for the area they serve.
- 8) Any installed Carbon Monoxide is detection shall be in accordance with NFPA 720, Standard for Installation of Carbon Monoxide (CO) Detection and Warning Equipment, 2009 edition. 120 volt single-station CO alarms are not approved for this use.
- 9) Construction or installation shall comply with City Code Chapter 10.

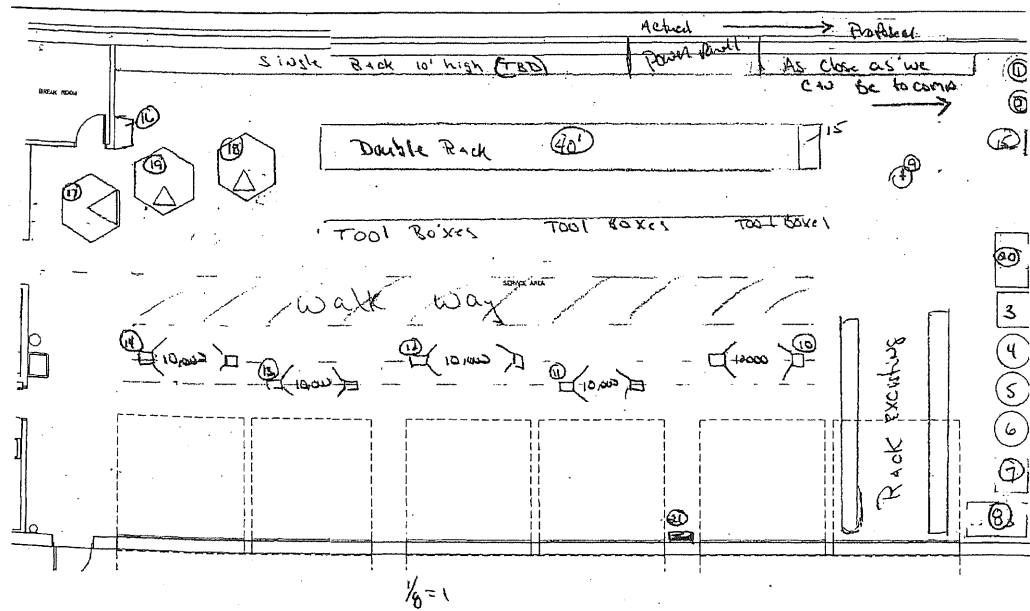



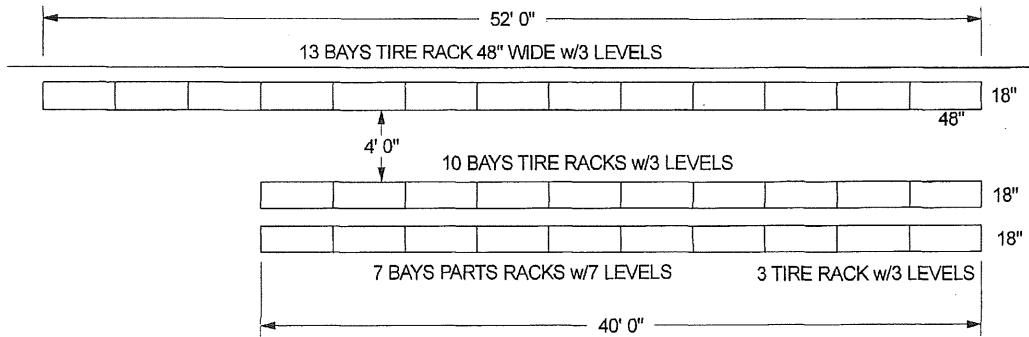

Uprights are 10' High



~~Weekly Special~~  
Sign Up for Weekly Specials!

New Equipment Special

< Back <

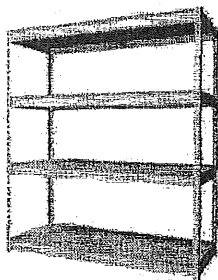

Pic #1 Pic #2

**Bulk Storage Rack: 96" wide x 24" deep x 7' high**  
*Attractive & Easy To Assemble*

**Rapid Rack - Model #: RR-96240704D**

**Features:**

- Bulk Storage Racking for mid to large size products
- 96" Wide x 24" Deep x 7' High
- 4 Shelf Levels @ 700# Capacity/Shelf
- Ships Knocked Down

**Weight:**

Steel 100#/Wood 263#

**Freight Class:**

Steel 50 / Wood 70

**FOB Points:**

Johnston, RI 02919

**Notes:**

- Available With Wood Decking Or Supply Your Own Decks Locally To Save Freight Costs

**Pricing:**

Steel Frames Only: \$208

Steel Frames w/Wood Decks: \$257



our Rack is 48" wide 24" Deep 8' high

**BUILDING PERMIT INSPECTION PROCEDURES**  
Please call 874-8703 (ONLY)  
or email: [buildinginspections@portlandmaine.gov](mailto:buildinginspections@portlandmaine.gov)

With the issuance of this permit, the owner, builder or their designee is required to provide adequate notice to the city of Portland Inspections Services for the following inspections. Appointments must be requested 48 to 72 hours in advance of the required inspection. The inspection date will need to be confirmed by this office.

- **Please read the conditions of approval that is attached to this permit!! Contact this office if you have any questions.**
- **Permits expire in 6 months. If the project is not started or ceases for 6 months.**
- **If the inspection requirements are not followed as stated below additional fees may be incurred due to the issuance of a "Stop Work Order" and subsequent release to continue.**

**REQUIRED INSPECTIONS:**

Close-in/Elec./Plmb./Framing

Above Ceiling Inspection

Final - Commercial

Final - Electric

Final - Fire

The project cannot move to the next phase prior to the required inspection and approval to continue, REGARDLESS OF THE NOTICE OF CIRCUMSTANCES.

IF THE PERMIT REQUIRES A CERTIFICATE OF OCCUPANCY, IT MUST BE PAID FOR AND ISSUED TO THE OWNER OR DESIGNEE BEFORE THE SPACE MAY BE OCCUPIED.

<b>Location of Construction:</b> 1064 Brighton Ave (1008)	<b>Owner Name:</b> BRIXMOR SPE 4, LLC	<b>Owner Address:</b> 420 LEXINGTON AVE	<b>Phone:</b>
<b>Business Name:</b> Sullivan Tire of Maine, LLC	<b>Contractor Name:</b> MFK Associates, Inc.	<b>Contractor Address:</b> 63 Johnson Rd. Sanborton	<b>Phone</b> (603) 286-4419
<b>Lessee/Buyer's Name</b>	<b>Phone:</b> 7819821550	<b>Permit Type:</b> Additions - Commercial	



# PORTLAND MAINE

*Strengthening a Remarkable City. Building a Community for Life • [www.portlandmaine.gov](http://www.portlandmaine.gov)*

Receipts Details:

**Tender Information:** Check , BusinessName: MFK Associates, Check Number: 10316\$4,130.00

**Tender Amount:** 4130.00

Receipt Header:

**Cashier Id:** Ldobson

**Receipt Date:** 11/29/2012

**Receipt Number:** 50662

Receipt Details:

Referance ID:	8908	Fee Type:	BP-Constr
Receipt Number:	0	Payment Date:	
Transaction Amount:	4130.00	Charge Amount:	4130.00
Job ID: Job ID: 2012-11-5490-ALTCOMM - Automotive Service Ctr Renovations			
Additional Comments: 1064 Brighton			

Thank You for your Payment!

B-2

2012-11-5490

Urban ins. part

2012-50659



# General Building Permit Application

If you or the property owner owes real estate or personal property taxes or user charges on any property within the City, payment arrangements must be made before permits of any kind are accepted.

Location/Address of Construction: <u>1064 Brighton (100K) (1100)</u>		
Total Square Footage of Proposed Structure/Area <u>4,798 S.F.</u>	Square Footage of Lot <u>N/A</u>	
Tax Assessor's Chart, Block & Lot Chart# <u>263A</u> Block# <u>A0085</u> Lot# <u>001</u> <u>(263A-A0085)</u>	Applicant * <u>must</u> be owner, Lessee or Buyer* Name <u>SULLIVAN TIRE OF MAINE, LLC</u> Address <u>41 ACCORD PARK DRIVE</u> City, State & Zip <u>NORWELL, MA 02061</u>	Telephone: <u>781-982-1550</u>
Lessee/DBA (If Applicable)	Owner (if different from Applicant) Name <u>Charles Davis</u> <u>BRIXMOR SPEY, LLC</u> Address <u>420 LEXINGTON AVE.</u> <u>7TH FLOOR</u> City, State & Zip <u>NEW YORK, N.Y 10170</u>	Cost Of Work: \$ <u>411,600.00</u> C of O Fee: \$ <u>N/A</u> Total Fee: \$ <u>4,130.00</u>
Current legal use (i.e. single family) <u>S-1 - automobile repair</u> If vacant, what was the previous use? <u>S-1</u> Proposed Specific use: <u>S-1 - same - automobile repair</u> Is property part of a subdivision? <u>NO</u> If yes, please name _____ Project description: <u>ONE STORY AUTOMOTIVE SERVICE CENTER RENOVATION</u>		
Contractor's name: <u>MFK ASSOCIATES, INC.</u> Address: <u>63 JOHNSON ROAD</u> City, State & Zip <u>SANBORTON, NH 03269</u> <u>603-286-4419</u> Telephone: Who should we contact when the permit is ready: <u>MICHAEL KANIK</u> <u>603-235-8023</u> Telephone: Mailing address: <u>SAME</u>		

Please submit all of the information outlined on the applicable Checklist. Failure to do so will result in the automatic denial of your permit.

In order to be sure the City fully understands the full scope of the project, the Planning and Development Department may request additional information prior to the issuance of a permit. For further information or to download copies of this form and other applications visit the Inspections Division on-line at [www.portlandmaine.gov](http://www.portlandmaine.gov), or stop by the Inspections Division office, room 315 City Hall or call 874-8703.

I hereby certify that I am the Owner of record of the named property, or that the owner of record authorizes the proposed work and that I have been authorized by the owner to make this application as his/her authorized agent. I agree to conform to all applicable laws of this jurisdiction. In addition, if a permit for work described in this application is issued, I certify that the Code Official's authorized representative shall have the authority to enter all areas covered by this permit at any reasonable hour to enforce the provisions of the codes applicable to this permit.

RECEIVED  
NOV 28 2012  
Dept. of Building Inspections  
City of Portland Maine

Signature: [Signature] Date: 11/27/12

This is not a permit; you may not commence ANY work until the permit is issued.



# Certificate of Design Application

From Designer: John T Brennan, AIA, NCARB  
 Date: October 23, 2012  
 Job Name: One Story Automotive Service Center Renovation  
 Address of Construction: 1100 Brighton Ave, Portland, ME

## 2009 International Building Code

Construction project was designed to the building code criteria listed below:

Building Code & Year IBC 2009 Use Group Classification (s) S1  
 Type of Construction IIB  
 Will the Structure have a Fire suppression system in Accordance with Section 903.3.1 of the 2009 IRC No  
 Is the Structure mixed use? Yes If yes, separated or non separated or non separated (section 302.3) Non-Separated  
 Supervisory alarm System? Yes Geotechnical/Soils report required? (See Section 1802.2) N/A

### Structural Design Calculations

                     Submitted for all structural members (106.1 – 106.11)

### Design Loads on Construction Documents (1603)

Uniformly distributed floor live loads (7603.11, 1807)

Floor Area Use	Loads Shown
Retail Lobby	100 PSF
First Floor	100 PSF

### Wind loads (1603.1.4, 1609)

                     Design option utilized (1609.1.1, 1609.6)  
100 Basic wind speed (1809.3)  
1.0 Building category and wind importance Factor,  $I_w$  (table 1604.5, 1609.5)  
B Wind exposure category (1609.4)  
0.18 Internal pressure coefficient (ASCE 7)  
12.5 Component and cladding pressures (1609.1.1, 1609.6.2.2)  
13.5 Main force wind pressures (7603.1.1, 1609.6.2.1)

### Earth design data (1603.1.5, 1614-1623)

                     Design option utilized (1614.1)  
1 Seismic use group ("Category")  
.37 & .16 Spectral response coefficients,  $S_D$ s &  $S_{DI}$  (1615.1)  
D Site class (1615.1.5)

                     Live load reduction  
                     Roof *live* loads (1603.1.2, 1607.11)  
                     Roof snow loads (1603.7.3, 1608)  
60 Ground snow load,  $P_g$  (1608.2)  
46.2 If  $P_g > 10$  psf, flat-roof snow load  $P_f$   
1.0 If  $P_g > 10$  psf, snow exposure factor,  $C_e$   
1.0 If  $P_g > 10$  psf, snow load importance factor,  $I_s$   
1.1 Roof thermal factor,  $C_t$  (1608.4)  
                     Sloped roof snowload,  $P_s$  (1608.4)  
C Seismic design category (1616.3)  
                     Basic seismic force resisting system (1617.6.2)  
6.5 Response modification coefficient,  $R$ , and deflection amplification factor,  $C_d$  (1617.6.2)  
                     Analysis procedure (1616.6, 1617.5)  
                     Design base shear (1617.4, 1617.5.1)

### Flood loads (1803.1.6, 1612)

                     Flood Hazard area (1612.3)  
                     Elevation of structure

### Other loads

                     Concentrated loads (1607.4)  
                     Partition loads (1607.5)  
                     Misc. loads (Table 1607.8, 1607.6.1, 1607.7, 1607.12, 1607.13, 1610, 1611, 2404)



# Certificate of Design

**Date:** November 19, 2012

**From:** John T. Brennan, AIA

These plans and / or specifications covering construction work on:

One Story Automotive Service Building Renovation. Approx 4,798 gross sf.

Have been designed and drawn up by the undersigned, a Maine registered Architect / Engineer according to the **2009 International Building Code** and local amendments.

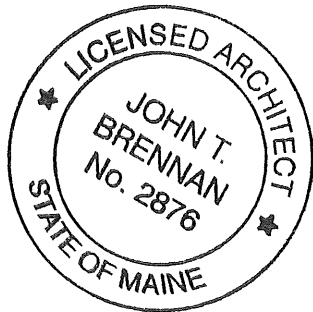

**(SEAL)**

Signature: 

Title: Principal/Architect

Firm: John T Brennan & Associates

Address: PO Box 4285

Windham, NH 03087

Phone: 603-893-4693

For more information or to download this form and other permit applications visit the Inspections Division on our website at [www.portlandmaine.gov](http://www.portlandmaine.gov)





# Accessibility Building Code Certificate

**Designer:** John T Brennan, AIA, NCARB

**Address of Project:** 1100 Brighton Ave, Portland, ME

**Nature of Project:** Renovation of One Story, 4,798 gsf. Automotive Service Building

\_\_\_\_\_

\_\_\_\_\_

The technical submissions covering the proposed construction work as described above have been designed in compliance with applicable referenced standards found in the Maine Human Rights Law and Federal Americans with Disability Act. Residential Buildings with 4 units or more must conform to the Federal Fair Housing Accessibility Standards. Please provide proof of compliance if applicable.

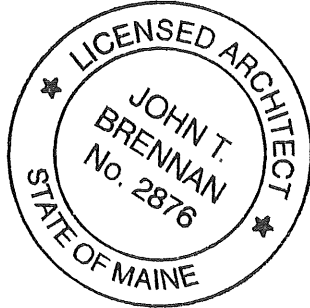

**(SEAL)**

Signature: 

Title: Principal/Architect

Firm: John T Brennan & Associates

Address: PO Box 4285, Windham, NH 03087

\_\_\_\_\_

Phone: 603-893-4693

For more information or to download this form and other permit applications visit the Inspections Division on our website at [www.portlandmaine.gov](http://www.portlandmaine.gov)

## Ann Machado - Re: Pine Tree Shopping Center

---

**From:** Ann Machado  
**To:** Charles Davis (Charles.Davis@brixmor.com); Roy A Donlon  
**Date:** 12/4/2012 1:51 PM  
**Subject:** Re: Pine Tree Shopping Center

---

Charles -

Just following up on Roy's email. Currently our assessor's records show the owner of the property as Centro Heritage SPE 4, LLC, 131 Dartmouth St., Boston MA 02116. Roy has the owner as Brixmor SPE 4, LLC with a New York address. Is Brixmor the new owner of the property?

Second, our office needs a letter from the owner stating that Sullivan Tire is leasing the space at 1100 Brighton Av., Portland, ME. It can be sent as a pdf to my email.

Thank you.

Ann Machado  
Zoning Specialist  
(207) 874-8709  
[amachado@portlandmaine.gov](mailto:amachado@portlandmaine.gov)

>>> Roy A Donlon <[roy.donlon@sullivantire.com](mailto:roy.donlon@sullivantire.com)> 12/4/2012 1:43 PM >>>

Charles,

Ann from the Portland Zoning called us today and does not have record of Brixmor SPE 4 LLC and need confirmation that it is the owner of record as well as a statement that Sullivan Tire will be the tenant at that site prior to issuing our permit. Is this something you can handle? Thanks.

Roy Donlon  
Asst. General Counsel  
Director of Real Estate  
Sullivan Tire Company  
41 Accord Park Drive  
Norwell, MA 02061  
phone-(781)-982-1550 (x247)  
fax-(781)-871-0176

# BRIXMOR™

December 7, 2012

Roy Donlon  
Asst. General Counsel  
Director of Real Estate  
Sullivan Tire Company  
41 Accord Park Drive  
Norwell, MA 02061

Re: Sullivan Tire of Maine, LLC, d/b/a Sullivan Tire Company  
Lease of Premises at Pine Tree Shopping Center, Portland, ME

Dear Mr. Donlan:

Please be advised that on or about November 15, 2011, Centro Heritage SPE 4 LLC changed its name to Brixmor SPE 4 LLC. A copy of the name change certificate is enclosed.

This letter confirms further that pursuant to a certain Lease, dated September 24, 2012, Brixmor SPE 4 LLC, has leased store #23, consisting of approximately 4,906 square feet, at the Pine Tree Shopping Center located at 1100 Brighton Avenue in Portland, Maine to Sullivan Tire of Maine, LLC.

Very truly yours,

BRIXMOR SPE 4 LLC

By:



Patrick C. Bennison  
VP, Regional Legal Services

cc: Ann Machado  
Zoning Specialist  
[amachado@portlandmaine.gov](mailto:amachado@portlandmaine.gov)

RECEIVED

DEC 10 2012

Dept. of Building Inspections  
City of Portland Maine

# Sullivan Tire - 1100 Brighton Ave

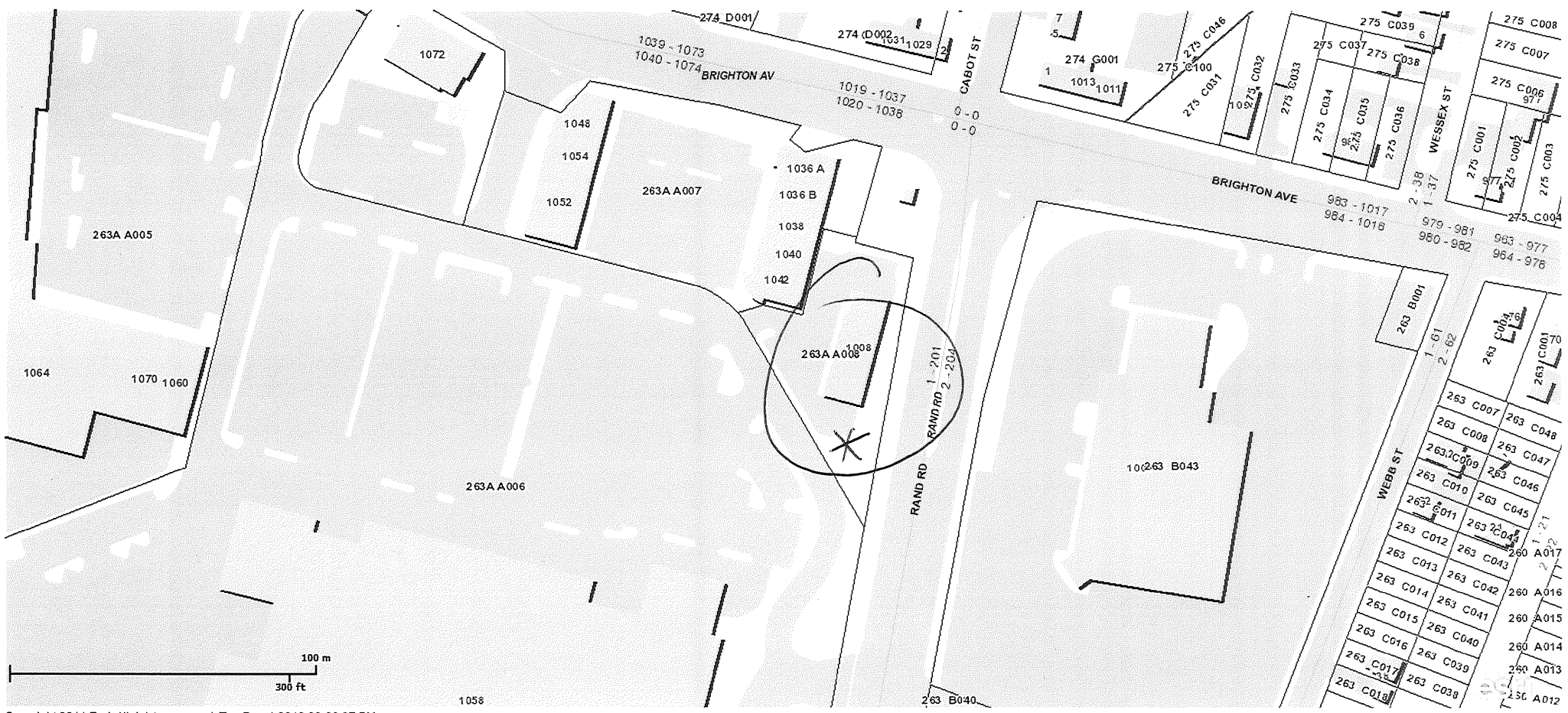

Copyright 2011 Esri. All rights reserved. Tue Dec 4 2012 02:39:27 PM.



CIVIL & STRUCTURAL ENGINEERING

424 Fore St., Portland, ME 04101 Phone 207.842.2800 Fax 207.842.2828

December 18, 2012

Jeanie Bourke  
City of Portland  
389 Congress Street  
Portland, ME 04101

Re: Sullivan Tire Special Inspections  
1100 Brighton Ave  
Portland, ME 04102

Project Number: 12-104

Dear Ms. Bourke:

This letter is to confirm that Casco Bay Engineering will provide oversight during construction of new anchor bolts, bolted connections and welds for the Sullivan Tire project in Portland, ME in accordance with Structural Drawings and the Portland Building Code. Upon satisfactory completion of the inspection, Casco Bay Engineering will submit a letter of Compliance to The City of Portland.

Please contact us if you have any additional questions or concerns.

Sincerely,

Eric Dube, P.E.  
Casco Bay Engineering

RECEIVED  
DEC 19 2012  
Dept. of Building Inspections  
City of Portland Maine

1064 Brighton 263A A005

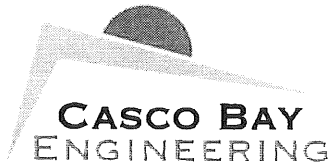

CIVIL & STRUCTURAL ENGINEERING  
www.cascobayengineering.com

424 Fore St., Portland, ME 04101 Phone 207.842.2800 Fax 207.842.2828

March 4, 2013

Jeanie Bourke  
City of Portland  
389 Congress Street  
Portland, ME 04101

Re: Sullivan Tire Special Inspections  
1100 Brighton Ave  
Portland, ME 04102

Project Number: 12-104

Dear Ms. Bourke:

This letter is to confirm that Casco Bay Engineering provided a visual inspection of new anchor bolts, bolted connections and welds for the Sullivan Tire project in Portland, ME. The work completed at the Sullivan Tire site appears to be in general compliance with the Structural Drawings and the Portland Building Code.

Please contact us if you have any additional questions or concerns.

Sincerely,

Eric Dube, P.E.  
Casco Bay Engineering

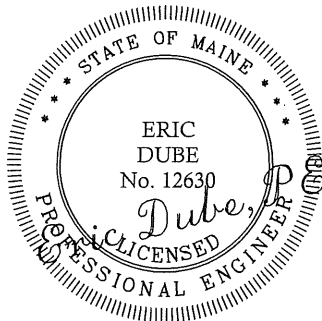



# 11196

# PLUMBING PERMIT APPLICATION

## PROPERTY ADDRESS

Street: 1068 Brighton Ave.

CBL: 263-9A5

## PROPERTY OWNER(S) NAME

NAME: Sullivan Tire

Applicant Name: Jerry's Plbg & Htg.

Mailing Address of Owner/Applicant (if Different): 22 Ridgewood Dr. Biddeford, ME

### Owner/Applicant Statement

I certify that the information submitted is correct to the best of my knowledge and understand that any falsification is reason for the Local Plumbing Inspector(s) to deny a permit.

Signature of Owner/Applicant: [Signature] Date: 2/7/13

Town/City PORTLAND Permit # 2013-0260

Date Permit Issued 2/7/13 Fee: \$ 60 Double Fee Charged [ ]

Local Plumbing Inspector Signature: [Signature] L.P.I. # 360

The Internal Plumbing Fixtures and Piping shall not be installed until a Permit is issued by the Local Plumbing Inspector. The Permit shall authorize the owner or installer to install the plumbing system in accordance with this application and the Maine Subsurface Wastewater Disposal Rules.

### Caution: Inspection Required

I have inspected the installation authorized above and found it to be in compliance with the Maine Plumbing Rules Application.

Date Approved (Rough-in)

LPI Signature

Date Approved (Final)

## PERMIT INFORMATION

### This Application is for

- 1.  NEW PLUMBING
- 2.  RELOCATED PLUMBING

### Type of Structure to be Served

- 1.  SINGLE FAMILY RESIDENCE
- 2.  MODULAR OR MOBILE HOME
- 3.  MULTIPLE FAMILY DWELLING
- 4.  OTHER-SPECIFY Business

### Plumbing to be Installed by:

NAME: Gerard Guertin

- 1.  MASTER PLUMBER
- 2.  OIL BURNERMAN
- 3.  MFG'D HOUSING DEALER / MECHANIC
- 4.  PUBLIC UTILITY EMPLOYEE
- 5.  PROPERTY OWNER

LICENSE # 02241

RECEIVED  
FEB 07 2013  
Dept. of Building Inspections  
City of Portland Maine

Hook-Up & Piping Relocation Maximum of 1 Hook-Up	Column 2 Number Type of Fixture	Column 1 Number Type of Fixture
<input type="checkbox"/> HOOK-UP: to public sewer by those cases where the connection is not regulated and inspected by the local sanitary district.	<input type="checkbox"/> Hosebib / Sillcock	<input type="checkbox"/> Bathtub (and Shower)
	<input type="checkbox"/> Floor Drain	<input type="checkbox"/> Shower (separate)
	<input type="checkbox"/> Urinal	<input type="checkbox"/> Sink
	<input checked="" type="checkbox"/> Drinking Fountain	<input checked="" type="checkbox"/> Wash Basin
	<input type="checkbox"/> Indirect Waste	<input checked="" type="checkbox"/> Water Closet (Toilet)
<input type="checkbox"/> HOOK-UP: to an existing subsurface wastewater disposal system	<input type="checkbox"/> Water Treatment Softener, Filter, Etc.	<input type="checkbox"/> Clothes Washer
	<input type="checkbox"/> Grease / Oil Separator	<input type="checkbox"/> Dish Washer
	<input type="checkbox"/> Roof Drain	<input type="checkbox"/> Garbage Disposal
<input type="checkbox"/> PIPING RELOCATION: of sanitary lines, drains, and piping without new fixtures.	<input type="checkbox"/> Bidet	<input checked="" type="checkbox"/> Laundry Tub
	<input checked="" type="checkbox"/> Other: <u>Eye Wash Station</u>	<input type="checkbox"/> Water Heater
<b>OR</b>	<input checked="" type="checkbox"/> Fixtures (Subtotal) Column 2	<input checked="" type="checkbox"/> Fixtures (Subtotal) Column 1
		<input checked="" type="checkbox"/> TOTAL FIXTURES
<input type="checkbox"/> TRANSFER FEE [\$10.00]	Fees by fixture: First 4 fixtures = \$40 Over 4 = \$10/fixture + \$10 Surcharge	<input checked="" type="checkbox"/> Fixture Fee
		<input type="checkbox"/> Transfer Fee
		<input type="checkbox"/> Hook-Up & Relocation Fee
		<input checked="" type="checkbox"/> PERMIT FEE (TOTAL)

10.00 surcharge