

(A) PROPOSED FLOOR PLAN
SCALE: 1/4" = 1'-0"

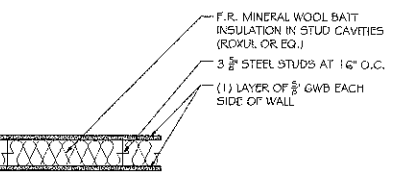

(B) WALL TYPE - A
SCALE: 1" = 1'-0"

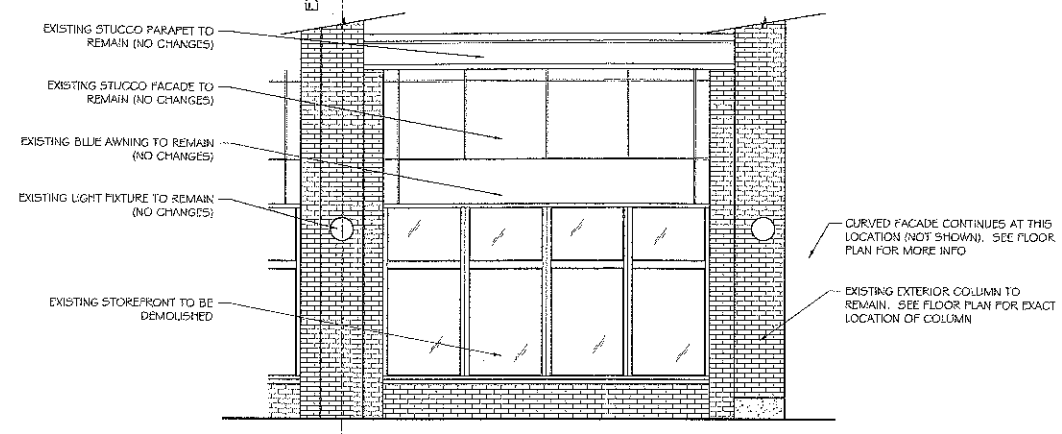

(C) EXISTING STOREFRONT ELEVATION
SCALE: 1/4" = 1'-0"

2009 IECC INFORMATION

PORTLAND IS LOCATED IN CLIMATE ZONE 6A. THERE ARE NO PROPOSED CHANGES TO THE OPAQUE WALL/ROOF ELEMENTS FOR THIS PROJECT.

NEW ENTRY WAY CURTAIN WALL COMPONENTS SHALL COMPLY WITH THE FOLLOWING:
STORE FRONT MAX U-FACTOR - .45
ENTRANCE DOOR MAX U-FACTOR - .60
ENTRANCE DOOR SHGC - .40

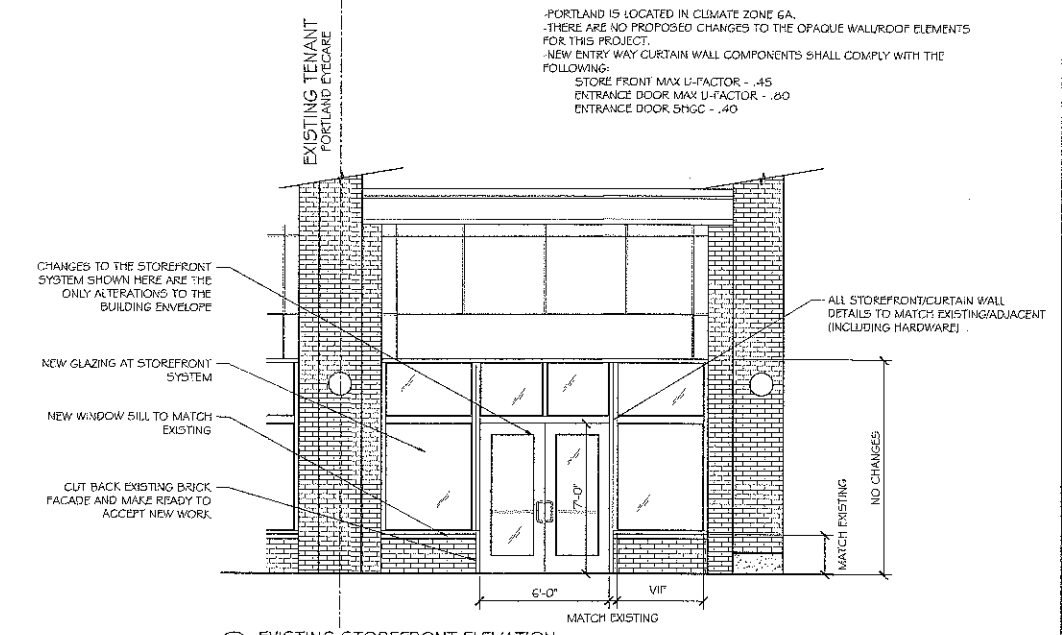

(D) EXISTING STOREFRONT ELEVATION
SCALE: 1/4" = 1'-0"

GENERAL CONSTRUCTION NOTES:

-ALL LIFE SAFETY EQUIPMENT SHALL BE EXISTING TO REMAIN UNLESS NOTED OTHERWISE. CONTRACTOR SHALL ENSURE EQUIPMENT IS HARDWIRED AND IN GOOD WORKING ORDER.

-SPACE 240 I TO RECEIVE COMPLETELY NEW LAYOUT WITH ALL NEW LIFE SAFETY EQUIPMENT AND NEW FIRE PROTECTION LAYOUT.

Tenant Demising Project
Vanilla Box Fit Out
Space #s 200 & 240 I, Pine Tree Shopping Center
1040 Brighton Ave, Portland, ME

Red Barn Architecture
84 HIGH STREET
IPSWICH, MA 01938
(978) 595-6764

No.	Date	Description
1	11.7.16	CD-1

Sheet Title:
PROPOSED FLOOR PLAN AND STOREFRONT

Sheet Number:
A-2

© Red Barn Architecture. ALL RIGHTS RESERVED