

PORT CITY ARCHITECTURE

65 NEWBURY STREET  
PORTLAND, ME 04101  
207.761.9000  
fax: 207.761.2010  
info@portcityarch.com

# CAKES EXTRAORDINAIRE

Brighton Avenue  
Portland, Maine

IF THIS SHEET IS NOT 24 X 36 IT IS A REDUCED SCALE PRINT - SCALE ACCORDINGLY

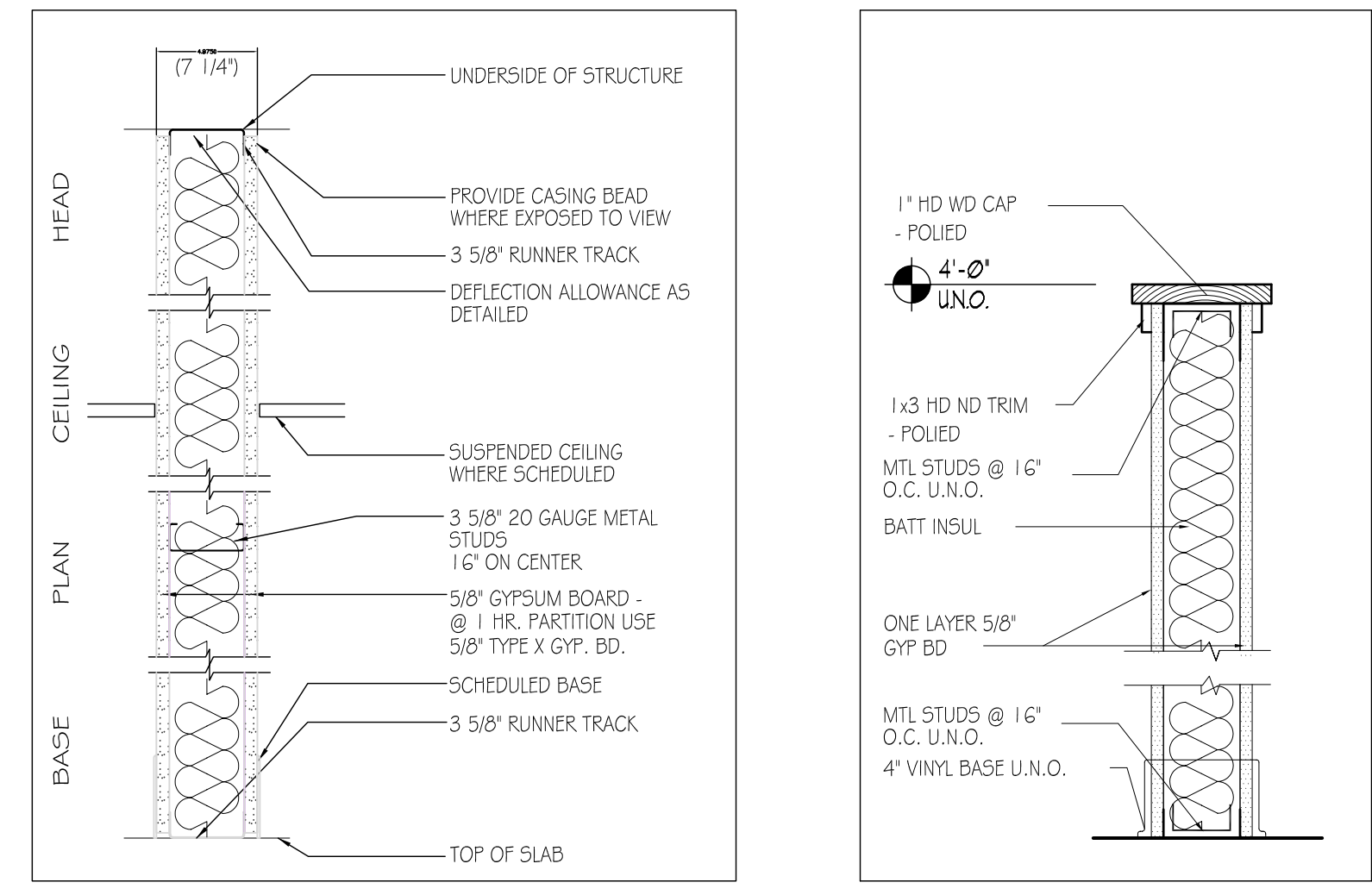

- 3 5/8" METAL STUD-FULL HGT ACOUSTICAL WALL (A)
- 6" METAL STUD-FULL HGT ACOUSTICAL WALL, 1HR RATED (AB)
- 6" METAL STUD-FULL HGT ACOUSTICAL WALL MOISTURE RESISTANT GYP. (AI)

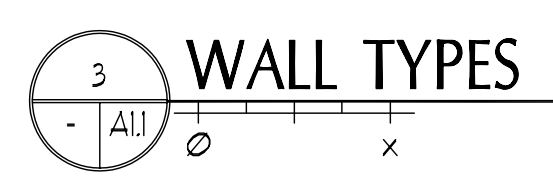

WALL TYPES

SCALE: 1/2" = 1'-0"

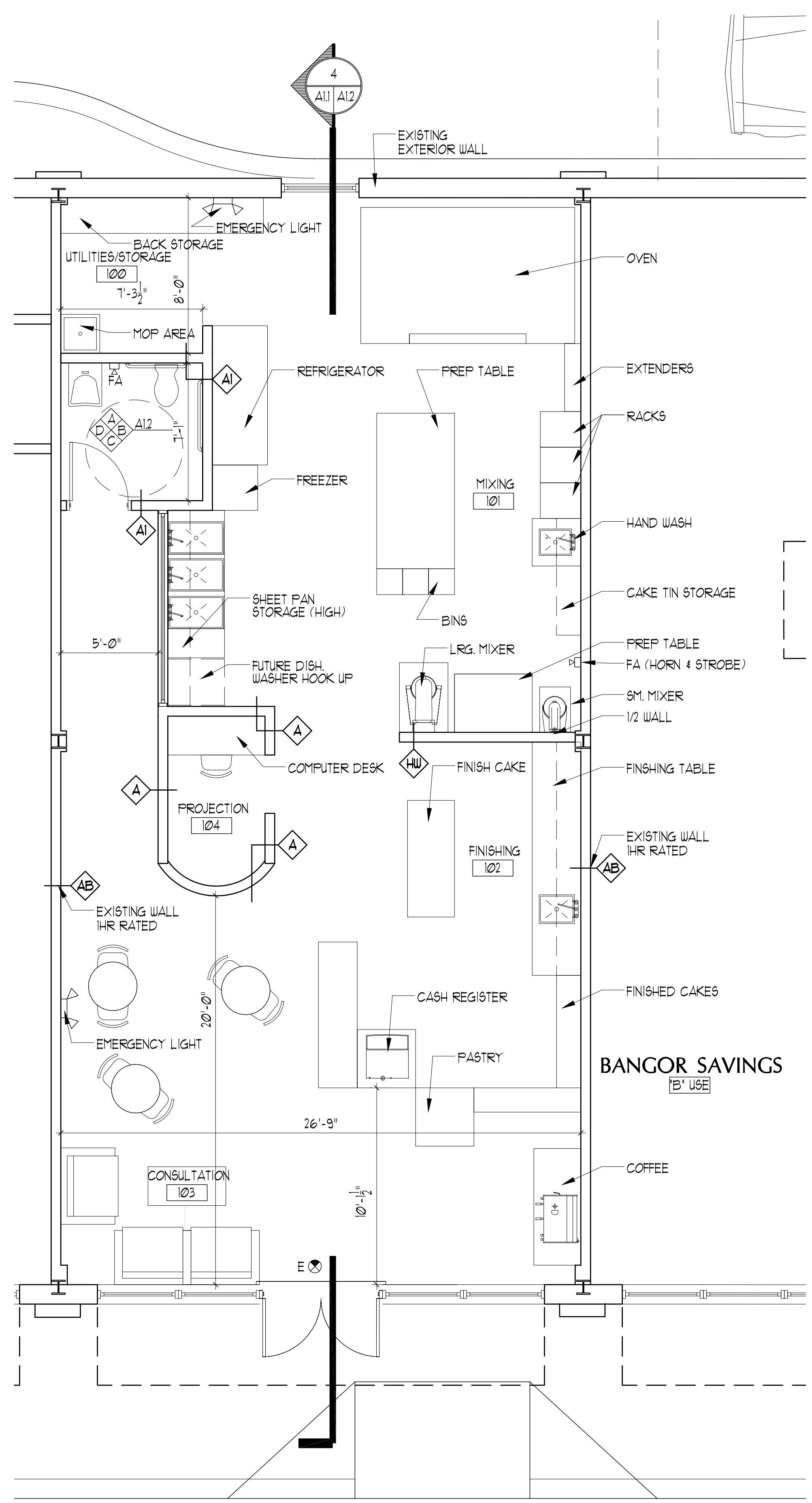

1 CAKES EXTRAORDINAIRE  
SCALE: 1/4" = 1'-0"

### DRAWING LIST

DWG NUM	DRAWING TITLE	ISSUE OR MODIFICATION DATE
A-11	FLOOR PLAN & WALL TYPES	09.25.09
A-12	SECTION & RCP	
A-13	ELEVATIONS	

### NFPA/IBC CODE SUMMARY

- TOTAL BUILDING AREA: 7,632 SQFT
- TOTAL LEASE AREA: 1,499 SQFT
- BUILDING USE: MIXED USE
- SPACE USE: B-BUSINESS
- \* NOTE SPACE IS DESIGNED TO MEET USE M-MERCHANTILE (CLASS-C) IT IS PROVIDED W/ 1HR RATED DEMISING WALLS & PROVISIONS BELOW.
- A SINGLE MEANS OF EGRESS IS PERMITTED PER 36.2.4
- BUILDING TYPE: 2B (NON COMBUSTIBLE, UNPROTECTED)
- TRAVEL DISTANCE 75' (31.2.4.3)
- BUILDING IS PROTECTED ACCORDING TO NFPA-13
- ONE 2-A RATED FIRE EXTINGUISHER SHALL BE PROVIDED PER NFPA 10 (CLASS A HAZARD)
- FIRE ALARM NOTIFICATION SHALL BE AS PER 9.6.3 AND TIED TO BUILDING'S EXISTING FIRE ALARM SYSTEM

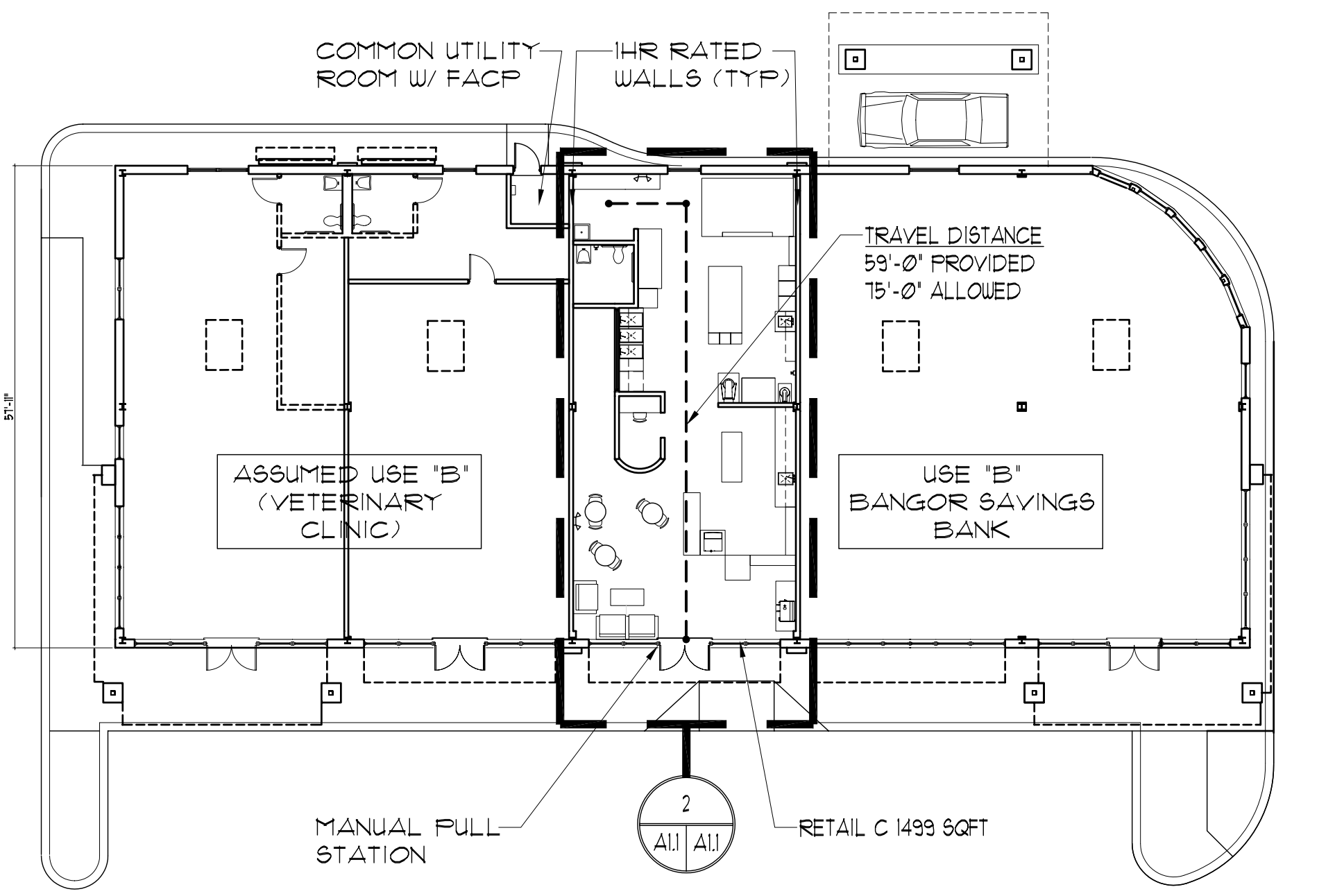

2 RETAIL THREE PLAN  
SCALE: 1/16" = 1'-0"

CAKES EXTRAORDINAIRE  
PINE TREE SHOPPING CENTER  
Brighton Avenue  
Portland, Maine

#	DATE	DESCRIPTION
REVISIONS		
	SEPTEMBER 25, 2009	
	09.20.09	

SHEET NAME  
PLANS & WALL TYPES

Drawn By  
JAP  
Checked By  
JCC

A-11



