

S2

Custom Face Replacement (Linear Split) - Qty 2

Installation Guidelines

- Remove existing face from cabinet
- Install new face
- Verify electrical is in good working order
- **Tech survey required to verify cut size prior to manufacturing**

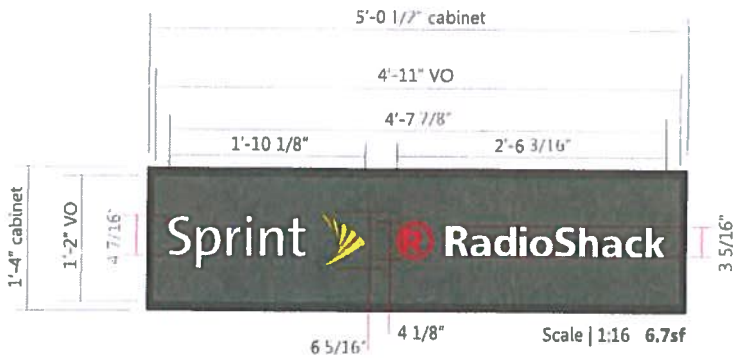

Film Application Diagram

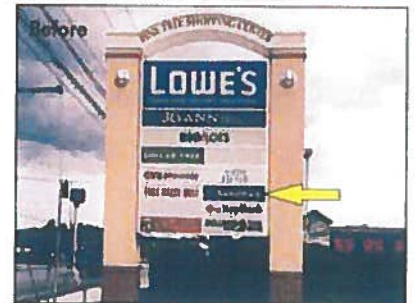

Revisions		

File Location: AllDept (Color) Sprint

Date: 8-15-2015

City/State: Portland ME

Drawing # C 47118-52

Designer: TD PM: NP

Address: 1064 Brighton Ave

Site Name 7766-1108

YJP 9/16/2015