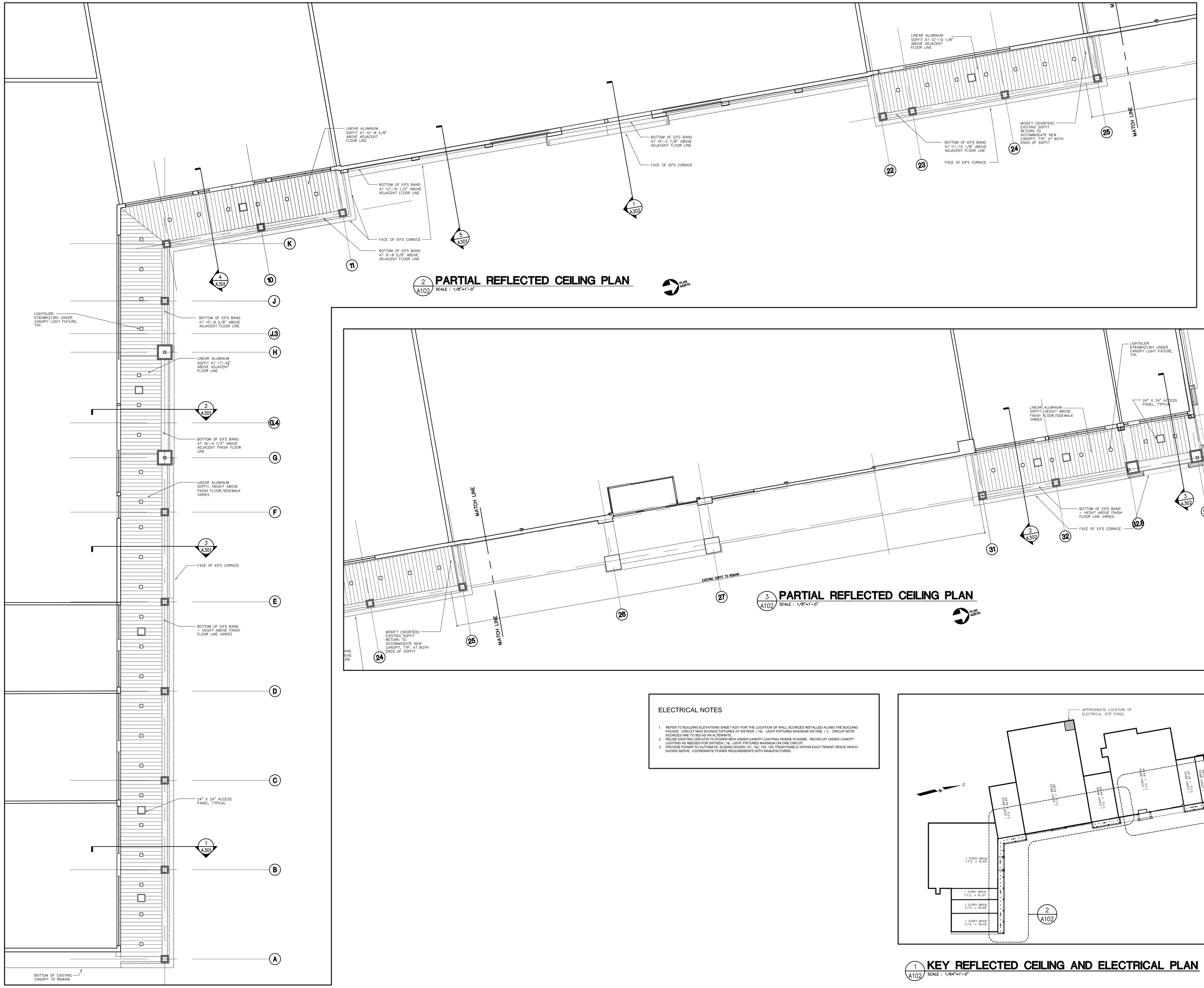

2 A102 PARTIAL REFLECTED CEILING PLAN
SCALE : 1/8"=1'-0"

3 A102 PARTIAL REFLECTED CEILING PLAN
SCALE : 1/8"=1'-0"

ELECTRICAL NOTES

1. REFER TO BUILDING ELEVATIONS SHEET A201 FOR THE LOCATION OF WALL SCONCES INSTALLED ALONG THE BUILDING FACADE. CIRCUIT NEW SCONCE FIXTURES AT SIXTEEN (16) LIGHT FIXTURES MAXIMUM ON ONE (1) CIRCUIT.NOTE SCONCES ARE TO BID AS AN ALTERNATE.
2. REUSE EXISTING CIRCUITS TO POWER NEW UNDER CANOPY LIGHTING WHERE POSSIBE. RECIRCUIT UNDER CANOPY LIGHTING AS NEEDED FOR SIXTEEN (16) LIGHT FIXTURES MAXIMUM ON ONE CIRCUIT.
3. PROVIDE POWER TO AUTOMATIC SLIDING DOORS 101, 102, 103, 104. FROM PANELS WITHIN EACH TENANT SPACE WHICH DOORS SERVE. COORDINATE POWER REQUIREMENTS WITH MANUFACTURER.

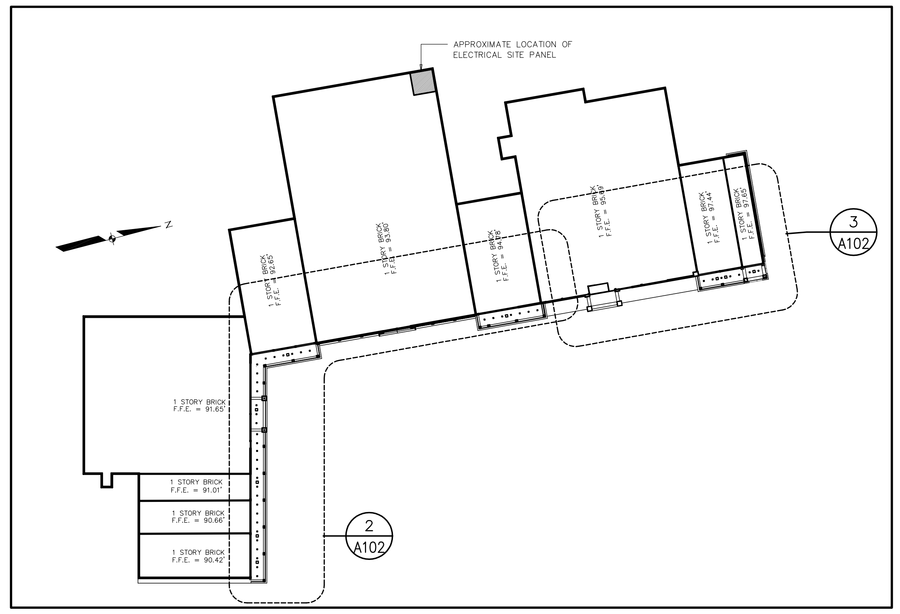

1 A102 KEY REFLECTED CEILING AND ELECTRICAL PLAN
SCALE : 1/64"=1'-0"

Rev. #	Issue	Description	Date
0	05/14/07	BID	

Drawing Description: FACADE IMPROVEMENTS REFELCTED CEILING AND ELECTRICAL PLAN(S)

Market/Project Name: PINE TREE SHOPPING CENTER, BRIGHTON AVE, PORTLAND, ME

Dwn./Chk: GWS | Drawn By: RMS | Checked By: GWS
Scale: AS NOTED | Date: 05/14/2007 | Approved

Seal

A/E Project No. 05120

Architect/Engineer: SCHNEE ARCHITECTS INCORPORATED
330 AUBURN ST. SUITE 2 NORTH, MA 02066
TEL: 617-830-1000 FAX: 617-830-0888

OWNER: CENTRO HERITAGE SPE 4LLC
40 SKOKIE BLVD. SUITE 600
NORTHBROOK, IL 60062

Site: PINE TREE | State: ME

Phase: BID

Sheet No. A102