



GENERAL DEMO NOTES

- G.C. MUST FIELD VERIFY ALL EXISTING CONDITIONS AND DIMENSIONS AFTER COMPLETION OF DEMOLITION OF SPACE. CONTACT ARCHITECT IMMEDIATELY IF DISCREPANCIES OCCUR.
- GC MUST REVIEW MECHANICAL AND ELECTRICAL DRAWINGS DURING DEMOLITION PHASE TO VERIFY ALL EXISTING SPECS AND COORDINATE W/ NEW WORK AS DOCUMENTED PRESCRIBED BY ENGINEER ON MECH AND ELEC SHEETS.

WALL LEGEND:

-  EXISTING WALL TO REMAIN. VERIFY CONDITION PATCH AND REPAIR TO LIKE NEW CONDITION - GC TO VERIFY FIRE RATING IF APPLICABLE
-  EXISTING 1-HR RATED DEMISING WALL GC TO CONFIRM INTERIOR DEMISING WALLS AND MATCH DETAIL #2/A4 (1 HR RATED) OR ARE EXISTING OF EQUAL FIRE RATING AND CODE COMPLIANCE.
-  EXISTING WALL TO BE REMOVED.

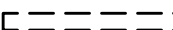
KEYED NOTES

- EXISTING DEMISING 1-HR WALL TO REMAIN
- EXISTING COLUMN TO REMAIN
- EXISTING STOREFRONT DOOR TO REMAIN
- EXISTING ELECTRICAL UNITS TO REMAIN
- EXISTING PLUMBING FIXTURES TO BE REMOVED
- EXISTING DRINKING FOUNTAIN TO BE REMOVED
- PORTION OF EXISTING LOAD BEARING WALL TO BE REMOVED FOR 36"W x 84"H OPENING
- EXISTING RAMP TO BE REMOVED
- EXISTING DOOR TO BE REMOVED

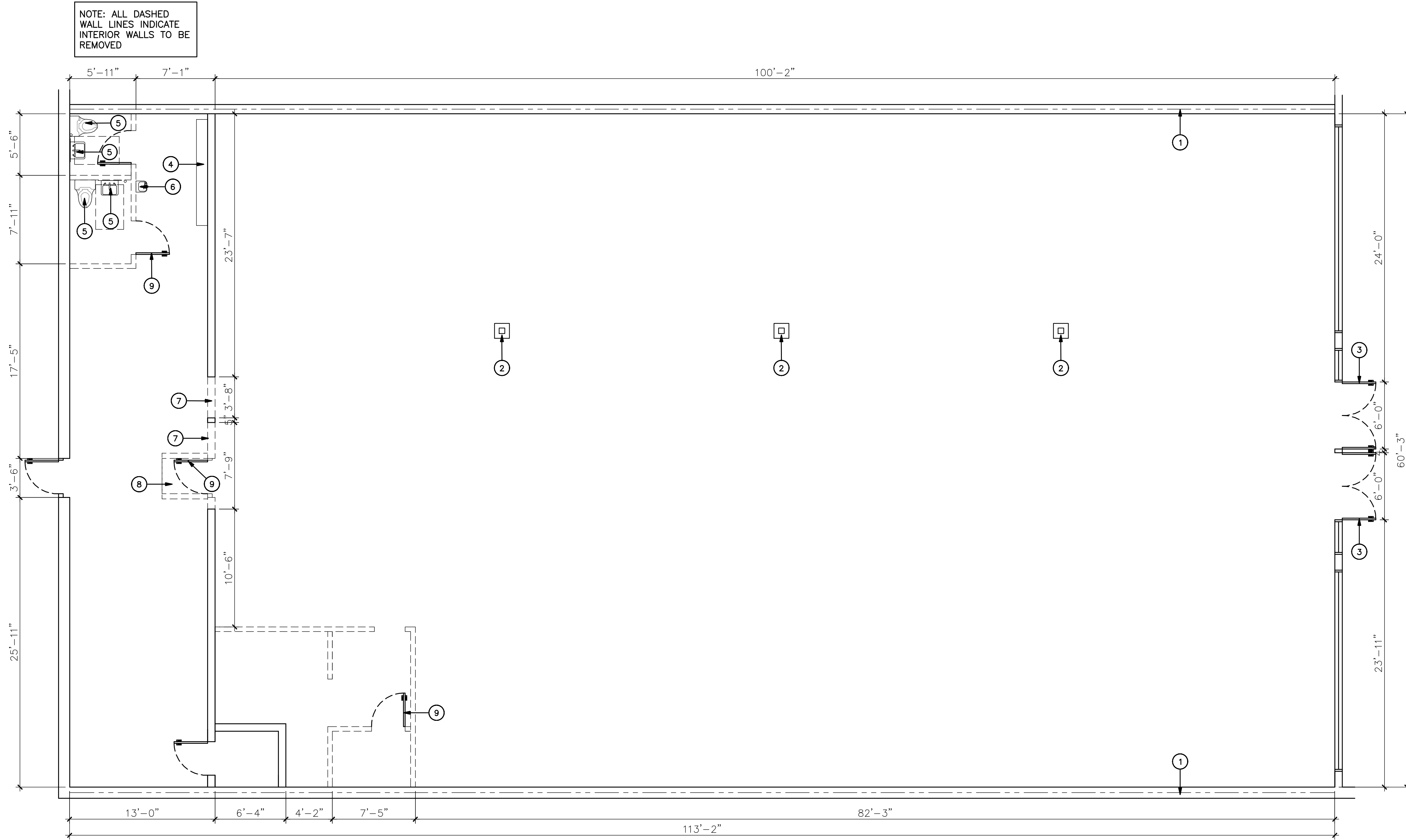

 **DEMOLITION FLOOR PLAN**
SCALE: 3/16" = 1'-0"

THE CONTENTS OF THIS DRAWING WILL REMAIN THE PROPERTY OF TEDROW DESIGN GROUP, PC. ITS CONTENTS INCLUDING ALL INFORMATION, SHALL NOT BE REPRODUCED, COPIED, OR TRANSMITTED IN ANY MANNER WITHOUT WRITTEN CONSENT AND/OR PERMISSION FROM TEDROW DESIGN GROUP, PC.



Pine Tree Shopping Center
1100 Brighton Avenue
Unit 12
Portland, ME 04102

Thomas F. Tedrow, AIA
2866 Adams Brook Way
Snellville, Georgia 30078
Phone. 678.777.9548

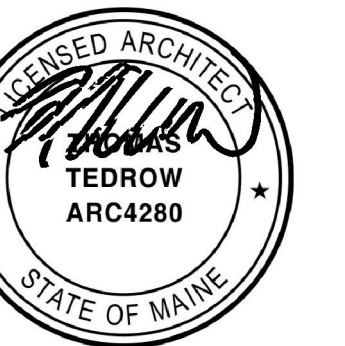

REV. NO.	DATE	DESCRIPTION
1		

ISSUE DATE: 08-24-15
RELEASED FOR CONSTRUCTION

EXISTING & PROPOSED PLANS