

1 SECTION AT COFFEE SERVICE  
1-1/2\"/>

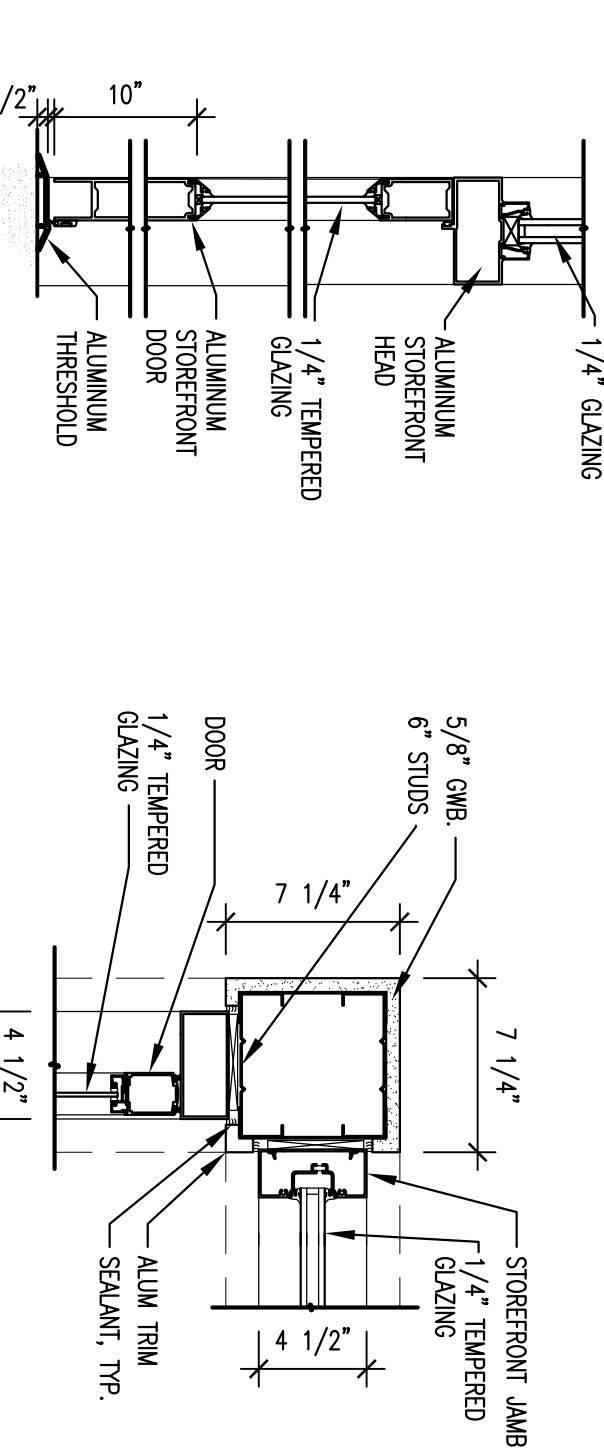

3 SECTION DETAIL AT VESTIBULE  
1-1/2\"/>

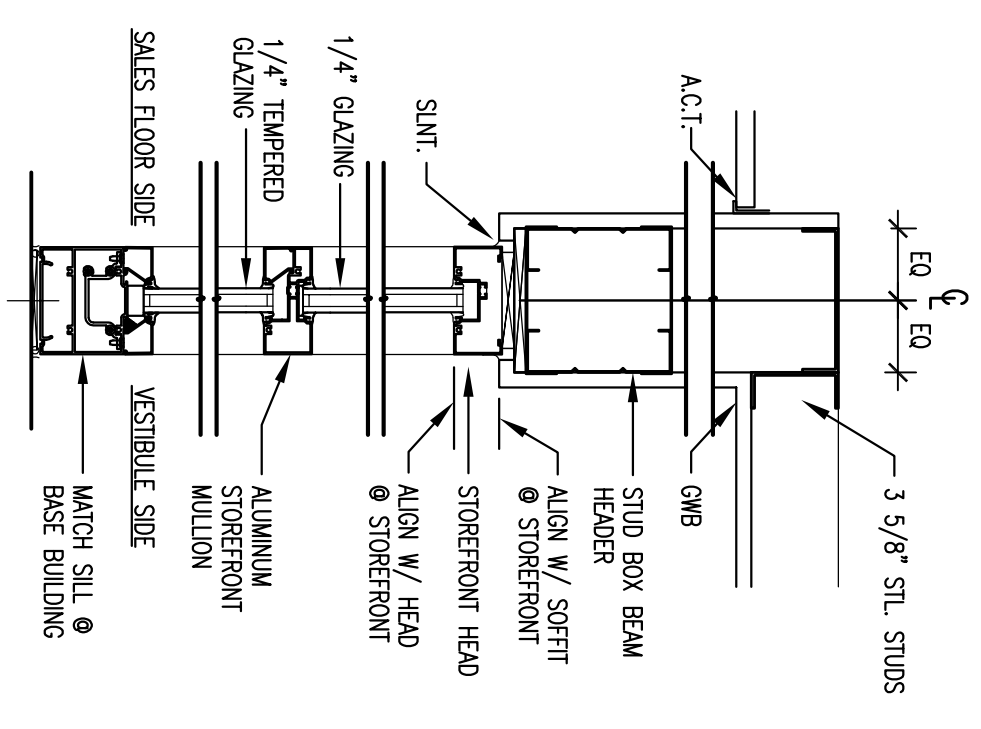

4 SECTION DETAIL AT VESTIBULE  
1-1/2\"/>

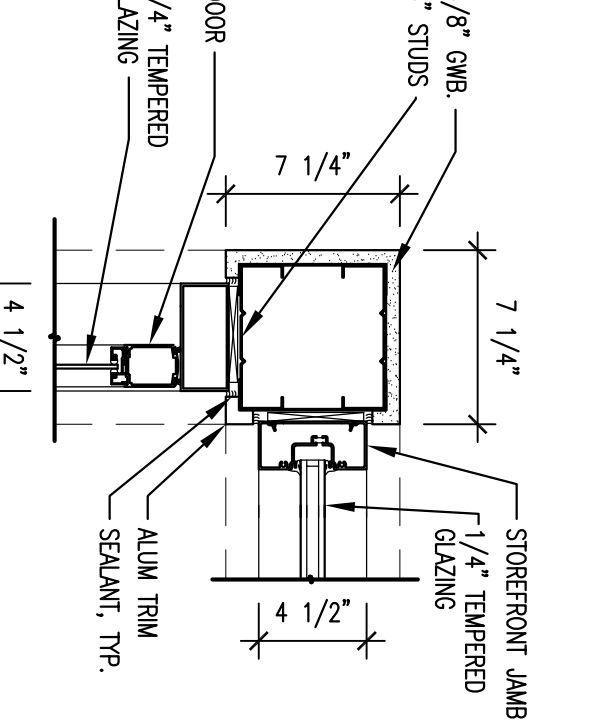

5 PLAN DETAIL AT VESTIBULE  
1-1/2\"/>

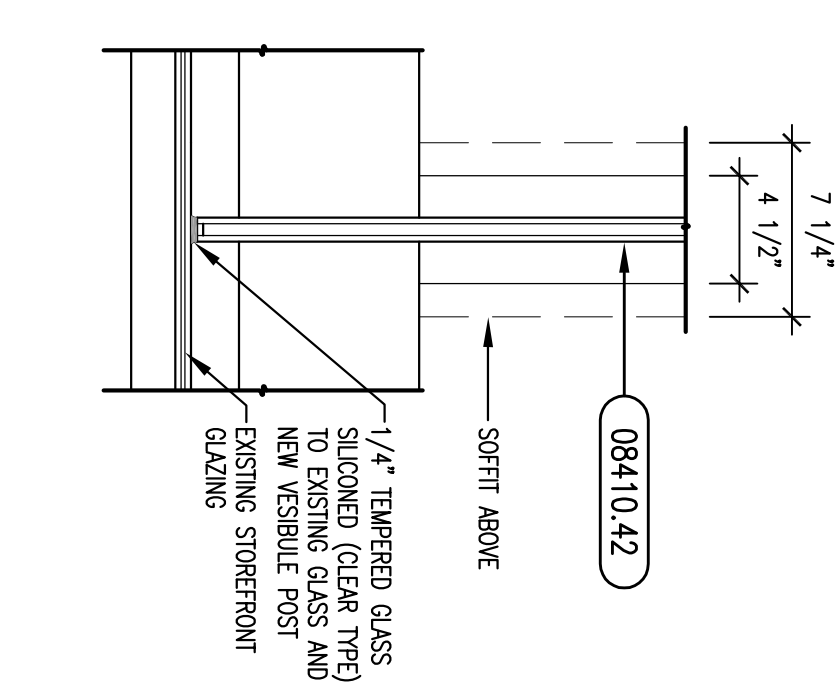

6 PLAN DETAIL AT VESTIBULE  
1-1/2\"/>

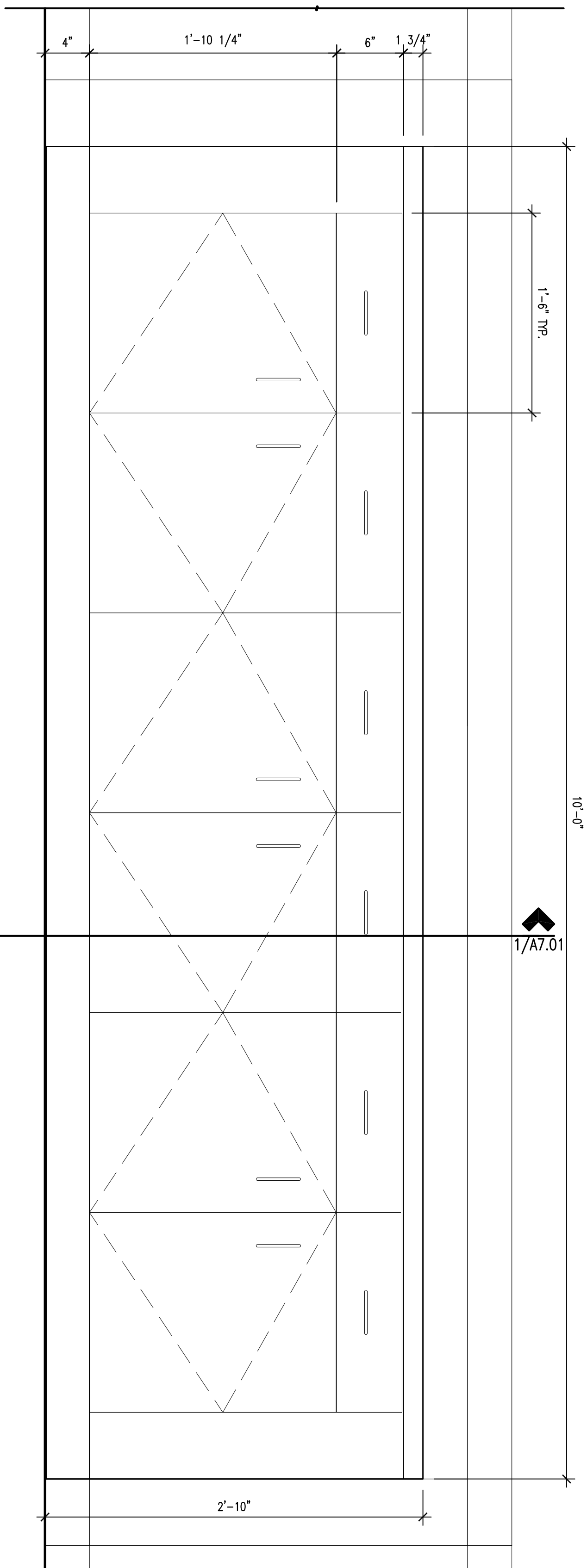

2 ELEVATION AT COFFEE SERVICE  
1-1/2\"/>

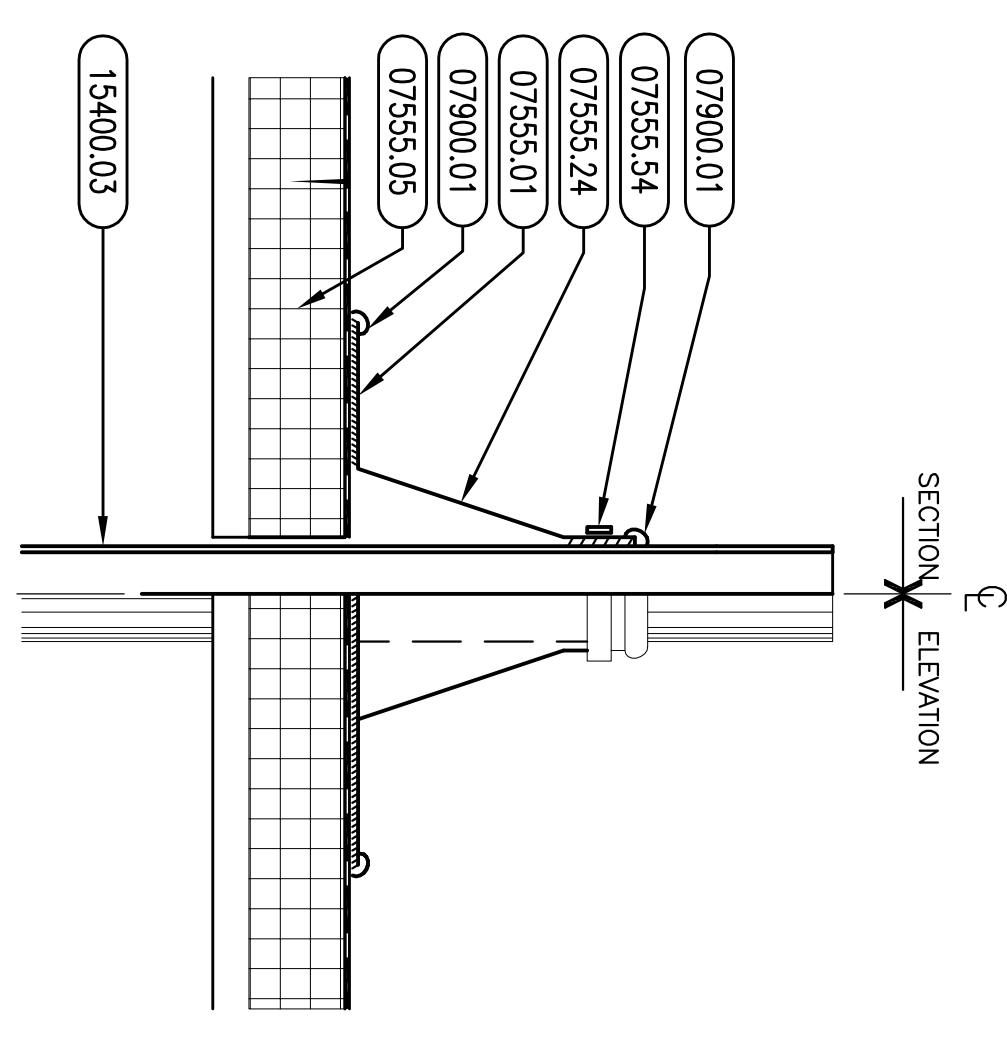

7 ROOF VENT FLASHING  
1-1/2\"/>

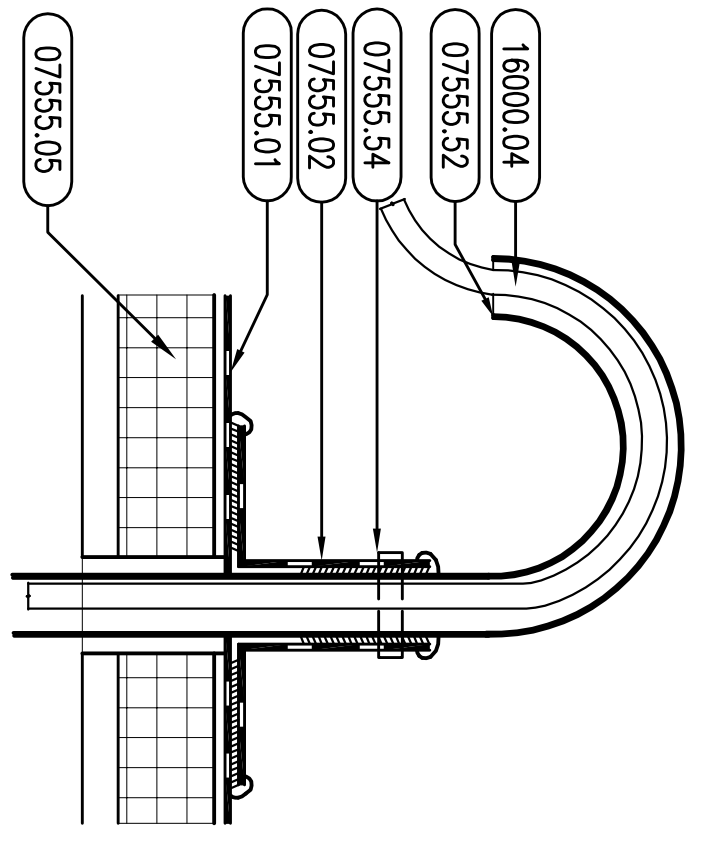

8 ROOF CONDUIT FLASHING  
1-1/2\"/>

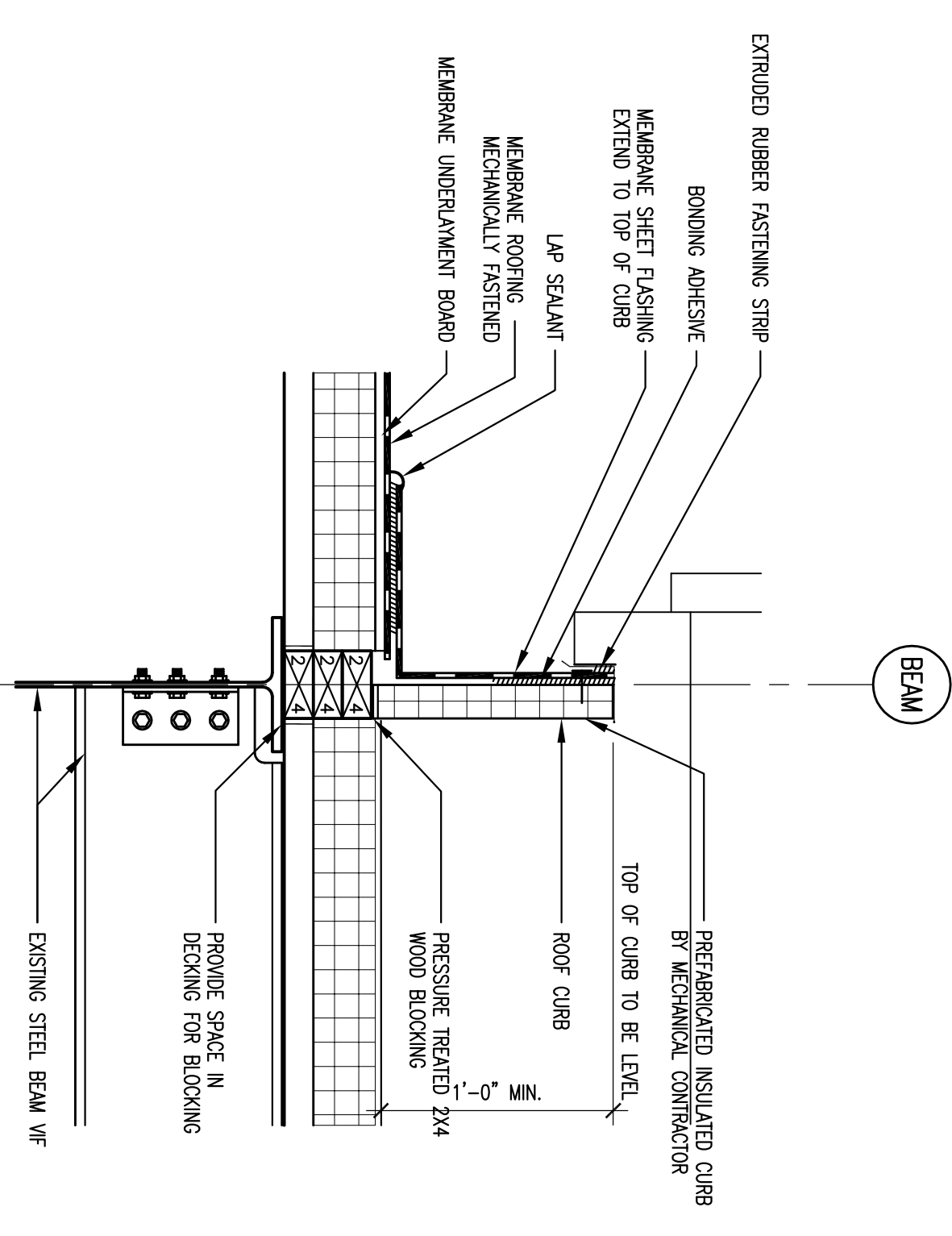

9 ROOF CURB DETAIL  
SCALE: 1 1/2\"/>

NOTE: PROVIDE ADDITIONAL STRUCTURE FOR SUPPORT OF ROOF TOP EQUIPMENT AND OPENING FRAMING. SEE ARCH DWS'S FOR EQUIPMENT WEIGHT AND PLACEMENT.

NOTE: PROVIDE ALL CURBING, FLASHING, AND WATER PANS, WITH COMPATIBLE MATERIALS TO MATCH EXISTING ROOF AND IN A MANNER CONSISTENT WITH THE REQUIREMENTS TO MAINTAIN EXISTING ROOF WATERPROOF.

- GENERAL NOTES:**
- FIELD VERIFY ALL DIMENSIONS AND CONDITIONS. NOTIFY ARCHITECT IMMEDIATELY OF ANY DISCREPANCIES OR DIMENSIONAL INCONSISTENCIES OR OTHER PROBLEMS IMMEDIATELY UPON DISCOVERY, AND BEFORE PROCEEDING WITH THE WORK.
  - ALL INDICATIONS AND NOTATIONS ON THE DRAWINGS APPLYING TO ONE AREA, COMPONENT, OR CONDITION SHALL APPLY TO ALL OTHER SIMILAR AREAS, COMPONENTS OR CONDITIONS, UNLESS CLEARLY INDICATED OTHERWISE.
  - DIMENSIONS ARE TAKEN FROM COLUMN CENTER LINES AND FINISH FACE OF STUD. CLEAR DIMENSIONS SHALL TAKE PRECEDENCE OVER ANY OTHER DIMENSION.
  - MECHANICAL, ELECTRICAL, FIRE PROTECTION, PLUMBING ARE DESIGN/ BUILD AND ARE TO BE PROVIDED AND COORDINATED BY THE GENERAL CONTRACTOR AND OWNER.
  - NOTE: GENERAL CONTRACTOR TO COORDINATE ALL UTILITY REQUIREMENTS AND LOCATIONS TO BACK OF BUILDING FOR EACH TENANT AND BUILDING DRAINAGE.
  - NOTE: GENERAL CONTRACTOR TO COORDINATE ELECTRICAL TRANSFORMER LOCATION WITH UTILITY COMPANY.
  - NOTE: GC TO COORDINATE LOCATION OF HOUSE ELECTRICAL PANEL.

- KEYNOTES:**
- 05300.10 STEEL ROOF DECK
  - 07555.00 ROOFING TO MATCH EXISTING
  - 07555.05 SHEET FLASHING
  - 07555.05 RIGID INSULATION - EXTRUDED POLYSTYRENE TO MATCH EXISTING
  - 07555.24 VENT FLASHING BOOT
  - 07555.29 WALKWAY PAD - ADHERED
  - 07555.32 INSULATED PRE STRESS
  - 07555.34 STAINLESS STEEL CLAMPING RING
  - 07900.01 SEALANT
  - 08410.07 ALUMINUM STOREFRONT JAMB
  - 08410.42 CLEAR TEMPERED GLASS - 1/4"
  - 08960.05 4" VINYL CONVE BASE
  - 15400.01 GAS PIPE
  - 15400.02 PIPE SUPPORT
  - 15400.03 PIPE
  - 16000.04 ELECTRICAL CONDUIT

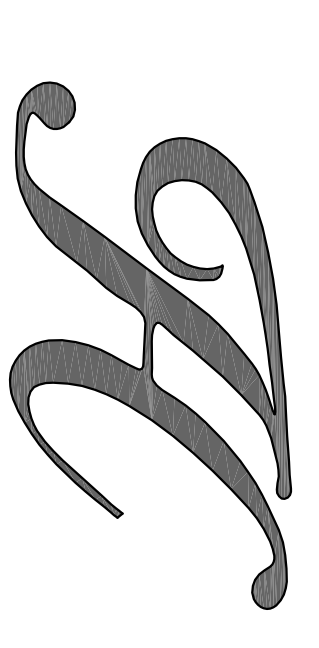

**FULL BELLY DELI  
PINE TREE SHOPPING  
CENTER  
PORTLAND, ME**

**PERMIT SET**

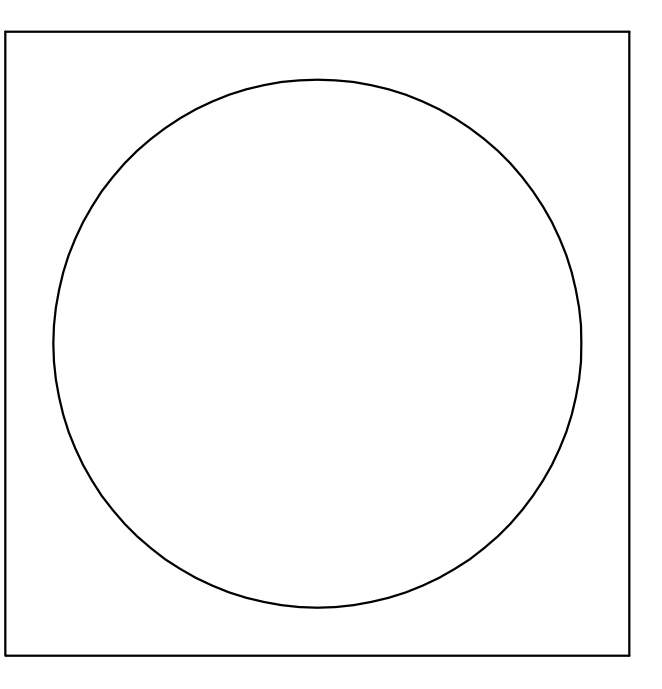

**Architects**  
Interior Designers  
Planners  
Urban Designers

212 Elm Street  
Somerville, MA 02144  
617.623.5555

Project No: 03085-02  
Drawn By: MJH  
Checked By: SS  
Issue Date: 18 FEBRUARY 2005

Revisions	No	Date	Description	By

Drawing Title:  
**INTERIOR  
DETAILS**

Drawing Number  
**A7.01**