

NOTES:

1. OWNER OF RECORD
WILLIAMS TEMPLE, CHURCH OF GOD IN CHRIST
2. ZONE IS R-2
3. LOT AREA = 20,888 SF (0.48 ACRES)
4. FLOOR AREAS
GROUND FLOOR OF EXISTING BUILDING = 2888 SF
GROUND FLOOR OF ADDITION = 2100 SF
5. SITE COVERAGE = 10888 SF = 52%
(4988 SF BUILDING PLUS 5900 SF PARKING & WALKS)
6. UTILITIES WILL USE EXISTING SERVICES
ELECTRIC WILL BE UPGRADED AS NECESSARY FOR ADDITIONAL LOAD
EXISTING SEWER FLOW WILL BE CORRECTED DURING CONSTRUCTION -
A NEW SEWER LINE WILL BE RUN TO HOWE AVE IF NECESSARY.
7. SITE LIGHTING WILL BE INCANDESCENT WALL FIXTURES AT THE
FRONT ENTRANCES AND A DIRECTIONAL WALLPACK ON THE END OF THE
BUILDING FOR THE PARKING AREA.
8. NEAREST FIRE HYDRANT IS ON THE CORNER OF LORENZO ST & HOWE
AVE (230 FT--)
9. SITE DRAINAGE WILL BE MAINTAINED AS IT CURRENTLY FLOWS TO
THE SOUTH-WEST WOODED AREA.

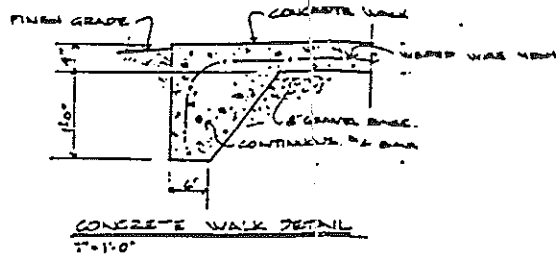

- LANDSCAPING PLAN REQUIREMENTS**
1. ALL DRIVEWAY & PARKING AREAS SHOWN AS NEW ARE TO HAVE 10" GRAVEL BASE, READY FOR FUTURE PAVING.
 2. ALL OTHER DISTURBED AREAS OF THE SITE ARE TO HAVE 4" LOAM AND SEEDED.
- PLANT LIST**
- | QUANTITY | SYMBOL | NAME | SIZE |
|----------|--------|-----------------|-----------|
| 2 | ⊗ | WHITE PINE | 6'-6" |
| 6 | ⊗ | ANDORRA JUNIPER | 2'-2 1/2" |
| 2 | ⊕ | UPRIGHT YEW | 2'-2 1/2" |
| 2 | ⊙ | RHODODENDRON | 2'-2 1/2" |

fencing and trees see picture

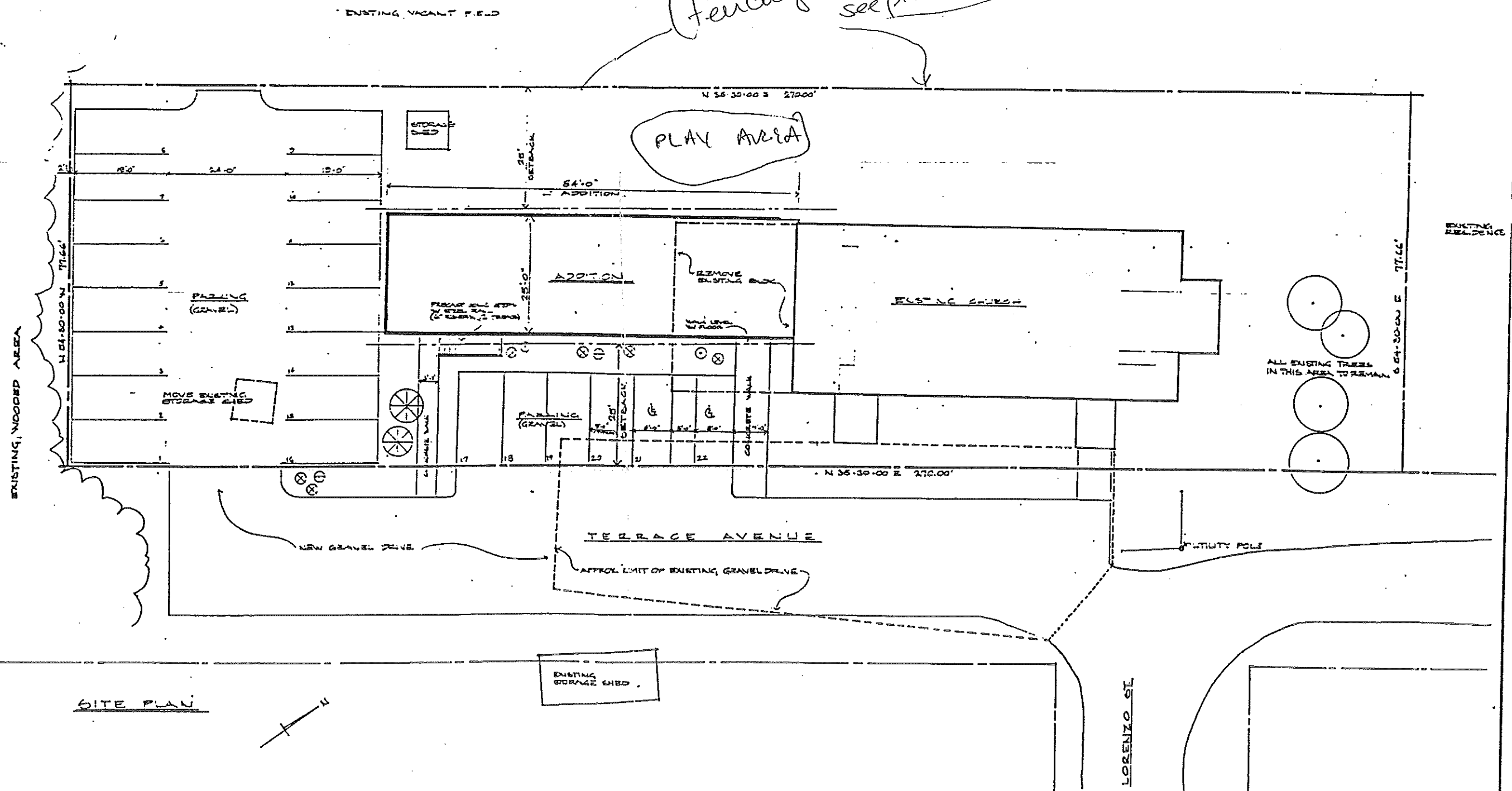

SITE PLAN



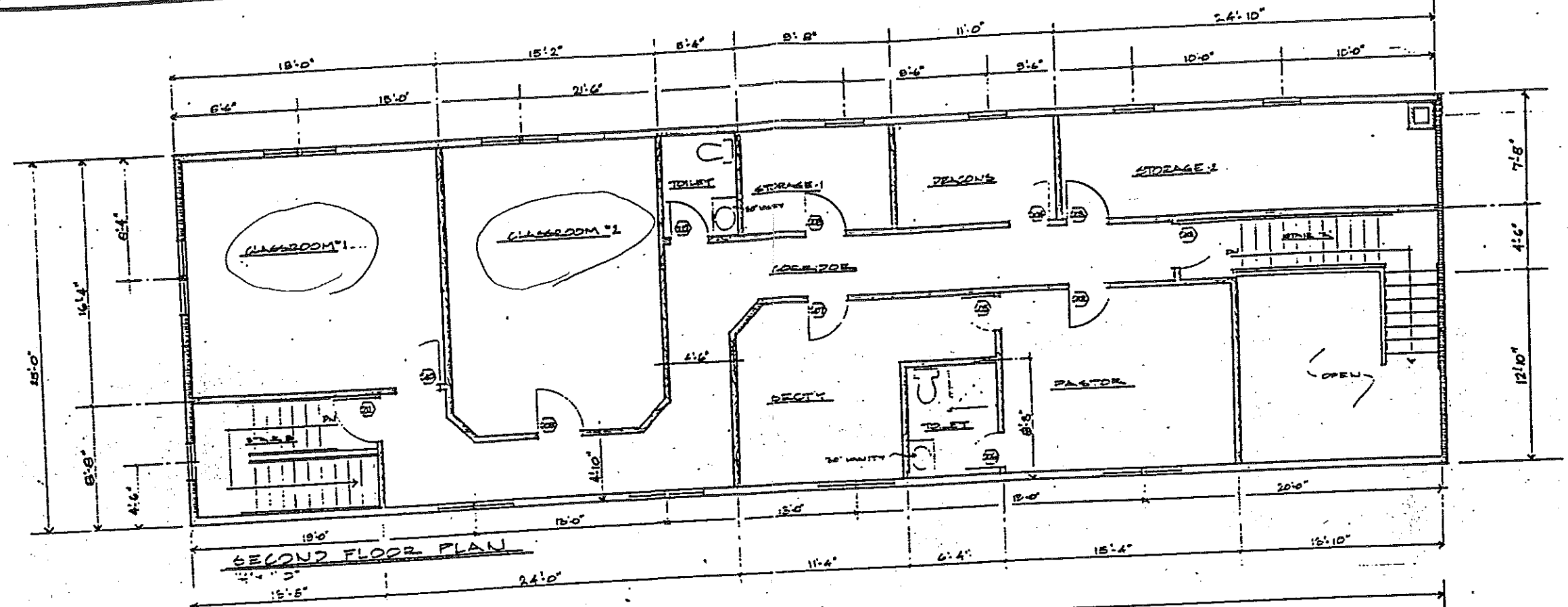

SECOND FLOOR PLAN

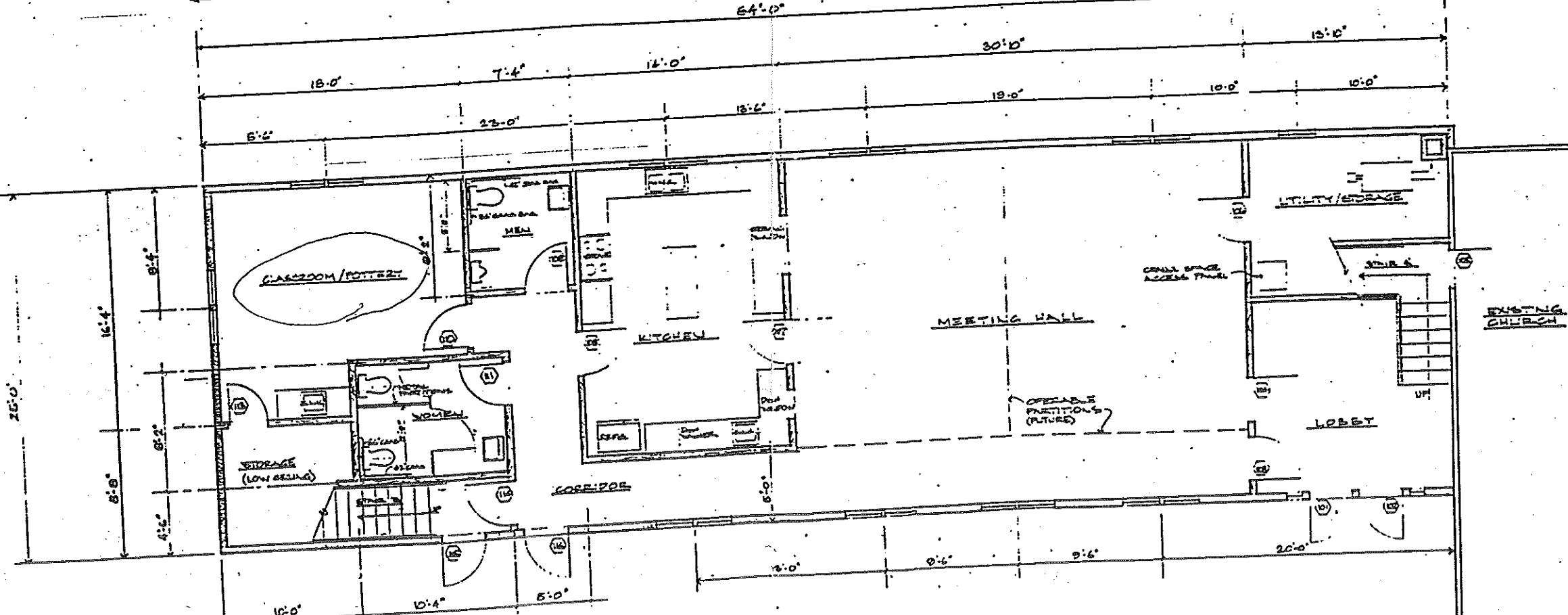

FIRST FLOOR PLAN

EXISTING CHURCH