

TYPICAL  
NOT TO SCALE

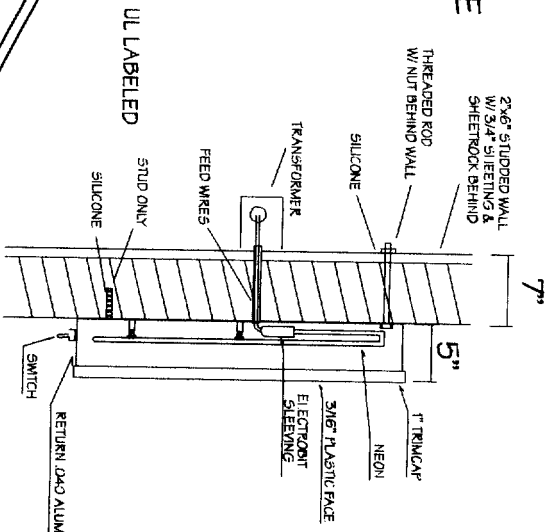

**ASPEN DENTAL**

A	B	C	D	E MIN. STROKE	F MAX. STROKE	SQ.FT.
27"	22 1/2"	19' 8 1/2"		3 3/4"	8 3/4"	44.35

"ASPEN"

**Returns:** BLACK  
**Face:** 3/16" WHITE PLEXI W/ BRIGHT BLUE VINYL #3630-167.  
**Tim:** 1" "PEAK" CUT FROM LETTER A.  
**Neon:** 1" BLACK MYLAR  
**Raceway:** 13MM CL DESIGNER WHITE 65 N/A

"DENTAL"

**Returns:** BLACK  
**Face:** 3/16" WHITE PLEXI W/ PERFORATED BLACK VINYL #3635-222 APPLIED  
**Tim:** 1" BLACK MYLAR  
**Neon:** 13MM CL DESIGNER WHITE 65  
**Raceway:** N/A

1/4" = 1'

*Enhance - Facing parking lot.*

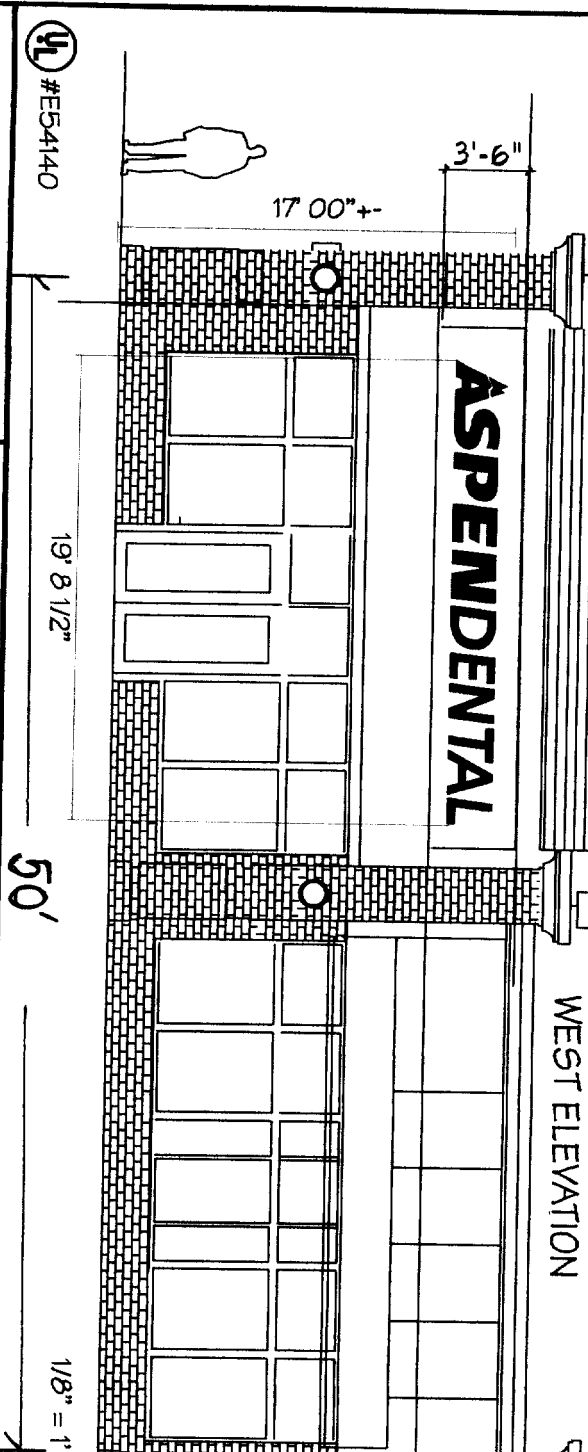

INDIVIDUAL CHANNEL LETTERS DIRECT MOUNTED TO FACADE  
WITH REMOTE TRANSFORMERS  
LETTERS ARE CONNECTED TOGETHER IN A SERIES BEHIND  
WALL TO PRIMARY JUNCTION BOX.

$97" \times 236.5" = 6385.5 \text{ sq ft} = 44.34 \text{ sq ft}$

THIS ORIGINAL DRAWING AND DESIGN IS  
THE PROPERTY OF HANLEY SIGN CO., INC. AND  
MAY NOT BE DUPLICATED OR REPRODUCED AS  
A DRAWING OR SIGN WITHOUT WRITTEN  
PERMISSION FROM HANLEY SIGN CO., INC.

**HANLEY SIGN COMPANY**  
25 SICKER ROAD LATHAM, NEW YORK 12110  
PHONE # (518) 783-6183 FAX # (518) 783-0728

**CUSTOMER:** ASPEN DENTAL  
**LOCATION:** PORTLAND, ME

**SALESPERSON:** LISA HANLEY  
**SCALE:** AS NOTED  
**DATE:** 3/30/06

**EMAIL ADDRESS:** lhanley@hanleysign.com  
**WORK ORDER NO.:** 69379

**DRAWN BY:** TIM DALEY  
**DRAWING NO.:** 19852-1A

**REVISIONS:**

www.hanleysign.com  
*Handwritten signature*

ACCEPTANCE SIGNATURE

Rand Road

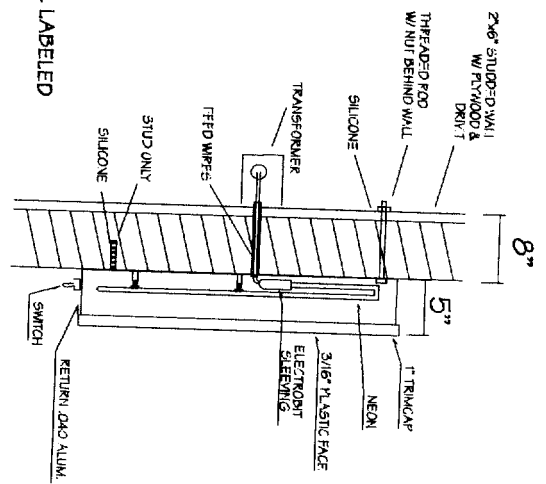

TYPICAL  
NOT TO SCALE

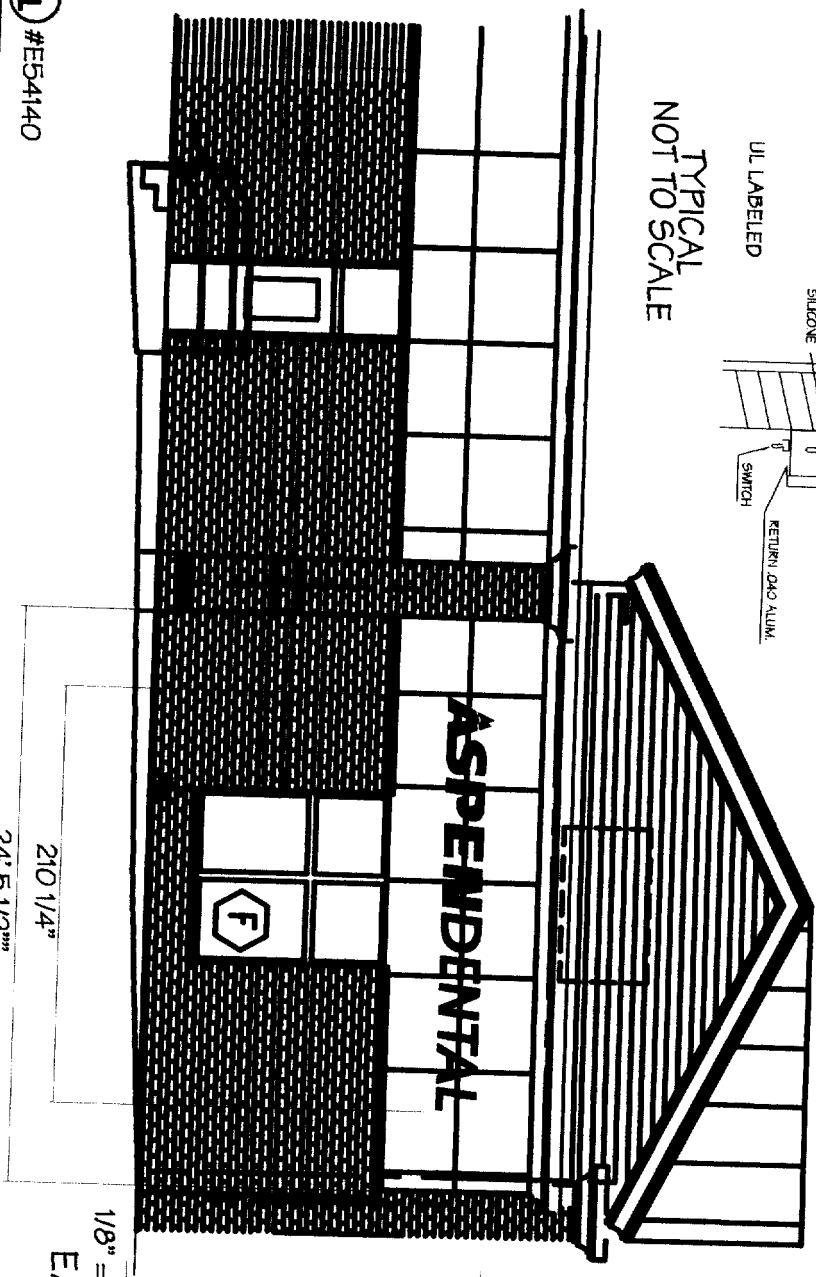

EAST ELEVATION

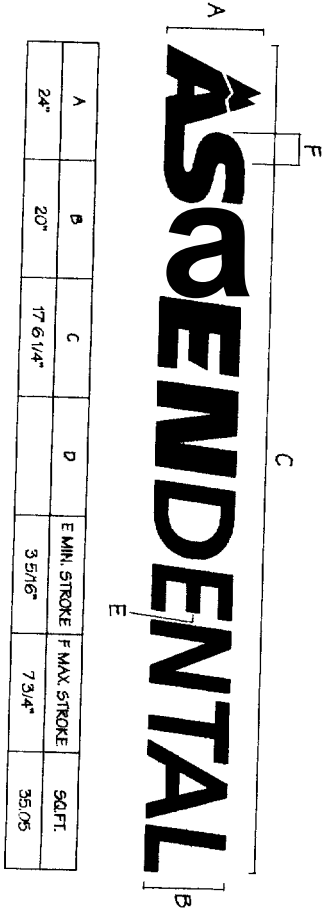

"ASPEN"

Returns: BLACK  
Face: 3/16" WHITE PLEXI W/ BRIGHT BLUE VINYL #3630-167  
Vinyl "PEAK" CUT FROM LETTER A.  
1" BLACK MYLAR  
13MM CL DESIGNER WHITE 6500  
Raceway: N/A

"DENTAL"

Returns: BLACK  
Face: 3/16" WHITE PLEXI W/ PERFORATED BLACK VINYL #3635-222 APPLIED  
1" BLACK MYLAR  
13MM CL DESIGNER WHITE 6500  
Raceway: N/A

INDIVIDUAL CHANNEL LETTERS DIRECT MOUNTED TO FACADE WITH REMOTE TRANSFORMERS WALL TO PRIMARY JUNCTION BOX.

$24" \times 210.25" = 5046 \text{ sq. ft.} = 35.04$



THIS ORIGINAL DRAWING AND DESIGN IS THE PROPERTY OF HANLEY SIGN CO., INC. AND MAY NOT BE DUPLICATED OR REPRODUCED AS A DRAWING OR SIGN WITHOUT WRITTEN PERMISSION FROM HANLEY SIGN CO., INC.

**HANLEY SIGN COMPANY**  
26 SICKER ROAD LATHAM, NEW YORK 12110  
PHONE # (518) 783-6183 FAX # (518) 783-0128

CUSTOMER: ASPEN DENTAL  
LOCATION: PORTLAND, ME

SALESPERSON: LISA HANLEY  
SCALE: AS NOTED  
DATE: 2/23/06

EMAIL ADDRESS: lhanley@hanleysign.com  
WORK ORDER NO.: 69379

DRAWN BY: TIM DALEY  
DRAWING NO.: 19852-1B

www.hanleysign.com

ACCEPTANCE SIGNATURE