

PERMIT ISSUED

City of Portland, Maine - Building or Use Permit Application

389 Congress Street, 04101 Tel: (207) 874-8703, Fax: (207) 874-8716

Permit No: 02-1042	Issue Date: OCT 18 2002	CBL: 263A A001001
-----------------------	----------------------------	----------------------

Location of Construction: 1032 Brighton Ave	Owner Name: Heritage Spe Llc	Owner Address: 535 Boylston St CITY OF PORTLAND	Phone: 017-247-2200
Business Name:	Contractor Name: Burr Signs <i>Randy</i>	Contractor Address: 10 Buttonwood St. So. Portland	Phone: 2077991183
Lessee/Buyer's Name	Phone:	Permit Type: Signs - Permanent	Zone: <i>B-2</i>

Past Use: Key Bank	Proposed Use: Key Bank	Permit Fee: \$30.00	Cost of Work: \$30.00	CEO District: 3
-----------------------	---------------------------	------------------------	--------------------------	--------------------

Proposed Project Description: Erect 3 Permanent Roof & Wall Signs/ 127" x 3'6" / 17'1" x 2' and a 4' x 12' <i>3.25' x 11.66' (revised)</i>	FIRE DEPT: <input type="checkbox"/> Approved <input type="checkbox"/> Denied	INSPECTION: Use Group: <i>U</i> Type: <i>sign</i> <i>BOCA 1999</i>
	Signature:	Signature: <i>JMB 10/17/02</i>

PEDESTRIAN ACTIVITIES DISTRICT (P.A.D.)		
Action: <input type="checkbox"/> Approved	<input type="checkbox"/> Approved w/Conditions	<input type="checkbox"/> Denied
Signature:	Date:	

Permit Taken By: gad	Date Applied For: 09/12/2002	Zoning Approval
-------------------------	---------------------------------	------------------------

<ol style="list-style-type: none"> This permit application does not preclude the Applicant(s) from meeting applicable State and Federal Rules. Building permits do not include plumbing, septic or electrical work. Building permits are void if work is not started within six (6) months of the date of issuance. False information may invalidate a building permit and stop all work.. 	Special Zone or Reviews <input type="checkbox"/> Shoreland <input type="checkbox"/> Wetland <input type="checkbox"/> Flood Zone <input type="checkbox"/> Subdivision <input type="checkbox"/> Site Plan <input type="checkbox"/> Major <input type="checkbox"/> Minor <input type="checkbox"/> MM <input type="checkbox"/> Denied <i>per revised plans</i> Date: <i>10/15/02</i>	Zoning Appeal <input type="checkbox"/> Variance <input type="checkbox"/> Miscellaneous <input type="checkbox"/> Conditional Use <input type="checkbox"/> Interpretation <input type="checkbox"/> Approved <input type="checkbox"/> Denied Date: <i>10/15/02</i>	Historic Preservation <input checked="" type="checkbox"/> Not in District or Landmark <input type="checkbox"/> Does Not Require Review <input type="checkbox"/> Requires Review <input type="checkbox"/> Approved <input type="checkbox"/> Approved w/Conditions <input type="checkbox"/> Denied Date: <i>[Signature]</i>
---	---	---	---

CERTIFICATION

I hereby certify that I am the owner of record of the named property, or that the proposed work is authorized by the owner of record and that I have been authorized by the owner to make this application as his authorized agent and I agree to conform to all applicable laws of this jurisdiction. In addition, if a permit for work described in the application is issued, I certify that the code official's authorized representative shall have the authority to enter all areas covered by such permit at any reasonable hour to enforce the provision of the code(s) applicable to such permit.

SIGNATURE OF APPLICANT	ADDRESS	DATE	PHONE
RESPONSIBLE PERSON IN CHARGE OF WORK, TITLE		DATE	PHONE

DISPLAY THIS CARD ON PRINCIPAL FRONTAGE OF WORK CITY OF PORTLAND

Please Read
Application And
Notes, If Any,
Attached

BUILDING INSPECTION

PERMIT

Permit Number: 021042

This is to certify that Heritage Spe Llc / Burr Signs
has permission to Erect 3 Permanent Roof & Wall Signs / 7' x 3'6" 7'1" x 2' 4' x 12'
AT 1032 Brighton Ave L 263A A001001

provided that the person or persons, firm or corporation accepting this permit shall comply with all of the provisions of the Statutes of Maine and of the Ordinances of the City of Portland regulating the construction, maintenance and use of buildings and structures, and of the application on file in this department.

Apply to Public Works for street line and grade if nature of work requires such information.

Notification of inspection must be given and written permission procured before this building or part thereof is occupied or closed-in. **HEAR NOTICE IS REQUIRED.**

A certificate of occupancy must be procured by owner before this building or part thereof is occupied.

OTHER REQUIRED APPROVALS

Fire Dept. _____

Health Dept. _____

Appeal Board _____

Other _____

PERMIT ISSUED

OCT 18 2002

Department Name _____

CITY OF PORTLAND

Jeanie Brute 10/17/02
Director - Building & Inspection Services

PENALTY FOR REMOVING THIS CARD

02-1042

THIS IS NOT A PERMIT/CONSTRUCTION MAY NOT COMMENCE UNTIL THE PERMIT IS ISSUED

SIGNAGE APPLICATION

THIS IS NOT A PERMIT
CONSTRUCTION CANNOT NOT COMMENCE UNTIL THE PERMIT IS ISSUED

In the interest of processing your application in the quickest possible manner, please complete the Information below for a Building or Use Permit.

If you or the property owner owes real estate or personal property taxes or user charges on any property within the City, payment arrangements must be made before permits of any kind are accepted.

Location/Address of Construction: 1106 BRIGHTON AVE. 1032-1050 Brighton

Total Square Footage of Proposed Structure 126.5 Square Footage of Lot

Tax Assessor's Chart, Block & Lot Number	Owner: <u>HERITAGE PROPERTY INVESTMENT TRUST, INC</u>	Telephone #: <u>617-247-2200</u>
Chart# <u>203A</u> Block# <u>A</u> Lot# <u>004</u>		

Lessee/Buyer's Name (If Applicable) <u>KEY BANK</u>	Owner's/Purchaser/Lessee Address: <u>1106 BRIGHTON AVE. PORTLAND, ME 04102</u>	Total s.f of signs <u>126.5</u> x <u>\$1.00 \$126.50</u> , plus \$30.00 <u>TOTAL \$156.50</u>
--	---	---

Current use: BANK Proposed use: BANK

Project description: REMOVE & REPLACE EXISTING SIGNAGE.
NO ADDITIONS

Applicants Name, Address & Telephone: Burr Signs
10 Buttonwood St.
So. Portland, ME 04106
799-1183

Contractor's Name, Address & Telephone: Burr Signs
10 Buttonwood St.
So. Portland, ME 04106
799-1183

Who shall we contact when the permit is ready: RANDY
Telephone: 799-1183

If you would like it mailed, what mailing address should we use:

Rec'd By:

THIS IS NOT A PERMIT/CONSTRUCTION MAY NOT COMMENCE UNTIL THE
PERMIT IS ISSUED

If the property is located in a HISTORIC DISTRICT, a separate sketch is required indicating the design, dimensions, construction materials and source of illumination if any. A photograph of the building facade should be submitted, showing where each sign is to be installed.

Certification

I hereby certify that I am the Owner of record of the named property, or that the owner of record authorizes the proposed work and that I have been authorized by the owner to make this application as his/her authorized agent. I agree to conform to all applicable laws of this jurisdiction. In addition, if a permit for work described in this application is issued, I certify that the Code Official's authorized representative shall have the authority to enter all areas covered by this permit at any reasonable hour to enforce the provisions of the codes applicable to this permit.

Signature of applicant: 	Date: 08/13/09
--	----------------

Sign Permit Fee: \$30.00 plus \$1.00 per square foot.
A building permit is also required for any awning based on cost of work-\$30.00 for the first \$1,000.00 and \$6.00 for each additional \$1,000.00

BY FILLING OUT THIS APPLICATION IS DOES NOT MEET THAT
YOU WILL BE APPROVED FOR THE AMOUNT OF SIGNAGE YOU
ARE APPLYING FOR

IT IS SUGGESTED THAT YOU DO NOT ORDER ANY SIGNAGE UNTIL
YOU HAVE RECEIVED YOUR SIGN PERMIT THAT HAS BEEN
SIGNED BY THE BUILDING, ZONING AND POSSIBLE HISTORICAL
OFFICIALS OF THIS OFFICE

Site#: Key-37
 Pine Tree
 1106 Brighton Avenue
 Portland, Maine

Key Bank
 Brilliant Sign

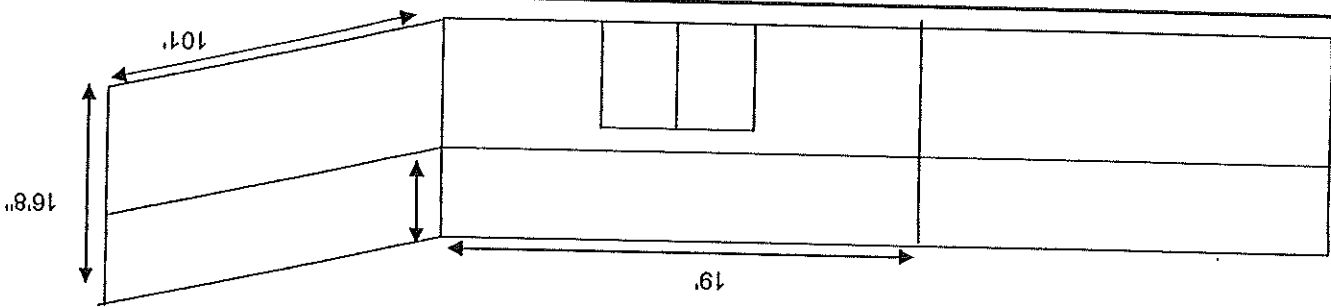

EXISTING

5x8 2 1/2 x 8	NA
Size (HxWxD)	3x5 1/4 x 8 1/2
Visible Opening	4 9/16 x 7 1/16
Face Retainer	1 1/2
Wall Area (HxW)	NA
Face Material	Plex
Letter Material	Vinyl
SF or DPR	Single Face
Bldg Fascia Mail	NA
Internal	Internal
Overall Height	NA

Cabinets

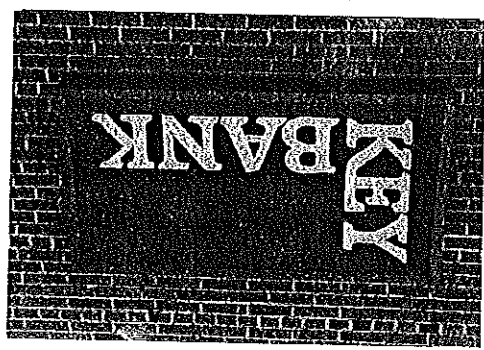

EXISTING

Size (HxW)	_____
Wall Area (HxW)	_____
Letter Type	_____
Letter Material	_____
Illuminated	_____
Raceway Color	_____
Mount	_____
Bldg Fascia Mail	_____
Sign OAH	_____

Letters

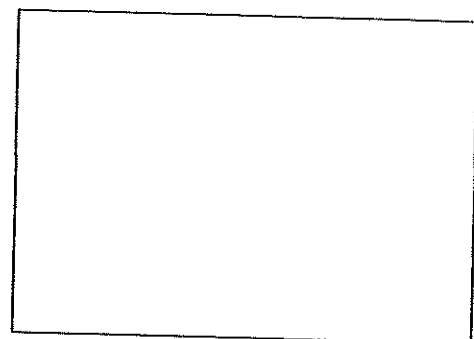

Size (HxW)	_____
Wall Area (HxW)	_____
Letter Type	_____
Letter Material	_____
Illuminated	_____
Raceway Color	_____
Mount	_____
Bldg Fascia Mail	_____
Sign OAH	_____

Letters

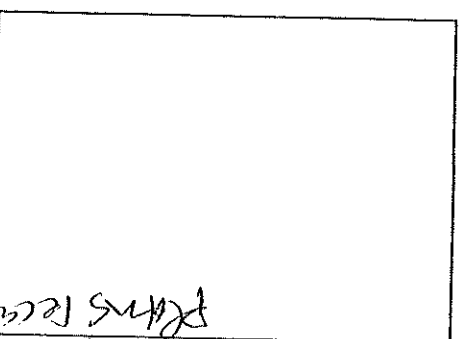
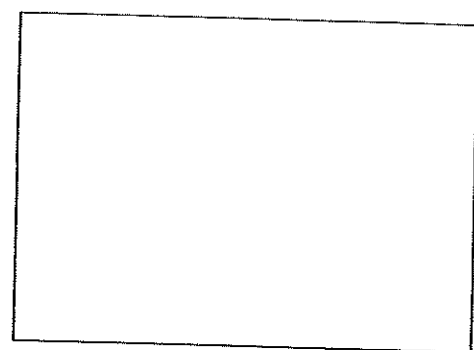

Plans received 10/15/02
 off-less in size per the USA
 5x8.25 = 41.25 ft
 3.25 x 11.66 = 37.895 ft
 New

SIGNAGE PRE-APPLICATION

PLEASE ANSWER ALL QUESTIONS

ADDRESS: 1106 BRIGHTON AVE ZONE: B-2

OWNER: KEY BANK / HERITAGE PROPERTY

APPLICANT: BURR SIGNS

ASSESSOR NO. _____

PLEASE CIRCLE APPROPRIATE ANSWER

SINGLE TENANT LOT?	YES	<input checked="" type="radio"/>	NO	<input type="radio"/>
FREESTANDING SIGN? (ex. Pole Sign)	YES	<input checked="" type="radio"/>	NO	<input type="radio"/>
MORE THAN ONE SIGN?	YES	<input type="radio"/>	NO	<input type="radio"/>
SIGN ATTACHED TO BLDG.?	YES	<input checked="" type="radio"/>	NO	<input type="radio"/>
MORE THAN ONE SIGN?	YES	<input checked="" type="radio"/>	NO	<input type="radio"/>
AWNING: YES	IS AWNING BACKLIT?	YES	NO	<input checked="" type="radio"/>
IS THERE ANY MESSAGE, TRADEMARK OR SYMBOL ON IT?	YES	NO	HEIGHT OFF SIDEWALK	<input type="radio"/>

LIST ALL EXISTING SIGNAGE AND THEIR DIMENSIONS: SEE ATTACHED

***TENANT BLDG. FRONTAGE (IN FEET): 21 X 1.5 = 31.5#

AREA FOR COMPUTATION

EXIST. sign on front is legally non-compliant
 5 x 8.25 = 41.25#
 3.25 x 11.66 = 37.895#
 Proposed new sign dated 10/15/02

YOU SHALL PROVIDE:
 A SITE SKETCH AND BUILDING SKETCH SHOWING EXACTLY WHERE EXISTING AND NEW SIGNAGE IS LOCATED MUST BE PROVIDED, SKETCHES AND/OR PICTURES OF PROPOSED ARE ALSO REQUIRED.

SIGNATURE OF APPLICANT: _____ DATE: 09/13/08

MARSH USA INC.
 PRODUCER
 MARSH USA WC.
 216-37-1700
 200 PUBLIC SQUARE
 SUITE 1100
 CLEVELAND, OH 44114-1824

CERTIFICATE OF INSURANCE
 CERTIFICATE NUMBER
 CE-000743512-00

THIS CERTIFICATE IS ISSUED AS A MATTER OF INFORMATION ONLY AND CONFERS NO RIGHTS UPON THE CERTIFICATE HOLDER OTHER THAN THOSE PROVIDED IN THE POLICY. THIS CERTIFICATE DOES NOT AMEND, EXTEND OR ALTER THE COVERAGE AFFORDED BY THE POLICY DESCRIBED HEREIN.

COMPANIES AFFORDING COVERAGE

A	COMPANY	OLD REPUBLIC INSURANCE CO
B	COMPANY	AMERICAN GUARANTEE & LIABILITY INSURANCE CO
C	COMPANY	HARTFORD STEAM BOILER INSPECTION & INSURANCE CO
D	COMPANY	

KEYCORP AND SUBSIDIARIES
 MAIL STOP OH-01-27-1311
 KEY TOWER 13TH FLOOR
 127 PUBLIC SQUARE
 CLEVELAND, OH 44114-1308

1053-CERT-3-06/02
 CLEVELAND, OH 44114-1824

COVERAGES
 This certificate supersedes and replaces any previously issued certificates for the policy period noted below.
 THIS IS TO CERTIFY THAT POLICIES OR ENDORSEMENTS DESCRIBED HEREIN HAVE BEEN ISSUED TO THE INSURED NAMED HEREIN FOR THE POLICY PERIOD NOTICED.
 NOTWITHSTANDING ANY REQUIREMENT, TERM OR CONDITION OF ANY CONTRACT OR OTHER DOCUMENT WITH RESPECT TO WHICH THE CERTIFICATE MAY BE ISSUED OR MAY PERTAIN, THE INSURANCE AFFORDED BY THIS POLICY IS SUBJECT TO ALL THE TERMS, CONDITIONS AND EXCLUSIONS OF SUCH POLICIES. LIMITS SHOWN MAY HAVE BEEN REDUCED BY PAID CLAIMS.

CO	LT	TYPE OF INSURANCE	POLICY NUMBER	POLICY EFFECTIVE DATE (MM/DD/YY)	POLICY EXPIRATION DATE (MM/DD/YY)	LIMITS
A	X	COMMERCIAL GENERAL LIABILITY	MWZV5527	06/30/02	08/30/03	\$5,000,000 GENERAL AGGREGATE PRODUCTS - COMP. OP. AGG. \$5,000,000 PERSONAL & AUTO BIURRY \$1,000,000 EACH OCCURRENCE \$2,500,000 FIRE DAMAGE (Any amt) \$1,000,000 MED EXP (Any amt persn) \$ COMBINED SINGLE LIMIT \$ BODY INJURY (P or Person) \$ BODILY INJURY (P or Person) \$ PROPERTY DAMAGE \$ AUTO DRIV. EA. ACCIDENT \$ OTHER THAN AUTO ONLY \$ EACH ACCIDENT \$ AGGREGATE \$ BASIC OCCURRANCE \$9,000,000 AGGREGATE \$9,000,000
B	X	EXCESS LIABILITY	AUC4917704-00	06/30/02	06/30/03	\$9,000,000 UMBRELLA FORM OTHER THAN UMBRELLA FORM EMPLOYER LIABILITY MARSHER CORPORATION AND THE PROSTATE PARTNER/EXECUTIVE OFFICERS A/E EXCL
B		PROPERTY	XFP354-0009	06/30/02	06/30/03	\$95,000,000 ALL RISK/R/C/AGRD \$77,500,000 COMB DIRBUS/INT
C		BOILER/MACHINERY	FBP6923069	06/30/02	06/30/03	

CANCELLATION
 SHOULD ANY OF THE POLICIES DESCRIBED HEREIN BE CANCELLED BEFORE THE EXPIRATION DATE HEREOF, THE INSURER HEREOF SHALL BE OBLIGATED TO MAIL TO THE POLICY HOLDER A WRITTEN NOTICE TO THAT EFFECT WITHIN THIRTY DAYS AFTER THE DATE OF CANCELLATION. THE POLICY HOLDER SHALL BE RESPONSIBLE FOR THE COST OF SUCH NOTICE.
 THE POLICY HOLDER HEREOF SHALL BE RESPONSIBLE FOR THE COST OF SUCH NOTICE.
 THE POLICY HOLDER HEREOF SHALL BE RESPONSIBLE FOR THE COST OF SUCH NOTICE.

BY: Sandra L Word
 MARSH USA INC.
 MARSH USA INC.
 VALID AS OF: 08/28/02

DEFINITION OF OPERATIONAL LOCATIONS/SPECIAL ITEMS (LIMITS MAY BE SUBJECT TO REDUCTIONS OR RETENTION)
 CERTIFICATE HOLDER IS INCLUDED AS AN ADDITIONAL INSURED WITH REGARD TO THE NEW KEYBANK SIGNS BEING INSTALLED AT THE FOLLOWING LOCATIONS: 85 AUBURN STREET, PORTLAND, ME; 5 SHOP & SAVE DRIVE, PORTLAND, ME; AND 1108 BRIGHTON AVENUE, PORTLAND, ME.

CERTIFICATE HOLDER

FR: Cathy Mearns
 (616) 89-5370
 10 Pages

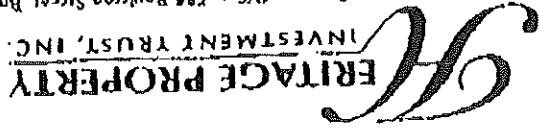

Company Office: 595 Boylston Street, Boston, Massachusetts 02116-3766
Telephone: (617) 247-2200 • Fax: (617) 266-0885 • 1-800-DEPT-FAX: (617) 267-4537
www.heritagerealty.com

September 11, 2002

Mary Ellen Walter

Trammel Crow Company

4th Floor

Cleveland, Ohio 44115

RE: Signage / Kay Bank

PineTree Shopping Center
Portland, Maine

Dear Mary Ellen:

Heritage Property Investment Trust, Inc. is in receipt of a Trammel Crow Company letter dated August 28, 2002, requesting approval to install new signage at the above referenced location. Approval is being given the installation in accordance with the letter and plans dated June 24, 2002, prepared by Brilliant Electric Sign Co., Inc. subject to the terms of Kay Bank's lease agreement and the following conditions:

- Tenant or its designated contractor must secure all permits where necessary.
- Compliance with all state and local codes and ordinances.
- A copy of the sign installer's certificate of insurance must be received in this office before work commences.
- Contractor must exercise extreme caution during installation and install barriers to secure the area from any possible accident or injury.
- All debris must be removed from site by Tenant or its designated contractor.
- All work to be done in a good workmanlike manner at tenant's sole cost and expense.
- Maintenance of the sign will be the sole responsibility of Kay Bank.
- All licensed tradesmen must be used when necessary.
- Heritage Property Investment Trust, Inc. reserves the right to inspect all ongoing renovations.

cc: T/F #029-30519
New England Region
Senior Property Manager

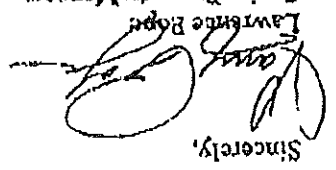
Lawrence Rapp

Sincerely,

If you have questions regarding this, please do not hesitate to contact me at (617)247-2200, ext. 101.

- Contractor(s) must exercise extreme caution during installation of electrical lines to prevent damage or interruption of service to other tenants in the shopping center.
- Any cuts made to the canopy must be returned to a finished state.
- Any demising walls or roof parapets affected by this installation must be returned to their original state.
- After removing any equipment from the roof area, the roof must be returned to its natural state and made watertight.

NOTE:
All signs not noted
on the site plan are
to remain "as is"

(R) = Indicates existing sign is to be removed
and replaced with new sign



1106 Brighton Avenue
Portland, ME

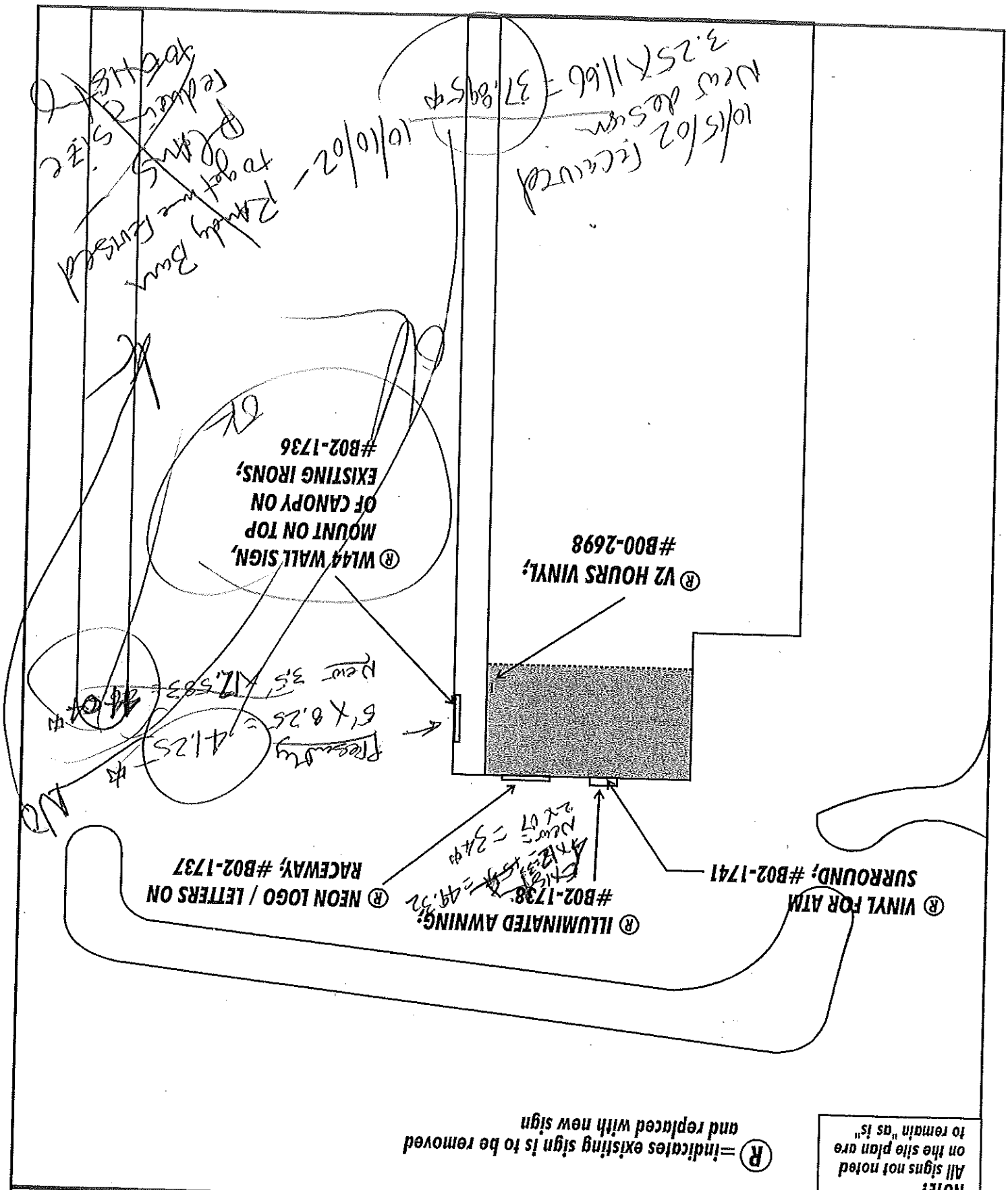

ELECTRICAL PERMIT

City of Portland, Me.



Com 209

To the Chief Electrical Inspector, Portland Maine:
 The undersigned hereby applies for a permit to make electrical installations
 in accordance with the laws of Maine, the City of Portland Electrical Ordinance,
 National Electrical Code and the following specifications:

Date 1.12.01
 Permit # 1143
 CBL# 263 AA001

LOCATION: 1032 Brighton Ave METER MAKE & # _____
 CMP ACCOUNT # _____ OWNER Hunter Lee
 TENANT _____ PHONE # _____

						TOTAL EACH FEE	
OUTLETS	4	Receptacles		Switches		Smoke Detector	.20
FIXTURES		Incandescent	20	Fluorescent		Strips	.20
SERVICES		Overhead		Underground		TTL AMPS <800	15.00
		Overhead		Underground		>800	25.00
Temporary Service		Overhead		Underground		TTL AMPS	25.00
METERS		(number of)					25.00
MOTORS		(number of)					1.00
RESID/COM		Electric units					2.00
HEATING		oil/gas units		Interior		Exterior	1.00
APPLIANCES		Ranges		Cook Tops		Wall Ovens	5.00
		Insta-Hot		Water heaters		Fans	2.00
		Dryers		Disposals		Dishwasher	2.00
		Compactors		Spa		Washing Machine	2.00
		Others (denote)					2.00
MISC. (number of)		Air Cond/win					3.00
		Air Cond/cent				Pools	10.00
		HVAC		EMS		Thermostat	5.00
		Signs					10.00
		Alarms/res					5.00
		Alarms/com					15.00
		Heavy Duty(CRKT)					2.00
		Circus/Carnv					25.00
		Alterations					5.00
		Fire Repairs					15.00
		E Lights	2				1.00
		E Generators					20.00
PANELS		Service		Remote		Main	4.00
TRANSFORMER		0-25 Kva					5.00
		25-200 Kva					8.00
		Over 200 Kva					10.00
						TOTAL AMOUNT DUE	
						MINIMUM FEE/COMMERCIAL	45.00
						MINIMUM FEE	35.00

INSPECTION: Will be ready _____ or will call _____ 4500

CONTRACTORS NAME LOTTEY Elec. MASTER LIC. # 8695
 ADDRESS 26 Brookside Dr. Fal. 04105 LIMITED LIC. # _____
 TELEPHONE 773.3400 / 650.8695

SIGNATURE OF CONTRACTOR [Signature]

ELECTRICAL PERMIT

City of Portland, Me.



To the Chief Electrical Inspector, Portland Maine:
 The undersigned hereby applies for a permit to make electrical installations in accordance with the laws of Maine, the City of Portland Electrical Ordinance, National Electrical Code and the following specifications:

Date 09-17-01
 Permit # 1905
 CBL# 243 AA 001

LOCATION: Pine tree Mall/Brighton ave METER MAKE & # _____
 CMP ACCOUNT # _____ OWNER A
 TENANT A.S. Wright (American Sentinel Group) PHONE # 775-4900

OUTLETS	Receptacles	Switches	Smoke Detector	TOTAL EACH FEE
				.20
FIXTURES	Incandescent	Fluorescent	Strips	.20
SERVICES	Overhead	Underground	TTL AMPS <800	15.00
	Overhead	Underground	>800	25.00
Temporary Service	Overhead	Underground	TTL AMPS	25.00
METERS	(number of)			25.00
MOTORS	(number of)			1.00
RESID/COM	Electric units			2.00
HEATING	oil/gas units	Interior	Exterior	5.00
	APPLIANCES	Ranges	Cook Tops	Wall Ovens
	Insta-Hot	Water heaters	Fans	2.00
	Dryers	Disposals	Dishwasher	2.00
	Compactors	Spa	Washing Machine	2.00
	Others (denote)			2.00
MISC. (number of)	Air Cond/win			3.00
	Air Cond/cent			10.00
	HVAC	EMS	Pools	5.00
	Signs		Thermostat	10.00
	Alarms/res			5.00
	✓ Alarms/com			15.00
	Heavy Duty(CRKT)			2.00
	Circus/Carnv			25.00
	Alterations			5.00
	Fire Repairs			15.00
	E Lights			1.00
	E Generators			20.00
PANELS	Service	Remote	Main	4.00
TRANSFORMER	0-25 Kva			5.00
	25-200 Kva			8.00
	Over 200 Kva			10.00
MINIMUM FEE/COMMERCIAL <u>45.00</u>			TOTAL AMOUNT DUE	
INSPECTION: Will be ready _____ or will call _____			MINIMUM FEE	35.00

CONTRACTORS NAME Northeast Security MASTER LIC. # MC60011953
 ADDRESS P.O. Box 1566 Wiscasset, ME LIMITED LIC. # _____
 TELEPHONE 882-9531

SIGNATURE OF CONTRACTOR [Signature]

PLUMBING APPLICATION

Department of Human Sciences
Division of Health Engineering

PROPERTY ADDRESS

Town or Plantation	PORTLAND
Street Subdivision Lot #	1030 BRIGHTON AVE

PROPERTY OWNERS NAME

QUIZNO'S PINETREE

Last:	First:
Applicant Name:	THE GERBER CO., INC.
Mailing Address of Owner/Applicant (If Different)	4 GRAY ROAD FALMOUTH, ME 04105

PORTLAND	PERMIT # 9861	TOWN COPY
Date Permit Issued: 4/25/06	\$ 178.00	<input type="checkbox"/> Double Fee Charged
Local Plumbing Inspector Signature: Thomas Markley	L.P.I. # 0744	
203 AA 001		

Owner/Applicant Statement

I certify that the information submitted is correct to the best of my knowledge and understand that any falsification is reason for the Local Plumbing Inspectors to deny a Permit.

THE GERBER CO., INC. 4/20/06
Signature of Owner/Applicant Date

Caution: Inspection Required

I have inspected the installation authorized above and found it to be in compliance with the Maine Plumbing Rules.

Local Plumbing Inspector Signature Date Approved

PERMIT INFORMATION

This Application is for 1. <input checked="" type="checkbox"/> NEW PLUMBING 2. <input type="checkbox"/> RELOCATED PLUMBING	Type of Structure To Be Served: 1. <input type="checkbox"/> SINGLE FAMILY DWELLING 2. <input type="checkbox"/> MODULAR OR MOBILE HOME 3. <input type="checkbox"/> MULTIPLE FAMILY DWELLING 4. <input checked="" type="checkbox"/> OTHER - SPECIFY SANDWICH SHOP	Plumbing To Be Installed By: 1. <input checked="" type="checkbox"/> MASTER PLUMBER 2. <input type="checkbox"/> OIL BURNERMAN 3. <input type="checkbox"/> MFG'D. HOUSING DEALER/MECHANIC 4. <input type="checkbox"/> PUBLIC UTILITY EMPLOYEE 5. <input type="checkbox"/> PROPERTY OWNER LICENSE # 000721
---	--	--

Hook-Up & Piping Relocation Maximum of 1 Hook-Up	Column 2		Column 1	
	Number	Type of Fixture	Number	Type of Fixture
HOOK-UP: to public sewer in those cases where the connection is not regulated and inspected by the local Sanitary District. OR HOOK-UP: to an existing subsurface wastewater disposal system.		Hosebibb / Sillcock		Bathtub (and Shower)
	2	Floor Drain		Shower (Separate)
PIPING RELOCATION: of sanitary lines, drains, and piping without new fixtures.	3	Urinal FLOOR SINKS	2	Sink
		Drinking Fountain	1	Wash Basin
OR TRANSFER FEE [\$6.00]		Indirect Waste	1	Water Closet (Toilet)
		Water Treatment Softener, Filter, etc.		Clothes Washer
	1	Grease / Oil Separator		Dish Washer
		Dental Cuspidor		Garbage Disposal
		Bidet		Laundry Tub
	1	Other: MOP BASIN	1	Water Heater
		Fixtures (Subtotal) Column 2	5	Fixtures (Subtotal) Column 1
			7	Fixtures (Subtotal) Column 2
			12	Total Fixtures
			72.00	Fixture Fee
			20.00	Transfer Fee
				Hook-Up & Relocation Fee
			92.00	Permit Fee (Total)

SEE PERMIT FEE SCHEDULE FOR CALCULATING FEE

\$6.00 X

PORTLAND SURCHARGE

10/22

BUILDING PERMIT INSPECTION PROCEDURES

Please call 874-8703 or 874-8693 to schedule your inspections as agreed upon

Permits expire in 6 months, if the project is not started or ceases for 6 months.

The Owner or their designee is required to notify the inspections office for the following inspections and provide adequate notice. Notice must be called in 48-72 hours in advance in order to schedule an inspection:

By initializing at each inspection time, you are agreeing that you understand the inspection procedure and additional fees from a "Stop Work Order" and "Stop Work Order Release" will be incurred if the procedure is not followed as stated below.

A Pre-construction Meeting will take place upon receipt of your building permit.

- ~~NA~~ Footing/Building Location Inspection: Prior to pouring concrete
- ~~NA~~ Re-Bar Schedule Inspection: Prior to pouring concrete
- ~~NA~~ Foundation Inspection: Prior to placing ANY backfill
- Framing/Rough Plumbing/Electrical: Prior to any insulating or drywalling
- Final/Certificate of Occupancy: Prior to any occupancy of the structure or use. NOTE: There is a \$75.00 fee per inspection at this point.

Certificate of Occupancy is not required for certain projects. Your inspector can advise you if your project requires a Certificate of Occupancy. All projects DO require a final inspection

~~NA~~ If any of the inspections do not occur, the project cannot go on to the next phase, REGARDLESS OF THE NOTICE OR CIRCUMSTANCES.

~~NA~~ CERIFICATE OF OCCUPANICES MUST BE ISSUED AND PAID FOR, BEFORE THE SPACE MAY BE OCCUPIED

Donna Martin Admin
Signature of Applicant/Designee

4-18-06
Date

Donna Martin Admin
Signature of Inspections Official

4-18-06
Date

CBL: 063 AA001

Building Permit #: 060427

BUILDING PERMIT INSPECTION PROCEDURES

Please call 874-8703 or 874-8693 to schedule your inspections as agreed upon

Permits expire in 6 months, if the project is not started or ceases for 6 months.

The Owner or their designee is required to notify the inspections office for the following inspections and provide adequate notice. Notice must be called in 48-72 hours in advance in order to schedule an inspection:

By initializing at each inspection time, you are agreeing that you understand the inspection procedure and additional fees from a "Stop Work Order" and "Stop Work Order Release" will be incurred if the procedure is not followed as stated below.

A Pre-construction Meeting will take place upon receipt of your building permit.

- Footing/Building Location Inspection: Prior to pouring concrete
- Re-Bar Schedule Inspection: Prior to pouring concrete
- Foundation Inspection: Prior to placing ANY backfill
- Framing/Rough Plumbing/Electrical: Prior to any insulating or drywalling
- Final/Certificate of Occupancy: Prior to any occupancy of the structure or use. NOTE: There is a \$75.00 fee per inspection at this point.

Certificate of Occupancy is not required for certain projects. Your inspector can advise you if your project requires a Certificate of Occupancy. All projects DO require a final inspection

If any of the inspections do not occur, the project cannot go on to the next phase, REGARDLESS OF THE NOTICE OR CIRCUMSTANCES.

~~CERTIFICATE OF OCCUPANCIES MUST BE ISSUED AND PAID FOR, BEFORE THE SPACE MAY BE OCCUPIED~~

Deanna Emery
Signature of Applicant/Designee

5/4/06
Date

[Signature]
Signature of Inspections Official

5.4.06
Date

CBL: 263AA001 Building Permit #: 060496

BUILDING PERMIT INSPECTION PROCEDURES

Please call 874-8703 or 874-8693 to schedule your inspections as agreed upon

Permits expire in 6 months, if the project is not started or ceases for 6 months.

The Owner or their designee is required to notify the inspections office for the following inspections and provide adequate notice. Notice must be called in 48-72 hours in advance in order to schedule an inspection:

By initialzing at each inspection time, you are agreeing that you understand the inspection procedure and additional fees from a "Stop Work Order" and "Stop Work Order Release" will be incurred if the procedure is not followed as stated below.

A Pre-construction Meeting will take place upon receipt of your building permit.

- NA Footing/Building Location Inspection: Prior to pouring concrete
- NA Re-Bar Schedule Inspection: Prior to pouring concrete
- NA Foundation Inspection: Prior to placing ANY backfill
- Framing/Rough Plumbing/Electrical: Prior to any insulating or drywalling
- Final/Certificate of Occupancy: Prior to any occupancy of the structure or use. NOTE: There is a \$75.00 fee per inspection at this point.

Certificate of Occupancy is not required for certain projects. Your inspector can advise you if your project requires a Certificate of Occupancy. All projects DO require a final inspection

If any of the inspections do not occur, the project cannot go on to the next phase, REGARDLESS OF THE NOTICE OR CIRCUMSTANCES.

CERIFICATE OF OCCUPANICES MUST BE ISSUED AND PAID FOR, BEFORE THE SPACE MAY BE OCCUPIED

Signature of Applicant/Designee

Date

3.17.06

Signature of Inspections Official

Date

3.17.06

CBL: 963A A001

Building Permit #:

060219

BUILDING PERMIT INSPECTION PROCEDURES
Please call 874-8703 or 874-8693 to schedule your
inspections as agreed upon

Permits expire in 6 months, if the project is not started or ceases for 6 months.
 The Owner or their designee is required to notify the inspections office for the following inspections and provide adequate notice. Notice must be called in 48-72 hours in advance in order to schedule an inspection:

By initializing at each inspection time, you are agreeing that you understand the inspection procedure and additional fees from a "Stop Work Order" and "Stop Work Order Release" will be incurred if the procedure is not followed as stated below.

A Pre-construction Meeting will take place upon receipt of your building permit.

- Footing/Building Location Inspection: Prior to pouring concrete
- Re-Bar Schedule Inspection: Prior to pouring concrete
- Foundation Inspection: Prior to placing ANY backfill
- Framing/Rough Plumbing/Electrical: Prior to any insulating or drywalling
- Final/Certificate of Occupancy: Prior to any occupancy of the structure or use. ~~NOTE: There is a \$75.00 fee per inspection at this point.~~

Certificate of Occupancy is not required for certain projects. Your inspector can advise you if your project requires a Certificate of Occupancy. All projects DO require a final inspection.
 If any of the inspections do not occur, the project cannot go on to the next phase, REGARDLESS OF THE NOTICE OR CIRCUMSTANCES.

CERTIFICATE OF OCCUPANCIES MUST BE ISSUED AND PAID FOR, BEFORE THE SPACE MAY BE OCCUPIED

Signature of Applicant/Designee: [Signature]
 Signature of Inspections Official: [Signature]

Date: 6/2/06
 Date: 6/2/06

Building Permit #: 060359
 CBL: 263AA001

DISPLAY THIS CARD ON PRINCIPAL FRONTAGE OF WORK CITY OF PORTLAND

Please Read Application And Notes, If Any, Attached

BUILDING INSPECTION

Permit Number: 021042

PERMIT

This is to certify that Heritage Spe Llc / Burr Signs
has permission to Erect 3 Permanent Roof & Wall Signs/ 1' x 3'0" 7'1" x 2' 1' 4' x 12'
AT 1032 Brighton Ave PL 263A A001001

provided that the person or persons, firm or corporation accepting this permit shall comply with all of the provisions of the Statutes of Maine and of the ordinances of the City of Portland regulating the construction, maintenance and use of buildings and structures, and of the application on file in this department.

Apply to Public Works for street line and grade if nature of work requires such information.

Notification inspection must given and when permit is procured before this building or part thereof is occupied or enclosed-in. **HEAR NOTICE IS REQUIRED.**

A certificate of occupancy must be procured by owner before this building or part thereof is occupied.

OTHER REQUIRED APPROVALS

Fire Dept. _____
Health Dept. _____
Appeal Board _____
Other _____

PERMIT ISSUED
OCT 18 2002
Department Name
CITY OF PORTLAND

Jeannie Brute 10/17/02
Director - Building & Inspection Services

PENALTY FOR REMOVING THIS CARD