

2 DEMOLITION PLAN
1/16" = 1'-0"

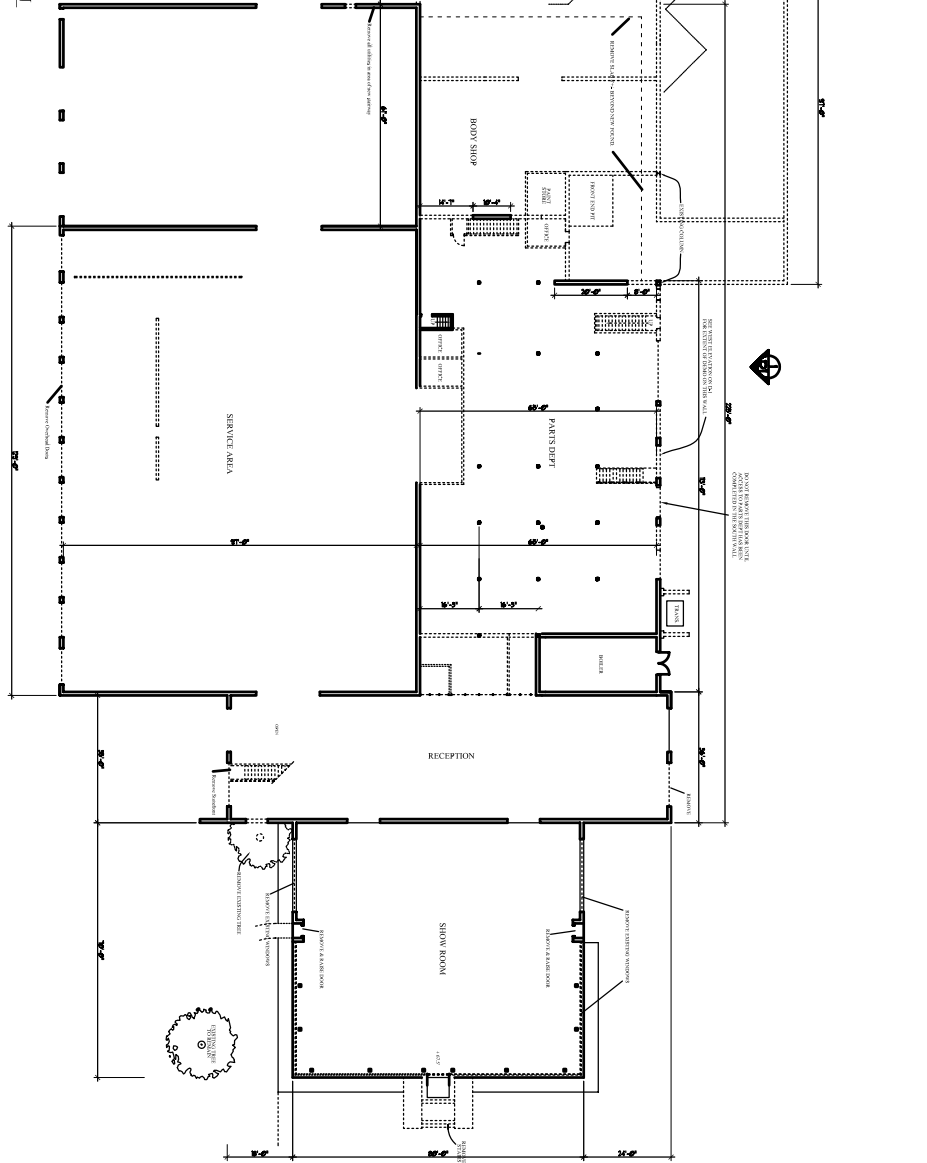

KEY

	MASONRY TO BE DEMOLISHED FOR NEW OPENINGS
	WALLS TO BE REMOVED
	EXISTING WALLS TO REMAIN

1 WEST ELEVATION
1/16" = 1'-0"

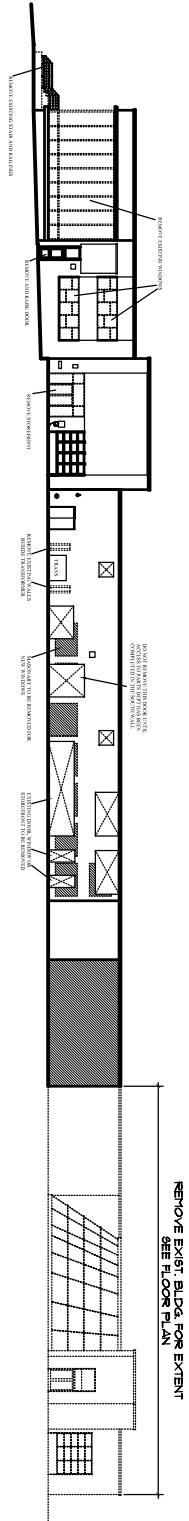

D1	1ST FLOOR DEMOLITION PLAN & WEST ELEV	<p>JULY 22, 2003 1/16" = 1'-0"</p> <p>Project: FOREST CITY CHEVROLET</p> <p>BRIGHTON AVE PORTLAND, MAINE</p>	<p>ARCHETYPE, P.A. ARCHITECTS</p> <p>48 Union Wharf Portland, Maine 04101 (207) 772-6022 Fax (207) 772-4056</p>	Owner:
	<p>Revisions</p> <p>Issued for Contract May 27 2003</p> <p>Issued for Demolition: Sept 3 2003</p> <p>Issued for MDP 10-9-03</p>			