

SDI

SITE PLAN

Date: 10 January 2011  
Scale: 1"=33'-0"

PROJECT: FIAT SHOWROOM  
1000 BRIGHTON AVE  
PORTLAND, MAINE

ARCHITYPE  
45 Union Wharf Portland, Maine 04101  
(207) 772-6012 Fax: (207) 772-6556

CLIENT: QUIRK CHEVROLET  
1000 BRIGHTON AVE  
PORTLAND, MAINE

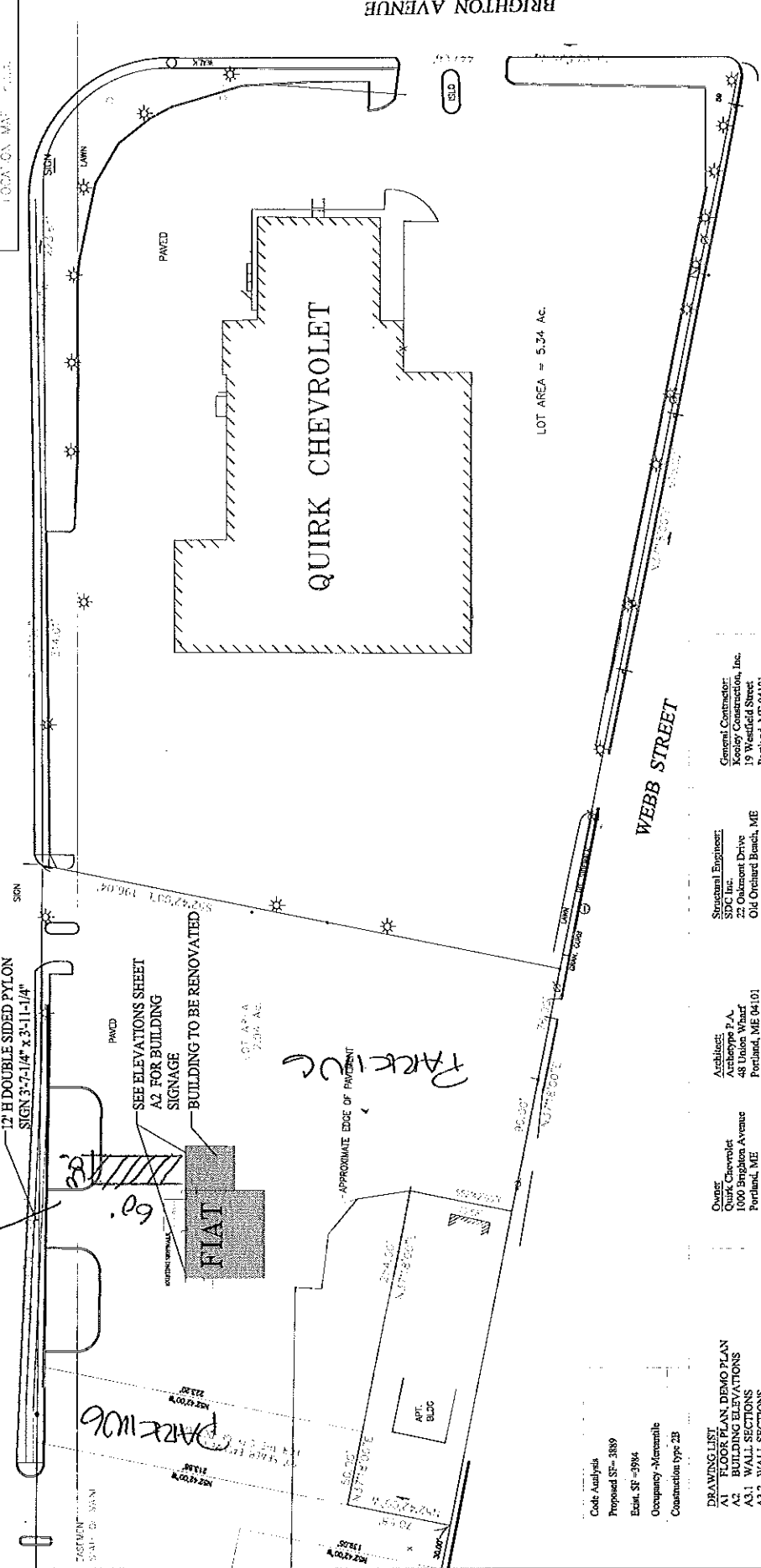
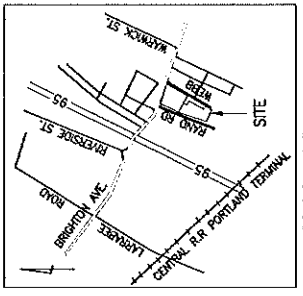

80 ft from property line

12" H DOUBLE SIDED PYLON SIGN 3'-7 1/4" x 3'-1 1/4"

SEE ELEVATIONS SHEET A2 FOR BUILDING SIGNAGE

BUILDING TO BE RENOVATED

1000 AP.A  
5.24 AC

PARKING

FIAT

PARKING

Code Analysis  
Proposed SF= 3389  
Exit SF = 394  
Occupancy - Mercantile  
Construction type 2B

- DRAWING LIST
- A1 FLOOR PLAN DEMO PLAN
  - A2 BUILDING ELEVATIONS
  - A3.1 WALL SECTIONS
  - A3.2 WALL SECTIONS
  - A3.3 WALL SECTIONS
  - A4 INTERIOR ELEVATIONS
  - A5 CEILING PLAN, FINISH SCHEDULE

Owner: Quirk Chevrolet  
1000 Brighton Avenue  
Portland, ME  
(207) 774-5979

Architect: Archetype P.A.  
48 Union Wharf  
Portland, ME 04101  
(207) 772-6012  
Bill Hopkins, Architect  
hopkins@archetypeppa.com

Structural Engineer: SDC Inc.  
22 Oakmont Drive  
Old Orchard Beach, ME  
(207) 934-8038  
John J. Reynolds, Engineer  
jjr@sdconline.com

General Contractor: Kenoly Construction, Inc.  
19 Westfield Street  
Portland, ME 04101  
(207) 773-3625