

# DISPLAY THIS CARD ON PRINCIPAL FRONTAGE OF WORK CITY OF PORTLAND

Please Read  
Application and  
Notes, if Any,  
Attached

PERMITS SECTION

Permit Number: 040875

**PERMIT  
DENIED**

This is to certify that Monsieur Marcel LaRiviere  
has permission to install 12" sq. ft. pavement for excavation on all side  
at 144 N. 13th St. Portland, Ore. 97203

provided that the person or persons, firm or corporation accepting this permit shall comply with all of the provisions of the Statutes of the State and of the Ordinances of the City of Portland regulating the construction, maintenance and use of buildings and structures, and of the application on file in this department.

Apply to Public Works for street line and grade if nature of work requires such information.

Notification of inspection must be given and work in progress must be reported to the City of Portland before this building permit thereon is closed or closed-in. **FOUR HOUR NOTICE IS REQUIRED.**

A certificate of occupancy must be procured by owner before this building or part thereof is occupied.

OTHER REQUIRED APPROVALS:

Fire Dept. \_\_\_\_\_  
Health Dept. \_\_\_\_\_  
Appeal Board \_\_\_\_\_  
Other \_\_\_\_\_  
Equipment Use \_\_\_\_\_

Drawn by \_\_\_\_\_

**PENALTY FOR REMOVING THIS CARD**

Zoning Division  
Marge Schumackal  
Zoning Administrator



Department of Planning & Development  
Lee Utter, Director

## CITY OF PORTLAND

July 8, 2004

Sign Design  
PO Box 207  
Westbrook, ME 04098  
Attn: Doug

RE: 146 Rand Road – 262-B-037 – Contract Zone #20 (using I-L Industrial Zone as a base)  
Permit application #04-0873

Dear Doug,

As I mentioned to you on the phone, your permit application for a retail use at 146 Rand Road has been denied. Signs are considered to be accessory to permitted uses allowed in the underlying zone. This property is governed by a contract zone, which uses the I-L Industrial Zone criteria. Section 14-233 in the I-L Zone of the Zoning Ordinance specifically prohibits retail trade as an allowable use.

This office has not issued a permit to allow a retail use at this property. Therefore, as stated above, your sign permit has been denied.

Very truly yours,

A handwritten signature in black ink that reads "Marge Schumackal".

Marge Schumackal  
Zoning Administrator

Cc: Jane & Eugene Murin, 564 Auburn Street, Portland, ME 04105  
File

Zoning Division  
Marge Schmuckal  
Zoning Administrator

Department of Planning & Development  
Lee Urban, Director



## CITY OF PORTLAND

July 8, 2004

Sign Design  
PO Box 207  
Westbrook, ME 04098  
Attn: Doug

RE: 146 Rand Road - 262-B-037 Contract Zone #20 (using I-1, Industrial Zone as a base)  
Permit application #04-0873

Dear Doug,

As I mentioned to you on the phone, your permit application for a retail use at 146 Rand Road has been denied. Signs are considered to be necessary to permitted uses allowed in the underlying zone. This property is governed by a contract zone, which uses the I-1, Industrial Zone criteria. Section 14-233 in the I-L Zone of the Zoning Ordinance specifically prohibits retail trade as an allowable use.

This office has not issued a permit to allow a retail use at this property. Therefore, as stated above, your sign permit has been denied.

Very truly yours,

A handwritten signature in black ink, appearing to read 'Marge Schmuckal', is written over a horizontal line.

Marge Schmuckal  
Zoning Administrator

Cc: Jane & Eugene Morin, 564 Auburn Street, Portland, ME 04103  
File

**City of Portland, Maine - Building or Use Permit Application**

389 Congress Street, 04101 Tel: (207) 874-8705, Fax: (207) 874-8716

Permit No: 04-0803	Issue Date:	CRE: 202 805700
-----------------------	-------------	--------------------

Language/Construction: 140 Hand Rd	Owner Name: Martin Eugene D & Susan Martin	Owner Address: 594 Auburn St - <i>Portland, ME</i>	Phone: 737 4345
Applicant Name:	Contractor Name: Sign Design	Contractor Address: PO Box 206 Westbrook	Phone: 2078562600
License/Trustee Name:	Phone:	Permit Type: Signs - Permanent	<i>Some Construction Permit</i>

Permit Fee: <i>no permit, what is permit fee for this?</i> <i>In L base does not allow detail</i>	Estimated Cost: retail store with 7.5 sq ft permanent signs on pylons	Permit Price: \$12.00	Cost of Work: \$0.00	CRE Decision: ?	<i>basic 1-1</i> <i>reg 1-1</i>
---	--	--------------------------	-------------------------	--------------------	------------------------------------

Proposed Project Description: install 7.5 sq ft permanent sign on exterior pylons of retail store	Signature: _____ Date: _____	Signature: _____ Date: _____
--	---------------------------------	---------------------------------

Permit Taken By: jeduca	File Approval For: 06/25/2004	Zoning Approval: <i>Denied</i>
----------------------------	----------------------------------	-----------------------------------

1. This permit application does not preclude the Applicant from meeting applicable State and Federal Rules. 2. Building permits do not include plumbing, septic or electrical work. 3. Building permits are void if work is not started within six (6) months of the date of issuance. False information may invalidate a building permit and stop all work.	Special Zone or Review: <input type="checkbox"/> Standard <input type="checkbox"/> Wind <input type="checkbox"/> Flood Zone <input type="checkbox"/> Historic Site Use: Sign: <input type="checkbox"/> M <input type="checkbox"/> MV <input type="checkbox"/> V	Annual Appeal: <input type="checkbox"/> No <input checked="" type="checkbox"/> Yes Conditional Use: <input type="checkbox"/> Interpretation <input type="checkbox"/> Approval <input type="checkbox"/> Denial	Historic Preservation: <input type="checkbox"/> Not a District or Landmark <input type="checkbox"/> Does Not Require Review <input type="checkbox"/> Requires Review <input type="checkbox"/> Approved <input type="checkbox"/> Approved w/Conditions <input type="checkbox"/> Denial
--	---	---	---

**PERMIT DENIED**

**CERTIFICATION**

I hereby certify that I am the owner of record of the named property, or that the proposed work is authorized by the owner of record and that I have been authorized by the owner to make this application as his authorized agent and I agree to conform to all applicable laws of this jurisdiction. In addition, if a permit to work described in the application is issued, I certify that the code official's authorized representative shall have the authority to enter all areas covered by such permit at a reasonable hour to enforce the provisions of the orders applicable to such permit.

SIGNATURE OF APPLICANT	ADDRESS	DATE	PHONE
RESPONSIBLE PERSON IN CHARGE OF WORK	ADDRESS	DATE	PHONE

# Signage/Awning Permit Application

If you or the property owner owns real estate or personal property taxes or user charges on any property within the City, payment arrangements must be made before permits of any kind are accepted.

Location (Address of Construction): <u>146 Road No.</u>		
Total Square Footage of proposed structure: <u>30 sq. 30 sq. 16 sq. +/-</u>		Square Footage of lot: <u>7500 +/-</u>
Tax Assessor's Chart, Block & Lot Chart#      Block      Off	Owner: <u>Urban Manor E.D. Manor Assn</u>	Telephone: <u>797-4445</u>
Lessee/buyer's Name (if applicable): <u>US Cellular Agent 146 Road Aurora NE</u>	Applicant name, address & telephone: <u>Sigra Design Inc. P.O. Box 207 Lynchburg VA 24098</u>	Total s.f. of signage x \$2.00 per s.f. plus \$30.00/\$65.00 for H.D. signage = Total Fee: \$ <u>112.00</u> Awning Fee = Cost Of Work: \$ _____ Total Fee: \$ <u>112.00</u>

Current use: Cell phone store

If the location is currently vacant, what was prior use: N/A

Approximately how long has it been vacant: N/A

Proposed use: Cell phone store

Project description: New Signage

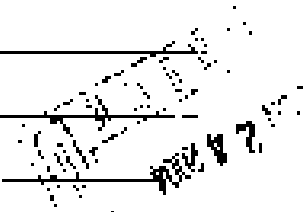

Contractor's name, address & telephone: Sigra Design Inc., 207 P.O. Box

When should we contact when the permit is ready: Today 856-2600

Mailing address:

We will contact you by phone when the permit is ready. You must come in and pick up the permit and review the requirements before starting any work with a Plan Reviewer. A STOP WORK ORDER will be issued and a \$100.00 fee if any work starts before the permit is picked up. PHONE: 856-2600

**IF THE REQUIRED INFORMATION IS NOT INCLUDED IN THE SUBMISSIONS THE PERMIT WILL BE AUTOMATICALLY DENIED AT THE DISCRETION OF THE BUILDING/PLANNING DEPARTMENT. WE MAY REQUIRE ADDITIONAL INFORMATION IN ORDER TO APPROVE THIS PERMIT.**

I hereby certify that I am the Owner of record of the named property, or that the owner of record authorizes me to proceed with work and that I have been authorized by the owner to make this application on his/her authorized agent. I agree to comply with all applicable laws of this jurisdiction, including the permit law, and I agree to pay the applicable fees. I hereby authorize the City of Aurora to use my name and address in any correspondence that may be necessary to enforce the provisions of the codes applicable to the permit.

Signature of applicant: [Signature] Date: 6/25/04

**This is NOT a permit, you may not commence ANY work until the permit is issued.**

CITY OF AURORA  
15060

# SIGNAGE/AWNING PRE-APPLICATION QUESTIONNAIRE

PLEASE COMPLETE ALL INFORMATION

ADDRESS 146 Reed Road ZONE: \_\_\_\_\_

CDL: \_\_\_\_\_

SINGLE TENANT LOT? YES  NO  MULTITENANT LOT? YES  NO

MORE THAN ONE SIGN TOTAL WITH PROPOSED SIGN? YES  NO

## TENANT/ALLOCATED BUILDING SPACE FRONTAGE (FEET):

Length: 75' +/- Height: 15' +/-

### INFORMATION ON PROPOSED SIGN(S):

FREESTANDING (e.g., pole) SIGN? YES  NO  DIMENSIONS PROPOSED: 1'6" x 7' +/-  
BLDG. WALL SIGN? (attached to Bldg.) YES  NO  DIMENSIONS PROPOSED: 2'7" x 11'2"

### INFORMATION ON ALREADY EXISTING AND PERMITTED SIGN(S):

FREESTANDING (e.g., pole) SIGN? YES  NO  DIMENSIONS: 9' x 10' +/-  
BLDG. WALL SIGN? (attached to Bldg.)? YES  NO  DIMENSIONS: None  
AWNING? YES  NO  DIMENSIONS: \_\_\_\_\_  
LIFT FRONTAGE (FEET): 500' +/-

AWNING YES  NO  IS AWNING BACKLIT? YES  NO

HEIGHT OF AWNING: \_\_\_\_\_ LENGTH OF AWNING: \_\_\_\_\_ DEPTH: \_\_\_\_\_

IS THERE ANY COMMUNICATION MESSAGE, TRADEMARK OR SYMBOL? YES  NO

IF YES, TOTAL S.F. OF PANELS WITH COMMUNICATION MESSAGE/TRADEMARK/SYMBOL? \_\_\_\_\_ s.f.

A SITE SKETCH AND BUILDING SKETCH SHOWING EXACTLY WHERE EXISTING AND NEW SIGNAGE IS LOCATED MUST BE PROVIDED. SKETCHES AND/OR PICTURES OF PROPOSED SIGNAGE ARE ALSO REQUIRED.

SIGNATURE OF APPLICANT: [Signature] DATE: 6/25/05

\*\*\*\*\* FOR OFFICE USE ONLY \*\*\*\*\*

MIT  
MED



062-0037-003

# CHECKLIST FOR SIGN/AWNING APPLICATION

Applicants for a sign or awning permit are required to submit the following information to the Code Enforcement Office at the time of application:

- \_\_\_\_\_ Certificate of Liability listing the City as additional insured if any portion of the sign abuts or encroaches on any public right of way, or can fall into any public right of way. Amount must equal \$400,000.00.
- \_\_\_\_\_ Letter of permission from the owner indicating the permissions granted and the tenant's space building frontage.
- \_\_\_\_\_ A sketch plan of lot, indicating location of buildings, driveways, and any abutting streets or rights of way, lengths of building frontages, street frontages, and all existing setbacks. Indicate on the plan all existing and proposed signs with their dimensions and specific locations. Be sure to include distance from the ground and building facade dimensions for any signage attached to a building.
- \_\_\_\_\_ A sketch or photo of any proposed sign(s) indicating *content, dimensions, materials, source of illumination, and construction method, as well as specifics of installation/attachment.*
- \_\_\_\_\_ Certificate of Flexibility required for awning or canopy at time of application.
- \_\_\_\_\_ ILL# required for lighted signs at the time of final inspection. Failure to provide this information will invalidate the Sign Permit.
- \_\_\_\_\_ Pre-Application Questionnaire completed and attached. Photos of existing signage attached.

**Permit Fee for signage or awning-with-signage:  
\$30.00 plus \$2.00 per square foot of sign.**

**Permit Fee for awning-without-signage is based on cost of work:  
\$30.00 for the first \$1,000.00, plus \$9.00 for each additional \$1,000.00.**

**Base Application Fee for any Historic District signage is \$65.00 instead of \$30.00**

PERMIT  
DENIED

PERMIT  
DENIED

## Sidewalk Signs

### Design, Location, and Construction Standards

#### Quantity

One sign per establishment for each street frontage having a public entrance, provided that all dimension and location standards are met. When standards would not otherwise permit a sign, a sign may consist of multiple listings.

#### Sign Dimensions

**Single Listing:** Maximum width is 24 inches or such lesser width sufficient to retain 4 1/2 feet of unobstructed sidewalk width perpendicular to major flows. Maximum height is 40 inches to top of sign in place. Minimum height is 30 inches to top of sign in place.

**Multiple:** Maximum width is 30 inches or such lesser width sufficient to retain 4 1/2 feet of unobstructed sidewalk width perpendicular to major flows. Maximum height is 40 inches to top of sign in place. Minimum height is 30 inches to top of sign in place.

#### Location

Minimum distance between signs is 20 feet. Maximum distance of sign from public entrance of advertiser is 20 feet. The City may vary these distances for exceptional physical circumstances where public safety and streetscape aesthetics will be maintained. However, under no circumstances shall signs obstruct vehicular stops, benches, fire hydrants, or other street visual amenities. Signs shall be located near the curb rather than the building face.

#### Materials and Graphics

All signs shall be of an A-Frame type design, shall be constructed of durable, weather-resistant materials and finish, shall have no moving parts, and shall be non-electrified. All signs shall be maintained in a clean and original appearance. Sign materials, graphics, and finish shall be of a unified design and shall be compatible with the local streetscape. All signs shall have horizontal braces spanning each side of the sign to assure rigid support. Lettering shall be legible and consistent.

#### Sign Removal

All signs shall be removed when the business is closed or while any snow or ice exists on the walk within eight feet of the sign in any direction.

#### Insurance

No permit shall be issued unless the applicant has posted in advance with the City a Certificate of Liability listing the City as additional insured in the amount of \$400,000.00.

#### Enforcement

A sign may be removed after notice to the owner and the permit, if issued, may be revoked if the sign does not conform to the standards herein.

For a sidewalk sign permit, come to City Hall, 389 Congress Street, Room 315, with:

- \_\_\_\_\_ Certificate of Liability Insurance
- \_\_\_\_\_ Drawing of sign showing dimensions and design work
- \_\_\_\_\_ Payment of \$30.00 plus \$2.00 per s.f. of signage
- \_\_\_\_\_ Complete application with pre-application questionnaire and checklist completed.



**C** New DF 1/8" flat aluminum plate with vinyl graphics to be installed on py on slgr. See below for color specifications.

Color Specifications

	<b>U.S. Cellular</b>
3M 4100-107	3M 4100-107
3M Survey	3M Survey

*300 (2) 2/8/02*

7'-0"

5'-2 1/8"

1-2 1/4"

 **U.S. Cellular**



NOTE: Mount on nonmetallic surface only. Signage refers to radio equipment types or other features.

**PERMIT DENIED**



On your next job try...  
 our products...  
 the largest in 2001  
 phone: 301-800-8100 FAX: 301-800-8104  
 10000000000  
 10000000000  
 10000000000

Quantity:	351
Partitions:	X
...	X
...	X

Location: **Portland, ME**  
 Address: **148 Rand Rd.**  
 Date: **05-09-04**

Approval:  
 I.D. # \_\_\_\_\_  
 Authority # \_\_\_\_\_  
 Drawing # **C1843703**



PRIORITY SIGN, INC.

837 Riverfront Drive  
Suite 201  
Sheboygan, WI 53081

Phone 920-208-6896  
Fax 920-208-8798  
Email: [bfrazer@prioritysign.com](mailto:bfrazer@prioritysign.com)

SEND VIA FAX & PRIORITY MAIL

Date: June 4, 2004

TO: Gene Morin  
564 Auburn St  
Portland, ME 04105  
307-797-4343/Fax: 307-974-4345

Attn: Gene Morin

Re: (1) 30" new mid chnl ltr w/logo  
(1) 18" new mid chnl ltr w/logo  
New D/E 18" flat aluminum panel w/vinyl graphics-pylon  
New floor graphics

At 146 Reed Road in Portland, ME 04102

Dear Gene,

You were referred to me as the person who can approve the request to change the signage for the US Cellular location at the above referenced site, please find our drawings of the proposed signage. If this signage meets with your approval, please sign, date and fax back to me. Please mark the drawing APPROVED and mail back to me and so we can submit for permitting. US Cellular is responsible for all costs, expenses, permits & city approvals pertaining to this project.

Sincerely,

Bruce Frazer  
Priority Sign, Inc.

APPROVAL ACKNOWLEDGMENT:

Gene Morin 5-5-04

PERMIT DENIED

FORM 20-17 WORK/INSTALL BIDDING 2003/7/25/04 POL 4220641

## ALCOBQ CERTIFICATE OF LIABILITY INSURANCE

NAME: (207) 778-8237 FAX: (207) 774-2894  
 Clark Associates  
 2205 Congress Street  
 P O Box 1543  
 Portland, ME 04104

POLICY TYPE: PREPAID PREMIUM WORK/INSTALL-BIDDING  
 146 RAND ROAD  
 PORTLAND, ME 04101

THIS CERTIFICATE IS ISSUED AS A MATTER OF INFORMATION ONLY AND CONFERS NO RIGHTS UPON THE CONTRACTOR. HOLDERS OF THIS CERTIFICATE DO NOT ASSUME LIABILITY OR ALTER THE COVERAGE AFFORDED BY THE POLICY OR POLICY.

BUSINESS AFFORDING COVERAGE NAME: **Priority Sur Co**  
 Mutual Union Employers Mutual  
 POLICY NO: 24792  
 RENEWAL DATE: \_\_\_\_\_  
 RENEWAL DATE: \_\_\_\_\_

**COVERAGE**  
 THE POLICY OF WORK/INSTALL-BIDDING AND BIDDING POLICY TO THE POLICY NUMBER ABOVE FOR THE POLICY PERIOD INDICATED, INCLUDING WORK/INSTALL-BIDDING, TERMINATES IMMEDIATELY UPON THE COMPLETION OF THE WORK/INSTALL-BIDDING TO WHICH THIS CERTIFICATE MAY BE USED OR THE POLICY IS OTHERWISE EXTENDED BY THE POLICY CONTRACTOR. THIS IS SUBJECT TO ALL THE TERMS, ENDORSEMENTS AND CONDITIONS OF THE POLICY. APPROPRIATE LIMITATIONS MAY ALSO BE SHOWN ON THE CLAUSE.

CLASSIFICATION	TYPE OF LIABILITY	POLICY NUMBER	START DATE	END DATE	COVERAGES	LIMITS
A	GENERAL LIABILITY <input checked="" type="checkbox"/> CONTRACTOR GENERAL LIABILITY <input type="checkbox"/> CLAIMS-MADE <input checked="" type="checkbox"/> OCCUR AUTOMATICALLY LIMITED TO: <input checked="" type="checkbox"/> POLICY <input type="checkbox"/> SUB <input type="checkbox"/> GC	MDP4120719	05/02/2004	05/02/2005	WORK PRODUCT BODILY INJURY AND PROPERTY DAMAGE PERSONAL AND ADVERTISING INJURY PRODUCTS AND COMPLETED OPERATIONS CONTRACTORS EQUIPMENT	1,000,000 50,000 5,000 1,000,000 2,000,000 1,000,000
B	AUTOMOBILE LIABILITY AN-ALL AUTO-OPERATOR NON-OPERATOR <input checked="" type="checkbox"/> Comprehensive Legal	MDP4120733	05/02/2004	05/02/2005	BODILY INJURY AND PROPERTY DAMAGE AUTO-OPERATOR NON-OPERATOR PRODUCTS AND COMPLETED OPERATIONS CONTRACTORS EQUIPMENT	1,000,000 100,000 100,000 1,000,000
	GENERAL LIABILITY <input type="checkbox"/> OCCUR <input type="checkbox"/> CLAIMS-MADE <input type="checkbox"/> CONTRACTOR GENERAL LIABILITY <input type="checkbox"/> CLAIMS-MADE <input type="checkbox"/> OCCUR				BODILY INJURY AND PROPERTY DAMAGE PRODUCTS AND COMPLETED OPERATIONS CONTRACTORS EQUIPMENT	
B	CONTRACTORS EQUIPMENT AND BODILY INJURY AND PROPERTY DAMAGE CONTRACTORS EQUIPMENT BODILY INJURY AND PROPERTY DAMAGE	MD10064854	05/02/2004	05/02/2005	CONTRACTORS EQUIPMENT BODILY INJURY AND PROPERTY DAMAGE	500,000 500,000 500,000

FOR MORE INFORMATION REGARDING THIS POLICY, CONTACT THE POLICY CONTRACTOR OR THE POLICY CONTRACTOR'S AGENT.  
 PERMIT 5004

**ENDORSEMENTS**

City of Portland  
 Congress Street  
 Portland, ME 04101

**CANCELLATION**  
 SHOULD ANY OF THE ABOVE COVERAGES BE CANCELLED DURING THE POLICY PERIOD, THE POLICY CONTRACTOR SHALL BE RESPONSIBLE FOR THE CANCELLATION. THIS CERTIFICATE IS NOT VALID UNLESS THE POLICY CONTRACTOR HAS BEEN ADVISED BY THE POLICY CONTRACTOR'S AGENT OF ANY CANCELLATION OF COVERAGE. THIS CERTIFICATE IS NOT VALID UNLESS THE POLICY CONTRACTOR HAS BEEN ADVISED BY THE POLICY CONTRACTOR'S AGENT OF ANY CANCELLATION OF COVERAGE.

APPROVED BY: **Johnnie Kelly/ALCOBQ**  
 APPROVED BY: **Johnnie Kelly/ALCOBQ**

APPROVED BY: [Signature]

US CELLULAR .. CALL FRANK FRASER WITH QUESTIONS  
 146 RAND RD AT PRIORITY SIGN

**A** New raceway mounted illuminated recessed. See chart for colors and materials. Raceway to be painted to match fascia.

**Raceway Mounted Letter Cross Section Detail**

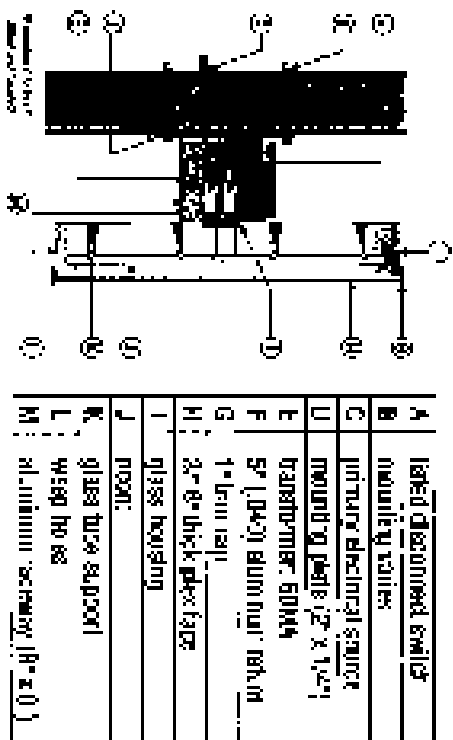

**Color Specifications**

Face	Products	Trim Cap
1/2" White 2447 Diffuser Rex 3M #312D-5A	White	White
3/8" White 2447 Diffuser Rex 3M #313D-87 Internal Blue 4194	White	White

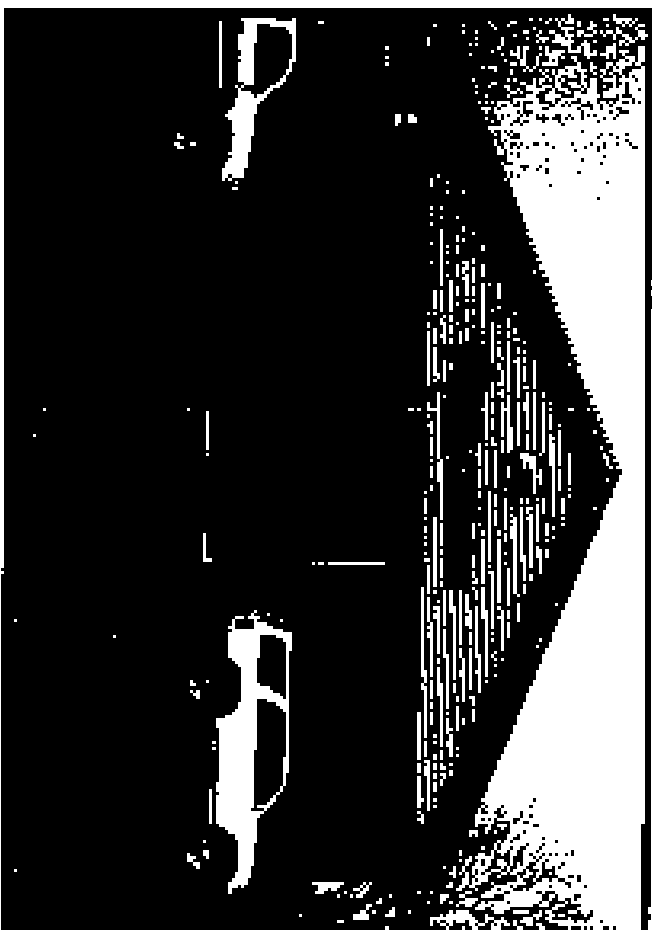

NOTE: All lettering is 1/2" deep. See specifications for details on lettering and lighting.

A | U | S | C

# US Cellular

A

A | B | C | SF  
 1-3" | 11'-2 3/8" | 2'-7 1/8" | 29 5/8"



Corporate Headquarters  
 10000 North Central Expressway  
 Dallas, TX 75264  
 (972) 342-2000  
 Copyright © 2004 US Cellular, Inc.

**DESIGN:**   **BY:**    
**DATE:**  

**Location:** Portland, ME  
**Address:** 1415 BOND RD.  
**Date:** 05-03-04

**Approval:**  
 UD #   | **Drawn by:**    
 AS04JSC:24 | **Drawing #:**

**B** New raceway mounted illuminated ballstart. See chart for colors and materials. Raceway to be painted to match fascia.

**Raceway Mounted Letter Cross Section Detail**

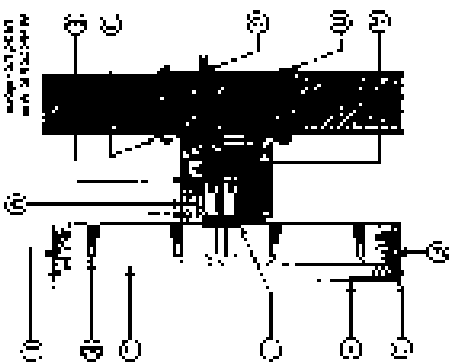

A	listed aluminum extrusion
B	venting vanes
C	grommet electrical surge
D	mounting plate 1/2 x 1 1/4
E	transformer 60MA
F	5' (240) aluminum return
G	1/2 inch cap
H	3/4 inch dia. base
I	glass housing
J	grommet
K	glass tube support
L	wrap holes
M	aluminum raceway (3/4 x 8)

**Cover Specifications**

Face	Refinements	Trim Cap
1/2" White Lead DINSEK Pox 3M #2181-3 Central Red vinyl	White	White
1/2" White Lead Unifiber Plus 3M #2030-07 Retroflex Hite vinyl	White	White

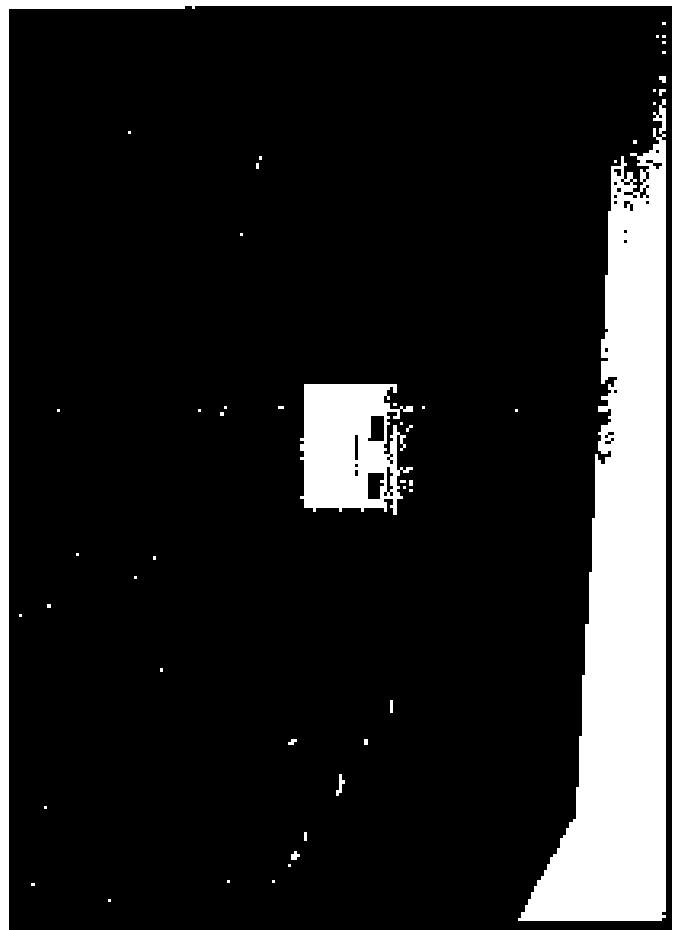

NOTE: Raceway components to be painted to match. See chart for colors and materials. Raceway to be painted to match fascia.

A B C D E F G

U.S. Cellular

A | B | C | D | E | F | G

11-238 | 2-7 13116 | 29.69



Corporate Headquarters  
 100 Portland St., Suite 200  
 Portland, ME 04101  
 Phone: (603) 876-6100 Fax: (603) 876-6100  
 Toll Free: 1-800-333-3333  
 E-mail: uscellular@uscellular.com  
 Website: www.uscellular.com

Order # 11  
 Part Number: 1000010101  
 Description: 1000010101  
 Quantity: 1  
 Unit Price: \$29.69  
 Total Price: \$29.69

Location: Portland, ME  
 Address: 146 Bond Rd.  
 Date: 05-13-04

**Approval:**  
 I.D. # AR00SC112 | Drawing # C18437P2