

R-3
 Lot cov. -
 Sides - 8' OK
 rear - 25' OK

PLOT PLAN

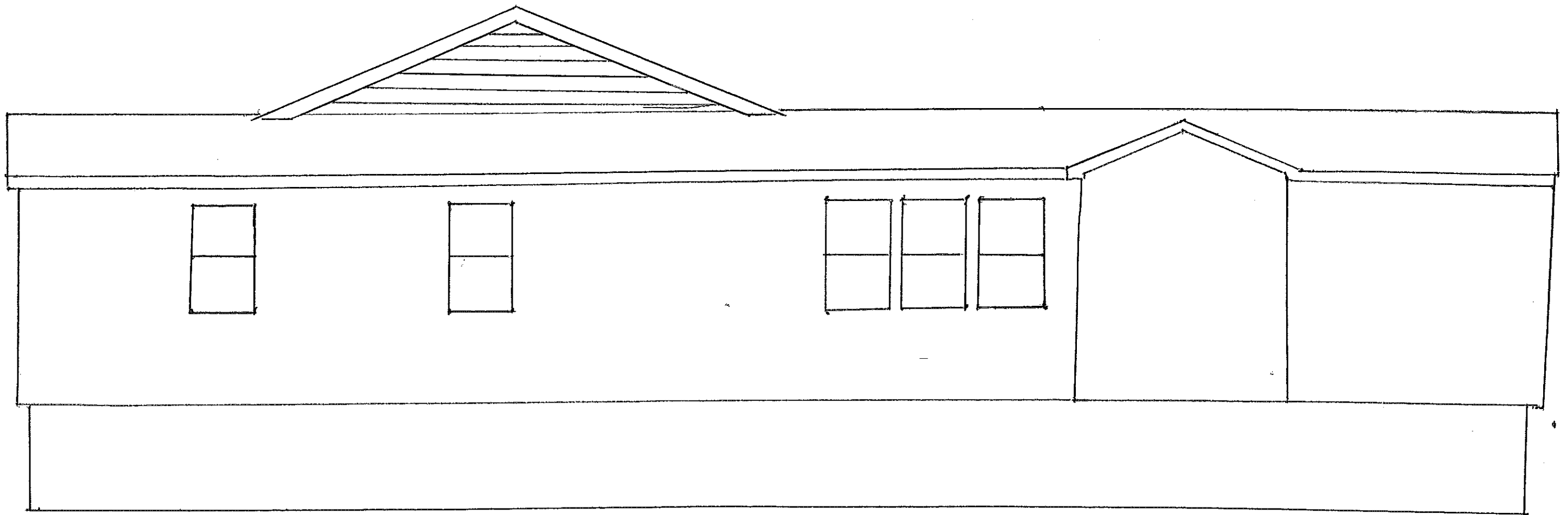

FRONT ELEVATION

THIS INFORMATION IS PROVIDED TO OUR CUSTOMERS AS A SERVICE OF MAINE RESIDENTIAL DESIGN. CUSTOMERS SHOULD APPRECIATE, HOWEVER, THAT THIS INFORMATION IS NOT THE PRODUCT OF ANY ARCHITECT, NEITHER MAINE RESIDENTIAL DESIGN OR ANY OF ITS EMPLOYEES ARE REGISTERED ARCHITECTS WITH THE STATE OF MAINE AND CUSTOMERS MAY WANT TO CONSULT WITH AN ARCHITECT BEFORE TAKING FINAL ACTION WITH REGARD TO ANY BUILDING OR STRUCTURE. CUSTOMERS SHOULD ALSO APPRECIATE THAT BY PROVIDING YOU WITH THIS INFORMATION MAINE RESIDENTIAL DESIGN DOES NOT GUARANTEE THE SOUNDNESS OR SUITABILITY OF THE INFORMATION FOR ANY PURPOSE OF THE CUSTOMER.

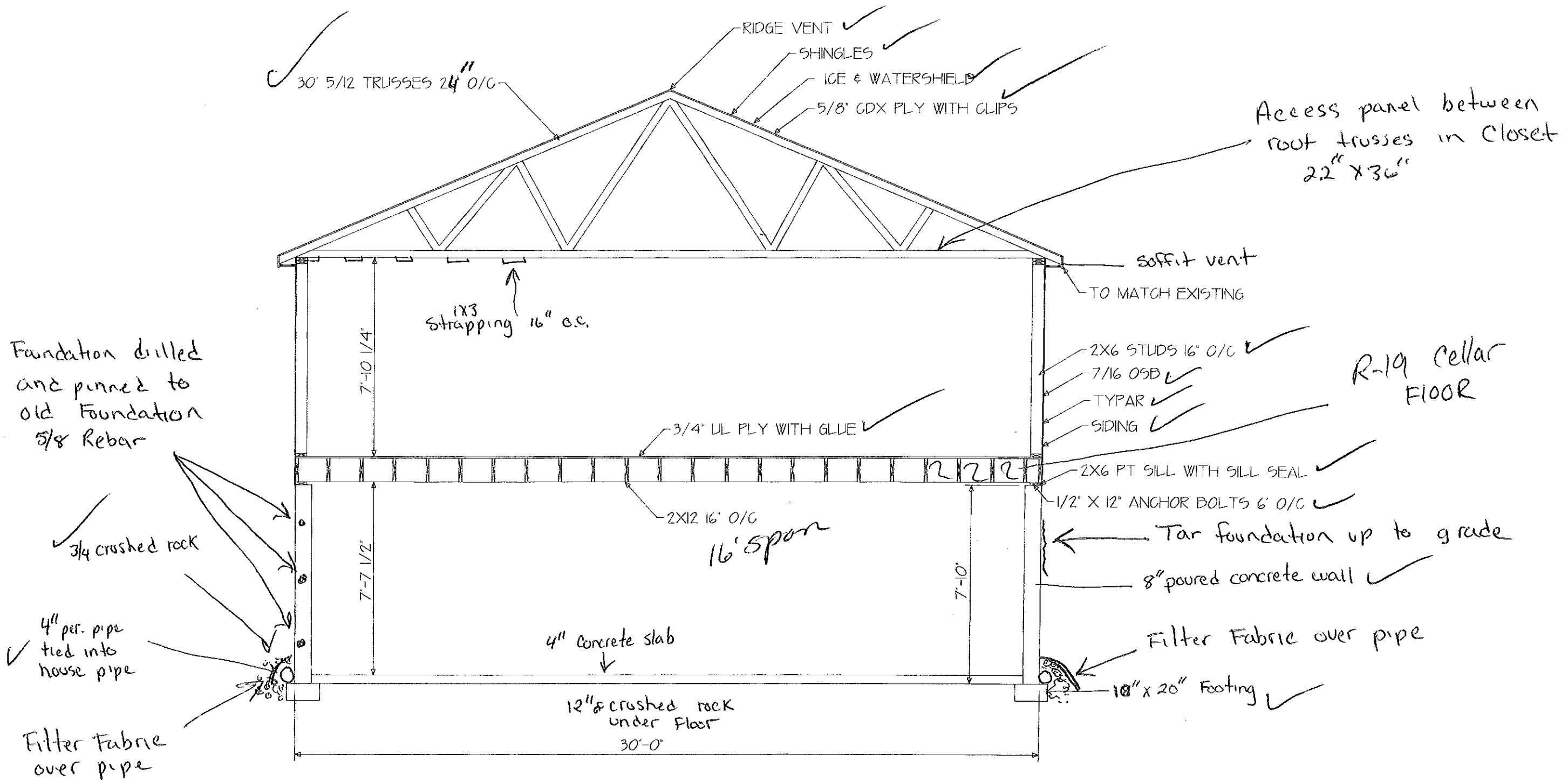

Access panel between roof trusses in closet 22" x 36"

R-19 Cellar FLOOR

MAINE RESIDENTIAL DESIGN	FILE NAME
LEWISTON, ME. 207-783-4327	5 OF 5
JOB: DAVID SMITH	SCALE: 1/4" = 1'-0"
DISCRIPTION: 16' X 30' ADDITION	DATE: 07/05
	DRAWN BY: MEJ
	APPROVED:

THIS INFORMATION IS PROVIDED TO OUR CUSTOMERS AS A SERVICE OF MAINE RESIDENTIAL DESIGN. CUSTOMERS SHOULD APPRECIATE HOWEVER THAT THIS INFORMATION IS NOT THE PRODUCT OF ANY ARCHITECT. NEITHER MAINE RESIDENTIAL DESIGN OR ANY OF ITS EMPLOYEES ARE REGISTERED ARCHITECTS WITHIN THE STATE OF MAINE AND CUSTOMERS MAY WANT TO CONSULT WITH AN ARCHITECT BEFORE TAKING FINAL ACTION WITH REGARD TO ANY BUILDING OR STRUCTURE. YOU WITH THIS INFORMATION MAINE RESIDENTIAL DESIGN DOES NOT GUARANTEE THE SOUNDNESS OR SUITABILITY OF THE INFORMATION FOR ANY PURPOSE OF THE CUSTOMER.

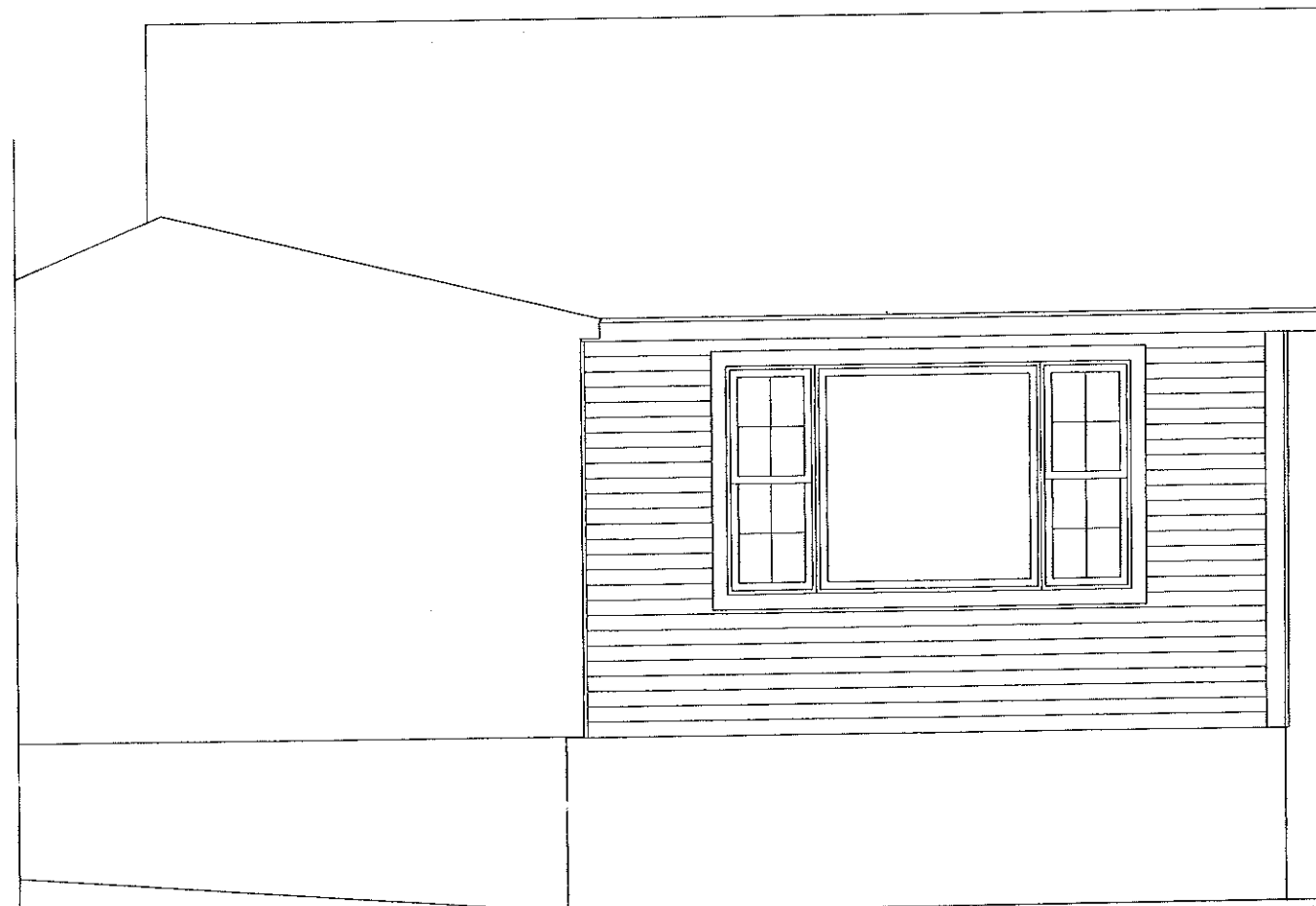

RIGHT ELEVATION

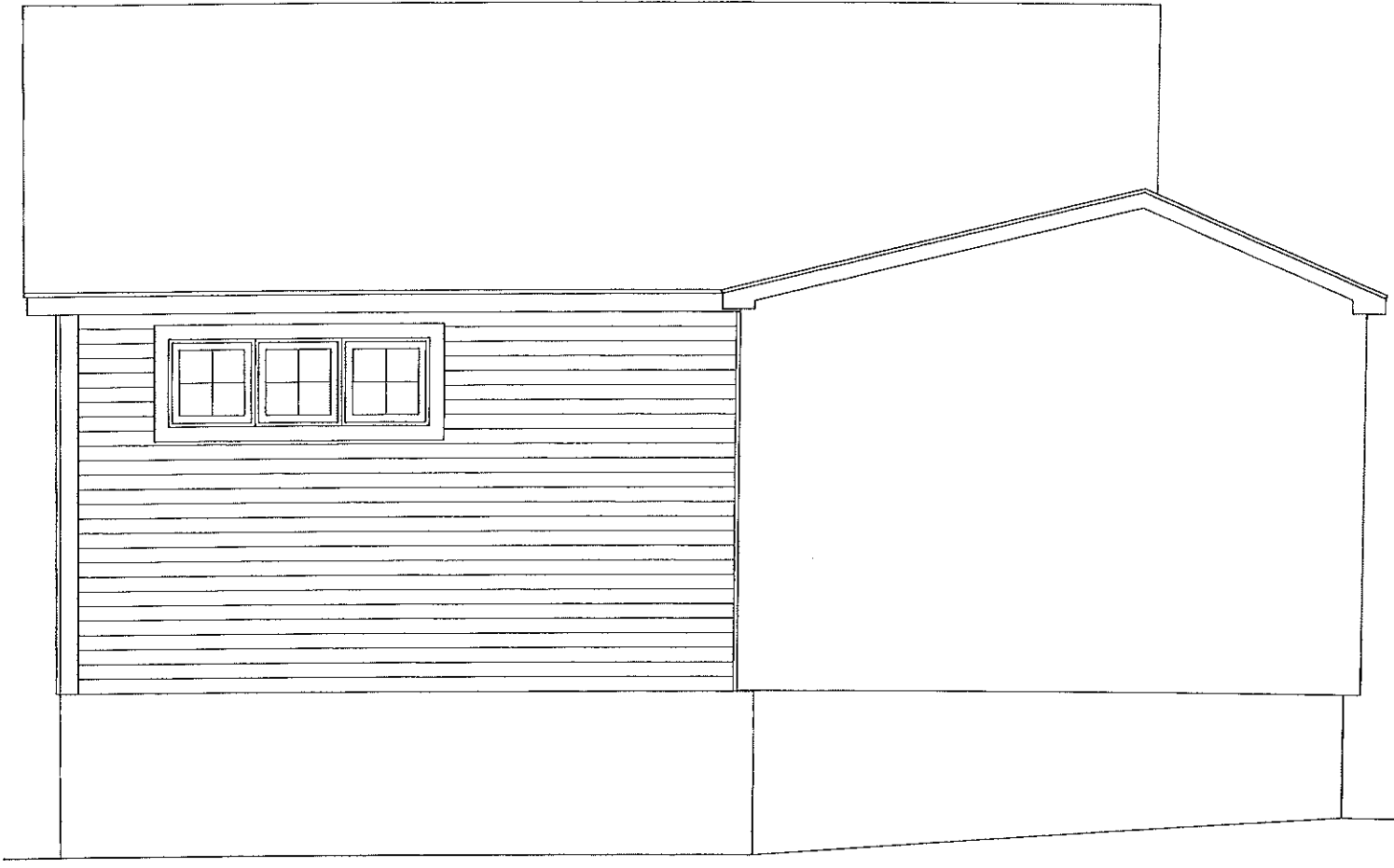

LEFT ELEVATION

MAINE RESIDENTIAL DESIGN	FILE NAME
LEWISTON, ME. 207-783-4327	3 OF 5
JOB: DAVID SMITH	SCALE: 1/4" = 1'-0"
	DATE: 6/9/05
DISCRIPTION: 16' X 30' ADDITION	DRAWN BY: MEJ
	APPROVED: