

THIS INFORMATION IS PROVIDED TO OUR CUSTOMERS AS A SERVICE OF MAINE RESIDENTIAL DESIGN. OUR CUSTOMERS SHOULD CONSULT WITH A PROFESSIONAL ENGINEER OR ARCHITECT BEFORE THE PRODUCT OF ANY ARCHITECT ENTERS MAINE RESIDENTIAL DESIGN OR ANY OF ITS EMPLOYEES ARE REGISTERED PROFESSIONALS ON THE STATE OF MAINE AND CUSTOMERS ARE ADVISED TO CONSULT WITH AN ARCHITECT OR ENGINEER BEFORE ANY ACTION WITH REGARD TO ANY BUILDING OR STRUCTURE IS TAKEN. MAINE RESIDENTIAL DESIGN SHALL NOT BE RESPONSIBLE FOR ANY DAMAGE TO PROPERTY OR PERSONS ARISING FROM THE USE OF THIS INFORMATION. MAINE RESIDENTIAL DESIGN DOES NOT GUARANTEE THE SOUNDNESS OR SAFETY OF THE INFORMATION FOR ANY PURPOSE OF THE CUSTOMER.

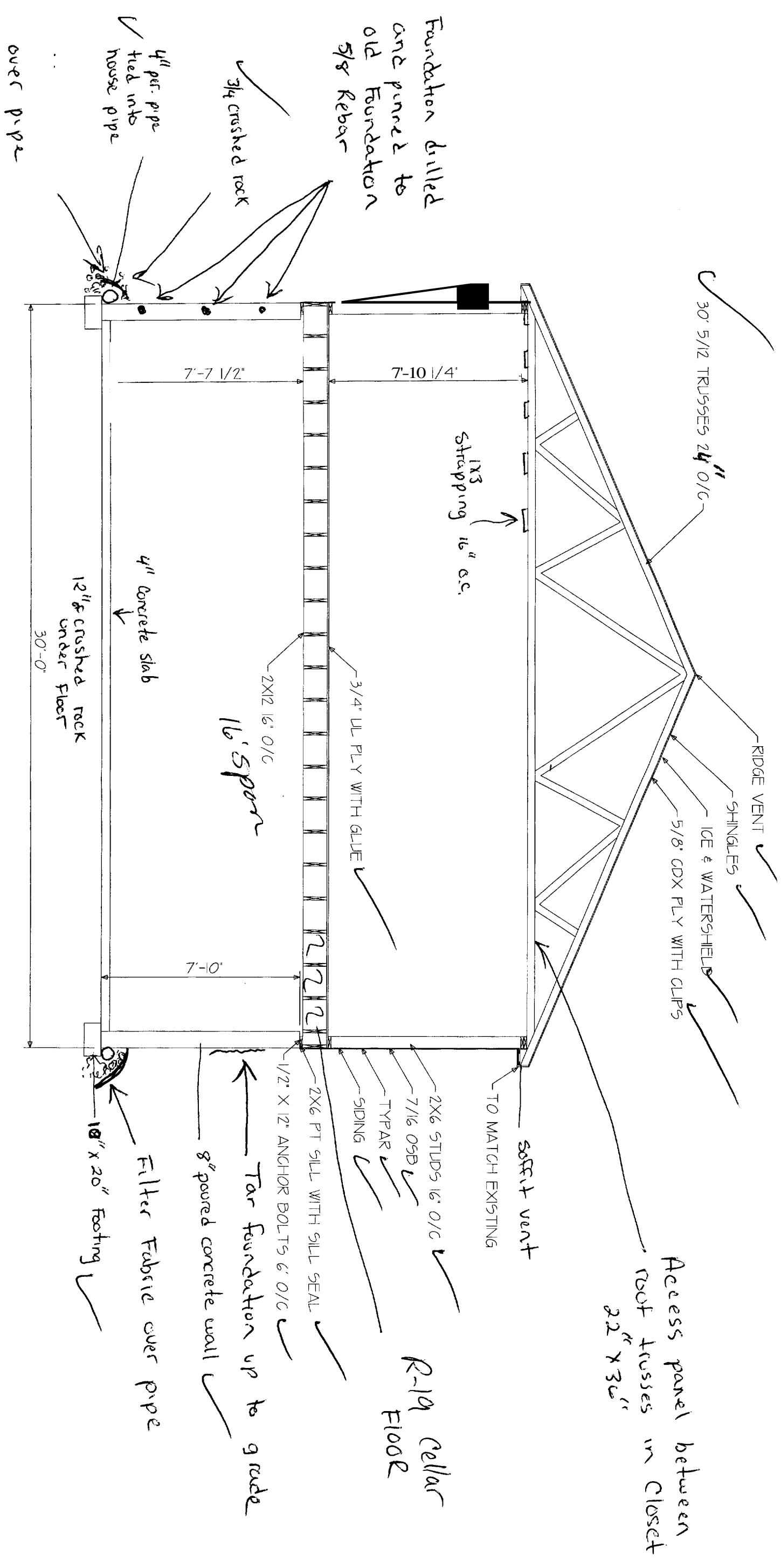

MAINE RESIDENTIAL DESIGN	FILE NAME
LEWISTON, ME. 207-783-4327	5 OF 5
JOB: DAVID SMITH	SCALE: 1/4" = 1'-0"
DATE: 8/9/05	DRAWN BY: MEJ
DISCRIPTION: 16' X 30' ADDITION	APPROVED:

THE ARCHITECT'S RESPONSIBILITY IS LIMITED TO THE DESIGN OF THE BUILDING AS SHOWN ON THESE PLANS. THE ARCHITECT DOES NOT GUARANTEE THE ACCURACY OF THE INFORMATION OR STATEMENTS OF OTHERS. THE ARCHITECT'S LIABILITY IS LIMITED TO THE DESIGN OF THE BUILDING AS SHOWN ON THESE PLANS. THE ARCHITECT DOES NOT GUARANTEE THE ACCURACY OF THE INFORMATION OR STATEMENTS OF OTHERS.

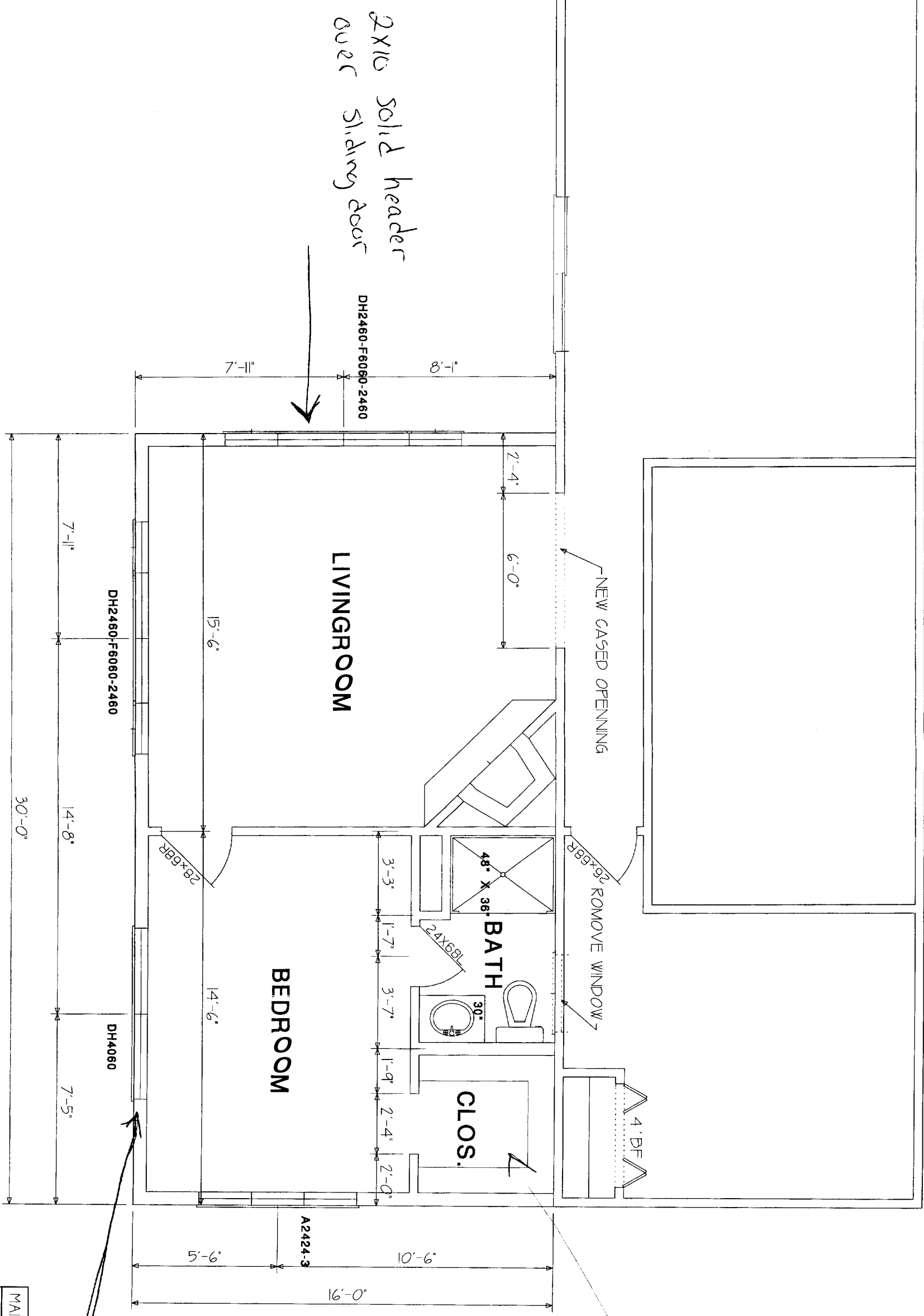

Access panel
in walk in
closet 22 x 36"
between roof
trusses

double mull Egress
window bedroom

MAINE RESIDENTIAL DESIGN	FILE NAME
LEWISTON, ME. 207-783-4327	4 OF 5
JOB: DAVID SMITH	SCALE: 1/4" = 1'-0"
DISCRIPTION: 16' X 30' ADDITION	DATE: 8/20/05
	DRAWN BY: NEJ
	APPROVED:

FOUNDATION PLAN

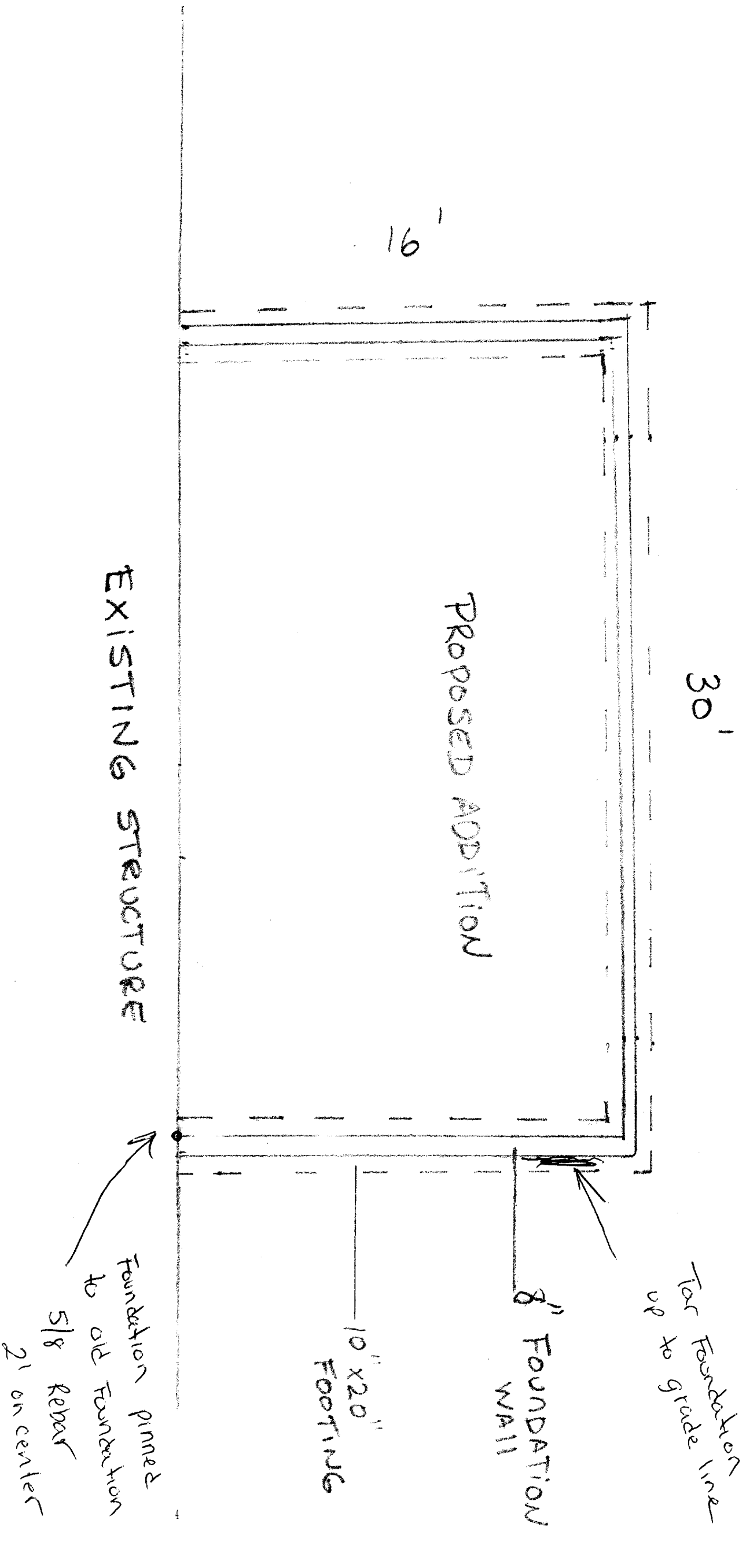

THIS INFORMATION IS PROVIDED TO OUR CUSTOMERS AS A SERVICE OF MAINE RESIDENTIAL DESIGN. CUSTOMERS SHOULD APPRECIATE, HOWEVER, THAT THE INFORMATION IS NOT THE PRODUCT OF ANY ARCHITECT, NEITHER MAINE RESIDENTIAL DESIGN OR ANY OF ITS EMPLOYEES ARE REGISTERED ARCHITECTS WITHIN THE STATE OF MAINE AND CUSTOMERS MAY WANT TO CONSULT WITH AN ARCHITECT BEFORE TAKING FINAL ACTION WITH REGARD TO ANY BUILDING OR STRUCTURE. CUSTOMERS SHOULD ALSO APPRECIATE THAT BY PROVIDING YOU WITH THIS INFORMATION MAINE RESIDENTIAL DESIGN DOES NOT GUARANTEE THE SOUNDNESS OR SUITABILITY OF THE INFORMATION FOR ANY PURPOSE OF THE CUSTOMER.

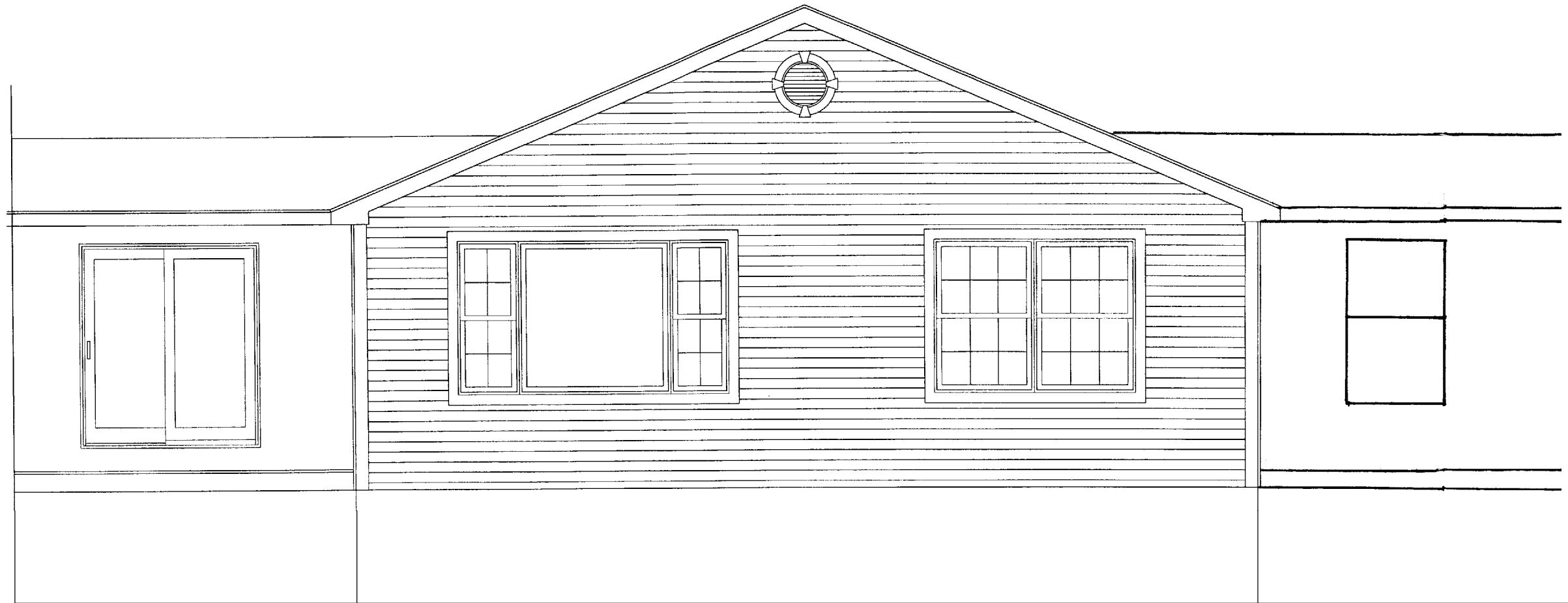

BACK ELEVATION

MAINE RESIDENTIAL DESIGN	FILE NAME
LEWISTON, ME. 207-783-4327	2 OF 5
JOB DAVID SMITH	SCALE 1/4" = 1'-0"
	DATE 6/9/05
DISCIPTION 16' X 30' ADDITION	DRAWN BY MEJ
	APPROVED

THIS NEGOTIATION IS PROVIDED TO OUR CLIENTS AS A SERVICE AND IS NOT A CONTRACT. IT IS NOT A SUBSTITUTE FOR A PROFESSIONAL ARCHITECTURAL DRAWING. THE INFORMATION IS NOT THE PROPERTY OF DAVID SMITH ARCHITECTS, INC. AND IS NOT TO BE REPRODUCED OR TRANSMITTED IN ANY FORM OR BY ANY MEANS, ELECTRONIC OR MECHANICAL, INCLUDING PHOTOCOPYING, RECORDING, OR BY ANY INFORMATION STORAGE AND RETRIEVAL SYSTEM. ANY REPRODUCTION OR TRANSMISSION OF THIS INFORMATION WITHOUT THE WRITTEN PERMISSION OF DAVID SMITH ARCHITECTS, INC. IS STRICTLY PROHIBITED. THE INFORMATION IS PROVIDED AS IS AND WITHOUT WARRANTY OF ANY KIND, EXPRESS OR IMPLIED, INCLUDING BUT NOT LIMITED TO THE WARRANTIES OF MERCHANTABILITY, FITNESS FOR A PARTICULAR PURPOSE, AND NONINFRINGEMENT. THE INFORMATION IS PROVIDED FOR INFORMATIONAL PURPOSES ONLY AND DOES NOT CONSTITUTE AN OFFER OF ANY SERVICE OR PRODUCT.



RIGHT ELEVATION

LEFT ELEVATION

MAINE RESIDENTIAL DESIGN	FILE NAME
LEWISTON, ME. 207-783-4327	3 OF 5
JOB: DAVID SMITH	SCALE: 1/4" = 1'-0"
	DATE: 8/2008
	DRAWN BY: MEJ
DISCRIPTION: 16' X 30' ADDITION	APPROVED:

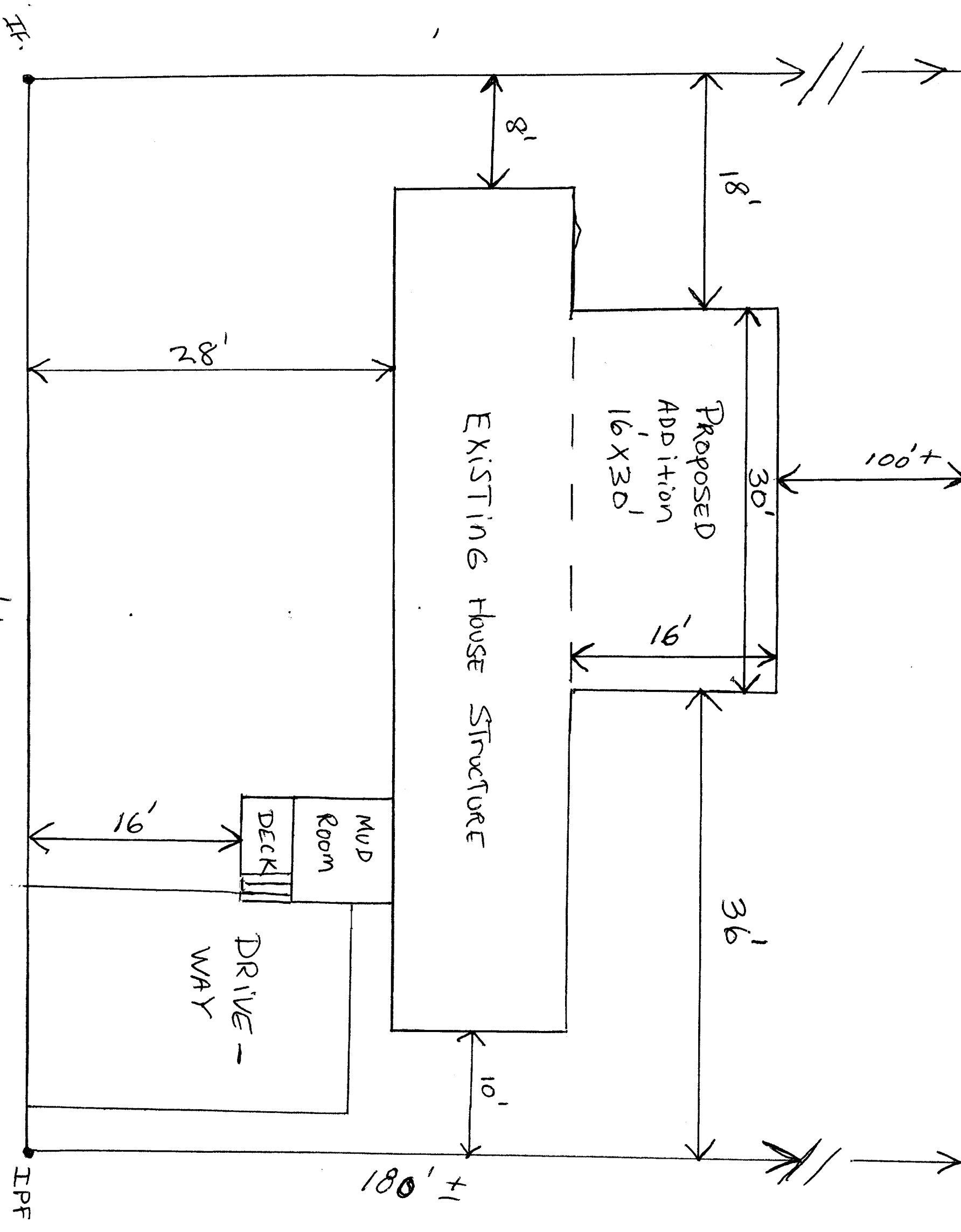

PLO PLAN

2-3
 10' x 10'
 Sides 25'
 10' x 10'

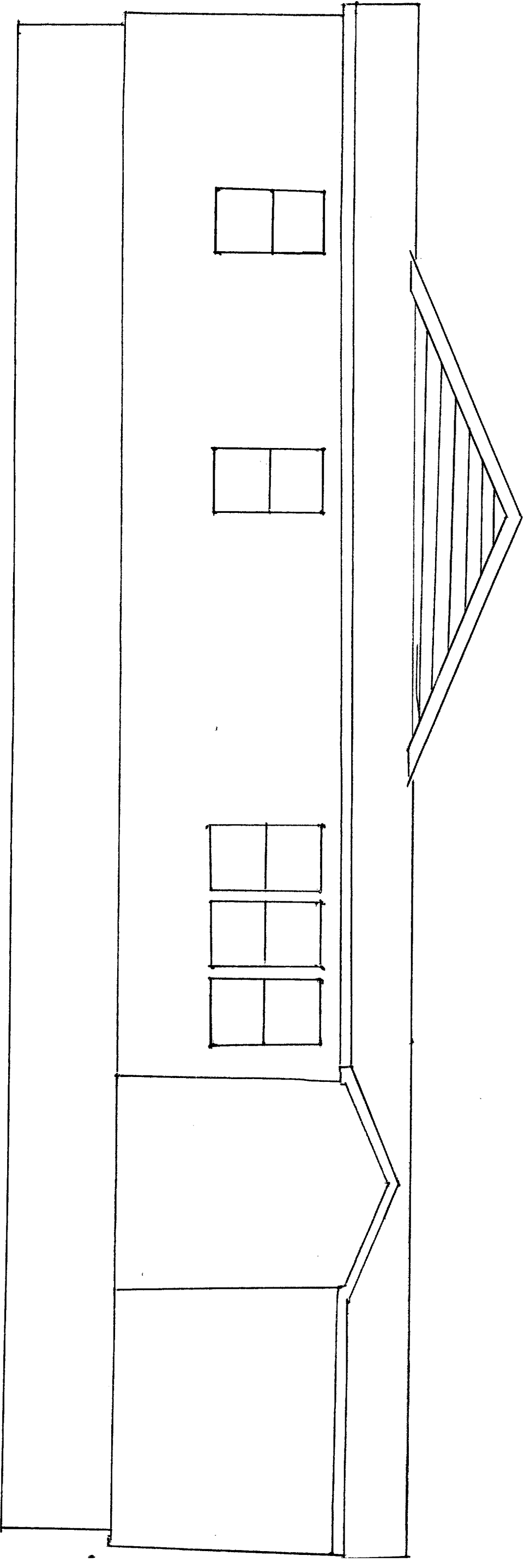

FRONT ELEVATION