

NOTES:
DEPTH OF BITUMINOUS PAVEMENT AND AGGREGATE COURSES SHALL BE DETERMINED BY STREET CLASSIFICATION.
ANY ALTERNATE TRENCHING OR PAYMENT METHODS SHALL BE APPROVED IN ADVANCE BY THE CITY OF PORTLAND, DEPARTMENT OF PUBLIC SERVICES.

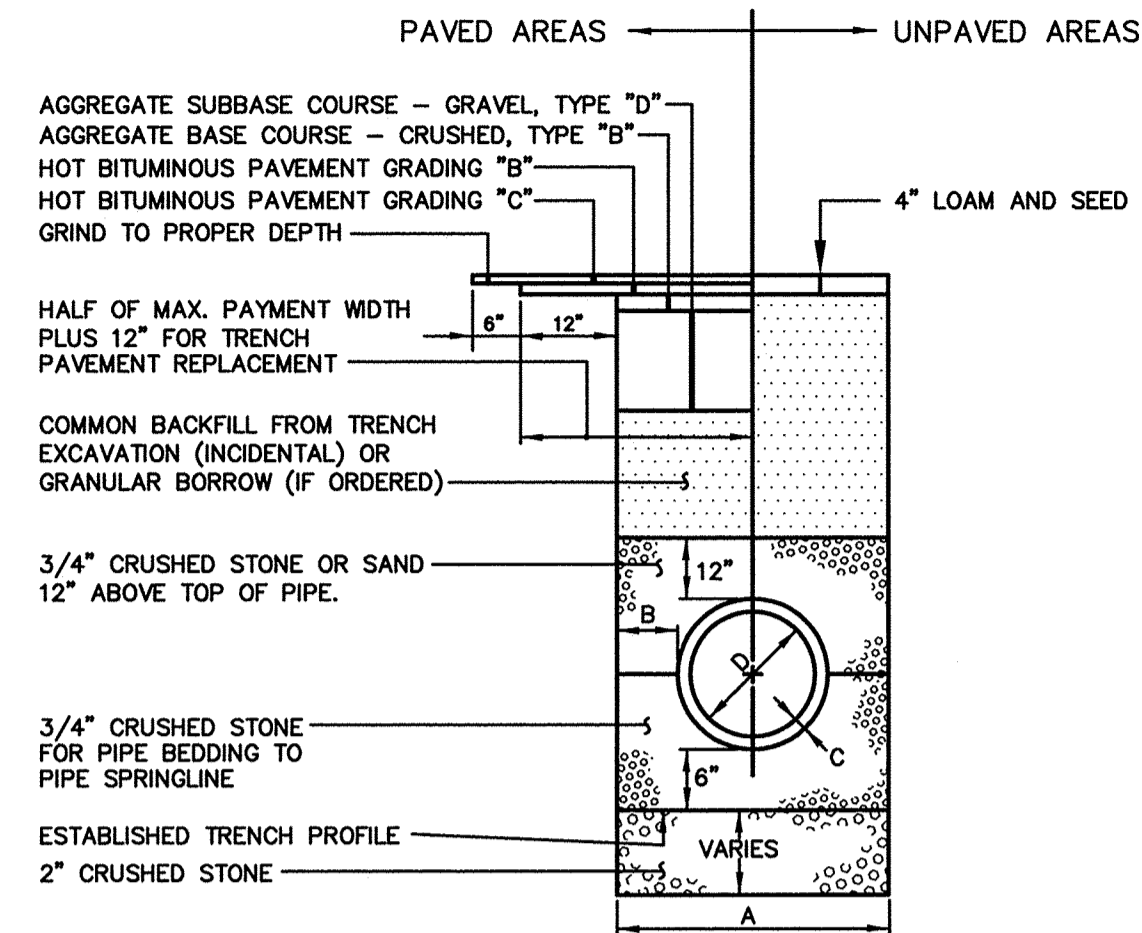

NOTES:

- ALTERNATIVE CONSTRUCTION METHODS OR PAYMENT METHODS SHALL BE APPROVED IN ADVANCE BY THE CITY.
- IN PAVED AREAS, DEPTHS OF GRAVEL AND HOT MIX ASPHALT PAVEMENT SHALL MATCH THE GREATER OF EXISTING CONDITIONS OR THE REQUIREMENTS FOR THE CORRESPONDING STREET CLASSIFICATION.
- DIMENSION B SHALL BE SUFFICIENT TO ALLOW CRUSHED STONE BEDDING TO BE PLACED AND COMPACTED UNDER THE HAUNCHES OF THE PIPE, BUT IN ALL CASES DIMENSION B SHALL BE AT LEAST 9".
- DIMENSION A IS THE MAXIMUM WIDTH ALLOWED FOR CALCULATING PAY QUANTITIES UNDER GRANULAR BORROW, CRUSHED STONE, STRUCTURAL EARTH EXCAVATION, AND STRUCTURAL ROCK EXCAVATION. DIMENSION A SHALL BE BASED ON PIPE DIAMETER D, AS SET FORTH IN THE FOLLOWING TABLE.

PIPE DIAMETER, D A (INCHES)	MAX. TRENCH WIDTH, (FEET)
4	4.0
6	4.0
8	4.0
10	4.0
12	5.0
15	5.0
18	5.0
21	5.0
24	6.0
27	6.0
30	6.0
36	6.0
42	7.0
48	7.0

TYPICAL PIPE TRENCH INSTALLATION
NOT TO SCALE

STORMWATER FILTER NOTES:

- SOIL SPECIFICATIONS:
- THE SOIL FILTER MEDIA SHALL BE A LAYERED SYSTEM CONSISTING OF THE FOLLOWING FROM THE BOTTOM:
 - 12" OF LOAMY COARSE SAND, SEE TABLE 1.
 - 2" LAYER OF TOPSOIL (SEE "C" BELOW) ROTOTILLED INTO THE LOAMY COARSE SAND LAYER.
 - 6" OF NON-CLAYEY, LOAMY TOPSOIL SUCH AS USDA SANDY LOAM TOPSOIL WITH 5-8% HUMIFIED ORGANIC MATTER. SUPERHUMUS OR EQUIVALENT MAY BE ADDED TO THE TOPSOIL TO INCREASE ORGANIC CONTENT, SEE TABLE 3.
 - SOIL FILTER MEDIA MIXTURE SHALL HAVE A PERMEABILITY OF 2.4 IN./HR. TO 4 IN./HR UPON COMPACTION BETWEEN 90% AND 92% STANDARD PROCTOR (ASTM D698).

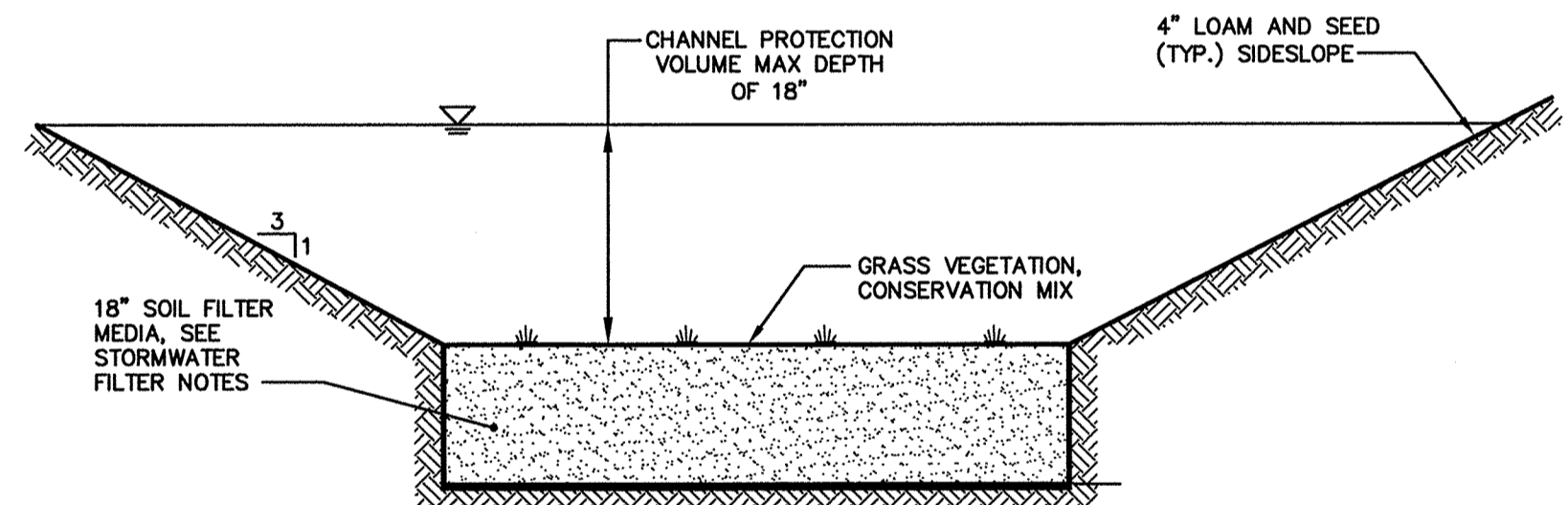

GRASS VEGETATION	
CREeping RED FESCUE	20 LBS/ACRE
TALL FESCUE	20 LBS/ACRE
BIRDSFOOT TREEFOIL	8 LBS/ACRE

STORMWATER FILTER DETAIL
NOT TO SCALE

Table 1 Loamy Coarse Sand	
SIEVE SIZE	% PASSING BY WEIGHT
#10	85-100
#20	70-100
#60	15-40
#200	8-15
#200 CLAY SIZE	<2.0

Table 3 Sandy Loam Topsoil	
SIEVE SIZE	% PASSING BY WEIGHT
#4	75-95
#10	60-90
#40	35-85
#200	20-70
#200 CLAY SIZE	<2.0

- NOTES:
- THE WOOD WASTE COMPOST/BARK MIX SHALL CONFORM TO THE FOLLOWING STANDARDS:
 - MOISTURE CONTENT - 30-60%
 - pH - 5.0 - 8.0
 - SCREEN SIZE - 100% LESS THAN 3", MAX. 70% LESS THAN 1"
 - NO LESS THAN 40% ORGANIC MATERIAL (DRY WEIGHT) BY LOSS OF IGNITION.
 - NO STONES LARGER THAN 2" IN DIAMETER.
 - SILTS, CLAYS OR SUGAR SANDS ARE NOT ACCEPTABLE IN THE MIX.
 - THE COMPOST BERM SHALL BE PLACED, UNCOMPACTED, ALONG A RELATIVELY LEVEL CONTOUR.
 - THE WOOD WASTE COMPOST/BARK FILTER BERM MAY BE USED IN LIEU OF SILTATION FENCE, AT THE TOE OF SHALLOW SLOPES, ON FROZEN GROUND, LEDGE OUT CROPS, VERY ROOTED FORESTED AREA OR AT THE EDGE OF GRAVEL PARKING AREAS.
 - BERMS SHALL REMAIN IN PLACE UNTIL UPSTREAM AREA IS COMPLETED OR 70% CATCH OF VEGETATION IS ATTAINED. BERMS SHALL BE REMOVED BY SPREADING SUCH THAT NATIVE EARTH CAN BE SEEN BELOW.
 - WOODWASTE COMPOST BARK FILTER SHALL NOT BE USED IN WETLAND AREAS.

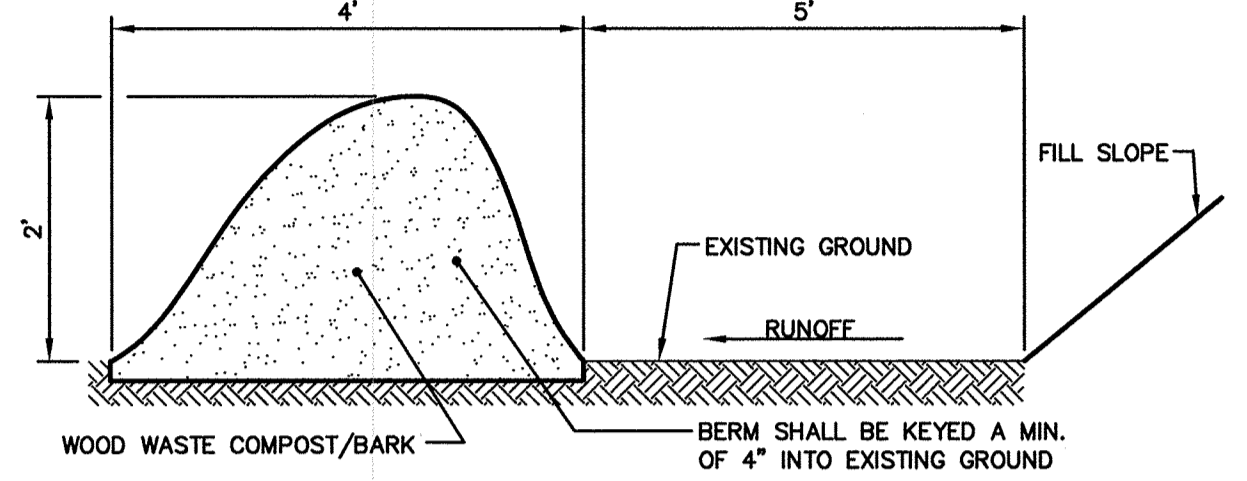

WOOD WASTE COMPOST/BARK
FILTER BERM DETAIL
NOT TO SCALE

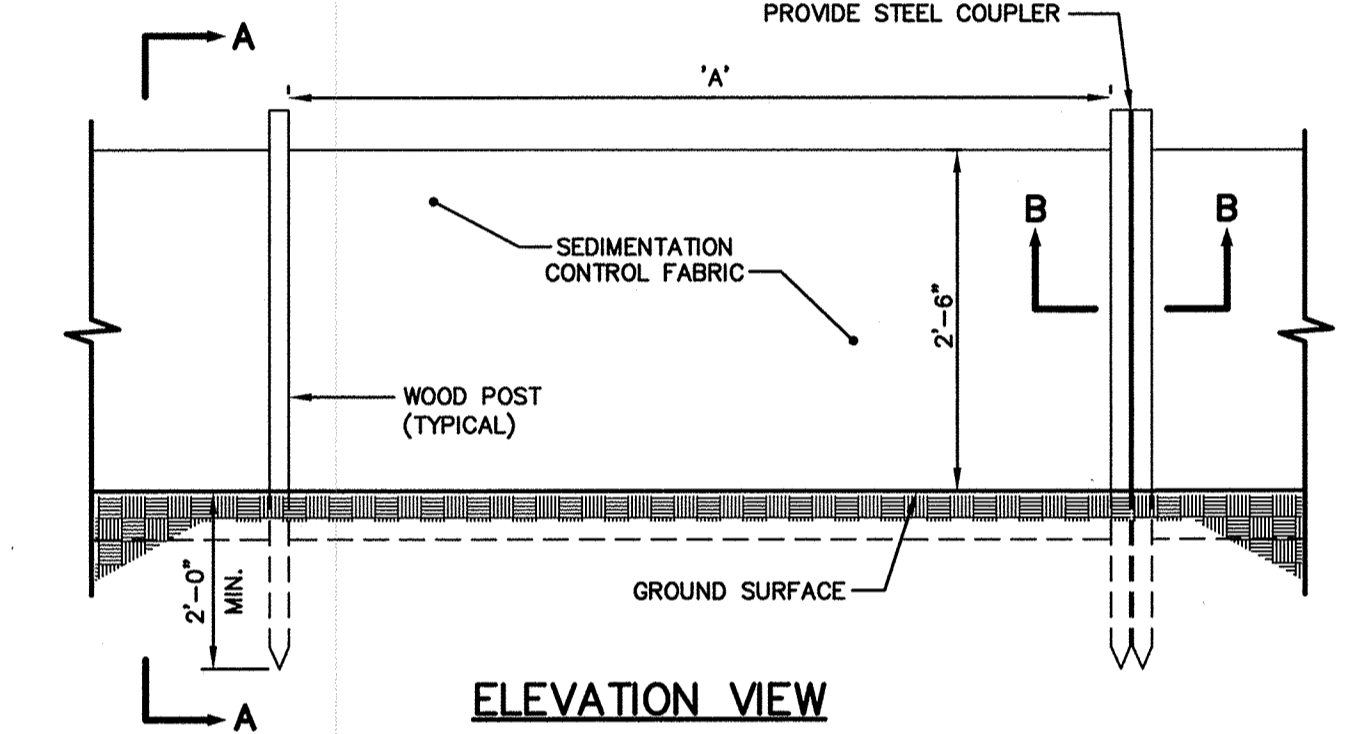

SILT FENCE	
SILT FENCE REINFORCEMENT	MAXIMUM SPACING "A"
NONE	6"
WIRE REINFORCEMENT 14 GAUGE, 6" MESH	10'

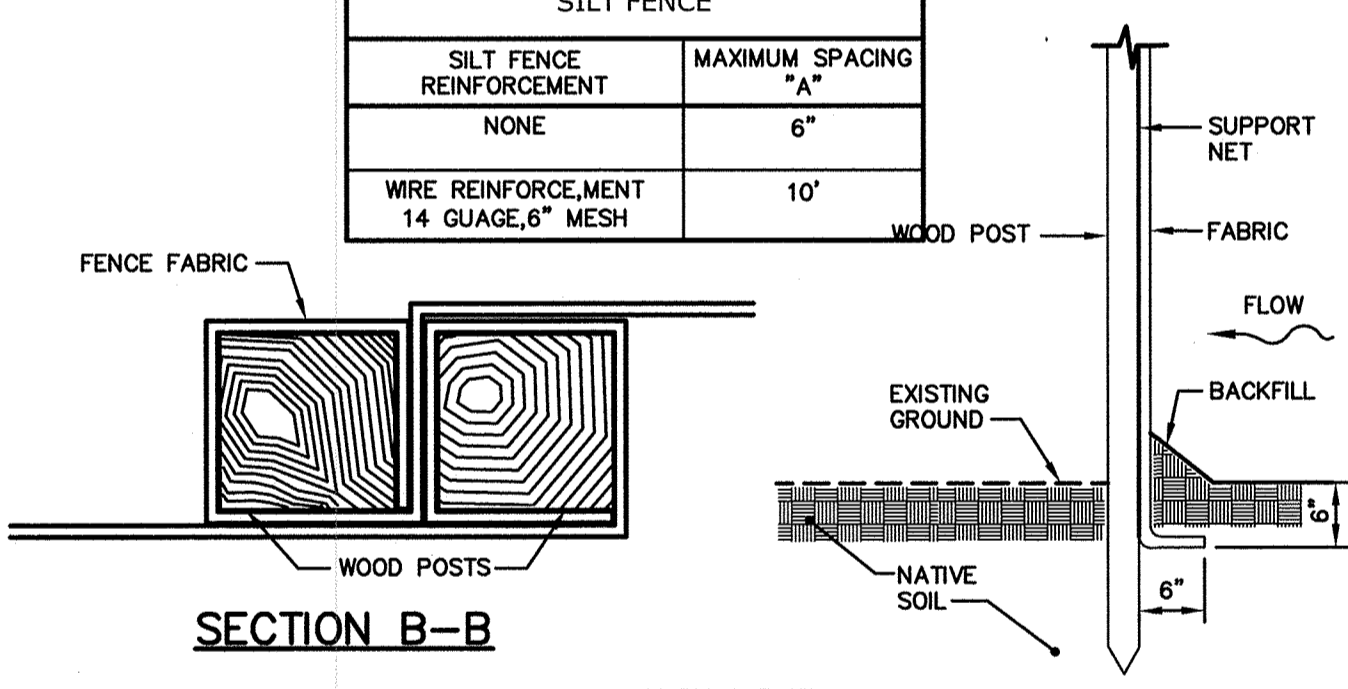

SILTATION FENCE
NOT TO SCALE

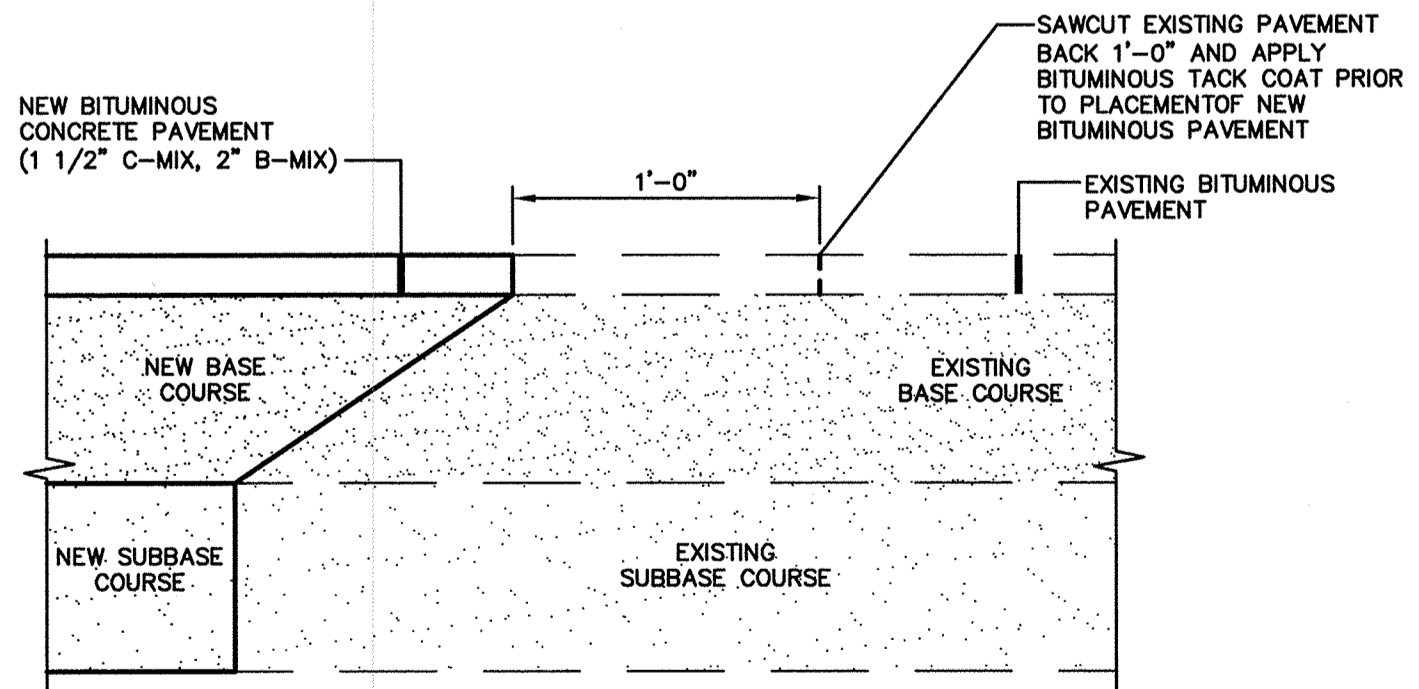

PAVEMENT SAWCUT
NOT TO SCALE

NOTE: THIS PLAN SET IS ISSUED FOR PERMITTING PURPOSES AND SHALL NOT BE USED FOR CONSTRUCTION.

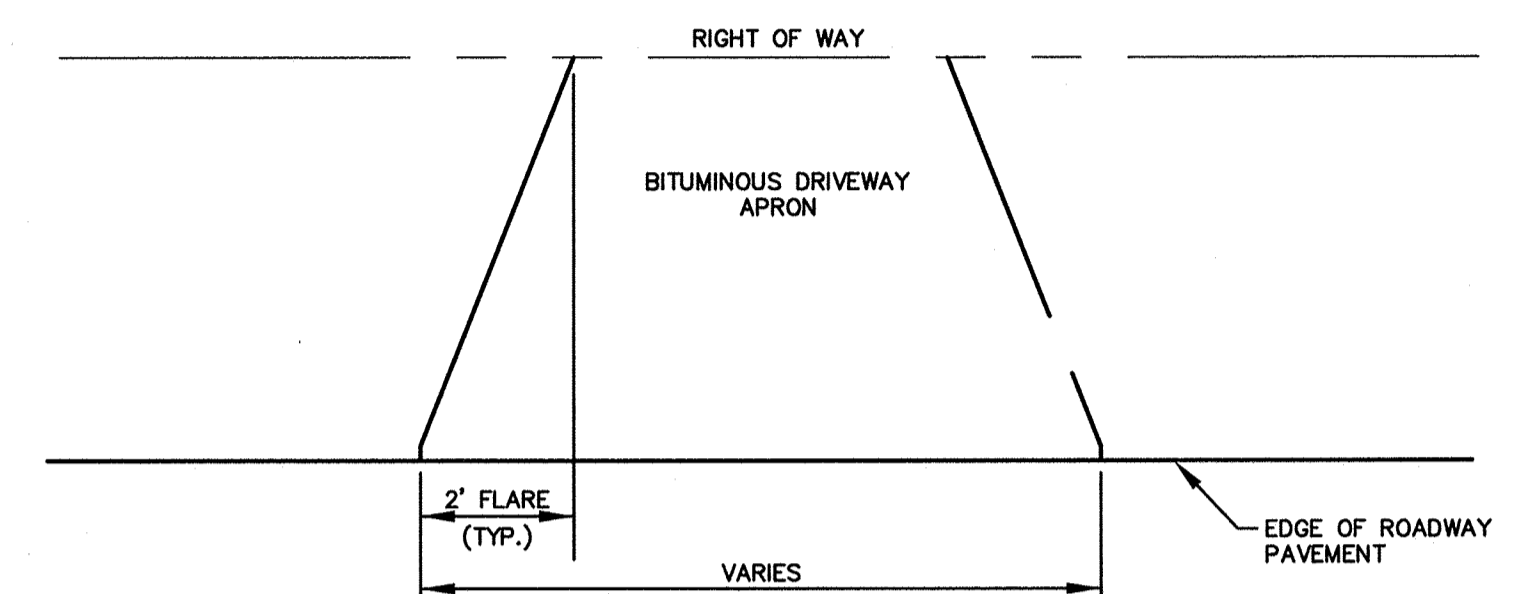

DRIVEWAY APRON LAYOUT DETAIL
NOT TO SCALE

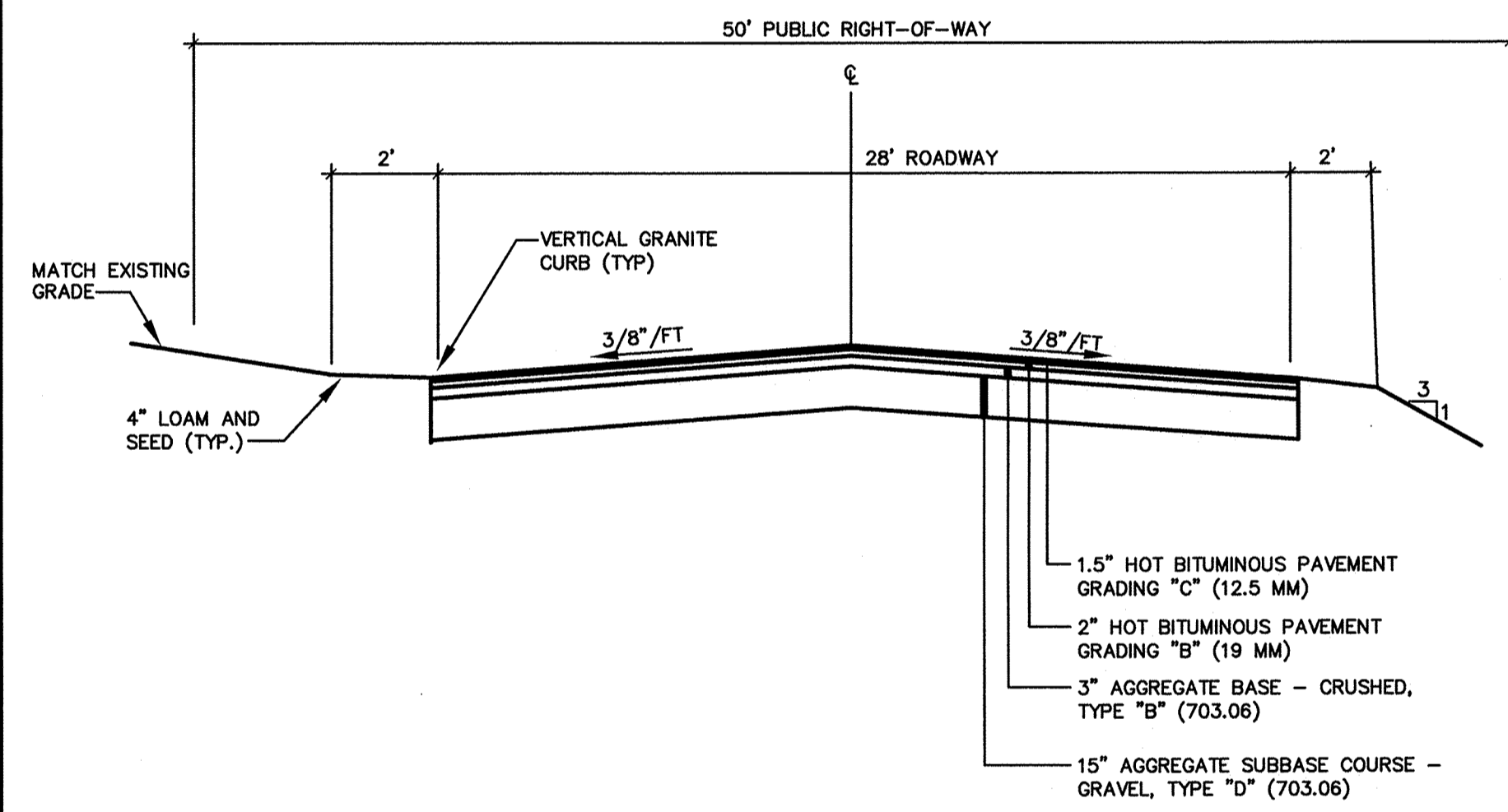

TYPICAL LOCAL RESIDENTIAL STREET
NOT TO SCALE

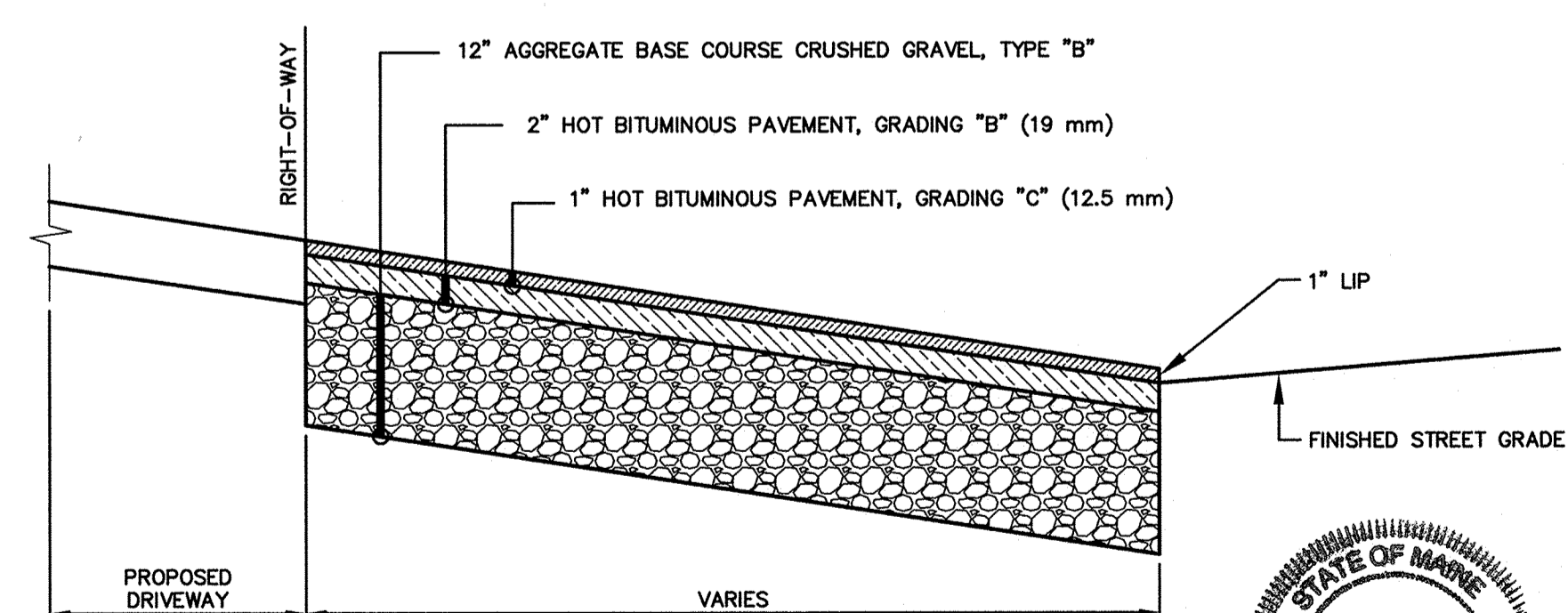

BITUMINOUS DRIVEWAY APRON
NOT TO SCALE

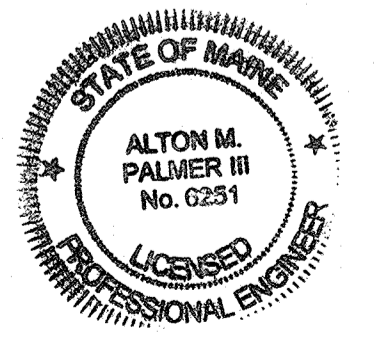

U:\2790 Hillcrest Ave - Higgins\Z - CAD\DWG\2790-ROAD-PP.dwg 8/6/2013 8:18 AM

Rev.	Date	Revision

RESPONSE TO COMMENTS	Date	By
MUNICIPAL REVIEW	8/1/13	AMP
Issued For	7/8/13	AMP

Design: -- Draft: CG Date: JUNE 2013
Checked: -- Scale: 1"=20' Job No.: 2790
File Name: 2790-ROAD-PP.dwg
This plan shall not be modified without written permission from Gorrill-Palmer Consulting Engineers, Inc.(GPCEI). Any alterations, authorized or otherwise, shall be at the user's sole risk and without liability to GPCEI.

GP Gorrill-Palmer Consulting Engineers, Inc.
Engineering Excellence Since 1998
PO Box 1237 15 Shaker Road Gray, ME 04039
207-657-6910 207-657-6912
FAX: 207-657-6912 E-Mail: mailbox@gorrillpalmer.com

Drawing Name:	Details
Project:	Hillcrest Avenue Portland, Maine
Client:	Timothy Higgins 83 Bay Street, Portland Maine 04104

Drawing No.
3