

THESE PLANS ARE TO BE CONSIDERED ONLY AS GENERAL GUIDELINES. HILLCREST BUILDERS, INC. OR PETER PALANCA DO NOT GUARANTEE THAT THESE PLANS WILL BE CONSIDERED AS SUCH BY ANY LOCAL, STATE OR FEDERAL AGENCIES AND/OR THE BUILDERS RESPONSIBILITY TO CONSTRUCT THIS PROJECT IN ACCORDANCE WITH ALL APPLICABLE BUILDING CODES, IT IS THE OWNER'S RESPONSIBILITY TO OBTAIN ALL NECESSARY PERMITS AND TO VERIFY THAT ALL APPLICABLE BUILDING CODES IN A MANNER DEEMED GOOD PRACTICE FOR ALL THE TRADES THAT MAY BE INVOLVED. THE ARCHITECT SHALL NOT BE RESPONSIBLE FOR THE DESIGN OF ANY STRUCTURAL ELEMENTS OR FOR THE CONSTRUCTION OF THIS PROJECT UNLESS SPECIFICALLY NOTED OTHERWISE. THE ARCHITECT SHALL BE AT THE USER'S SOLE RISK AND CONFORMS TO OR EXCEEDS LOCAL AND STATE BUILDING CODES. USE OF THIS PLAN SHALL BE AT THE USER'S SOLE RISK AND CONFORMS TO OR EXCEEDS LOCAL AND STATE BUILDING CODES. SPECIFICATIONS TO OVERSULE NOTES AND DETAILS ON THE PLANS.

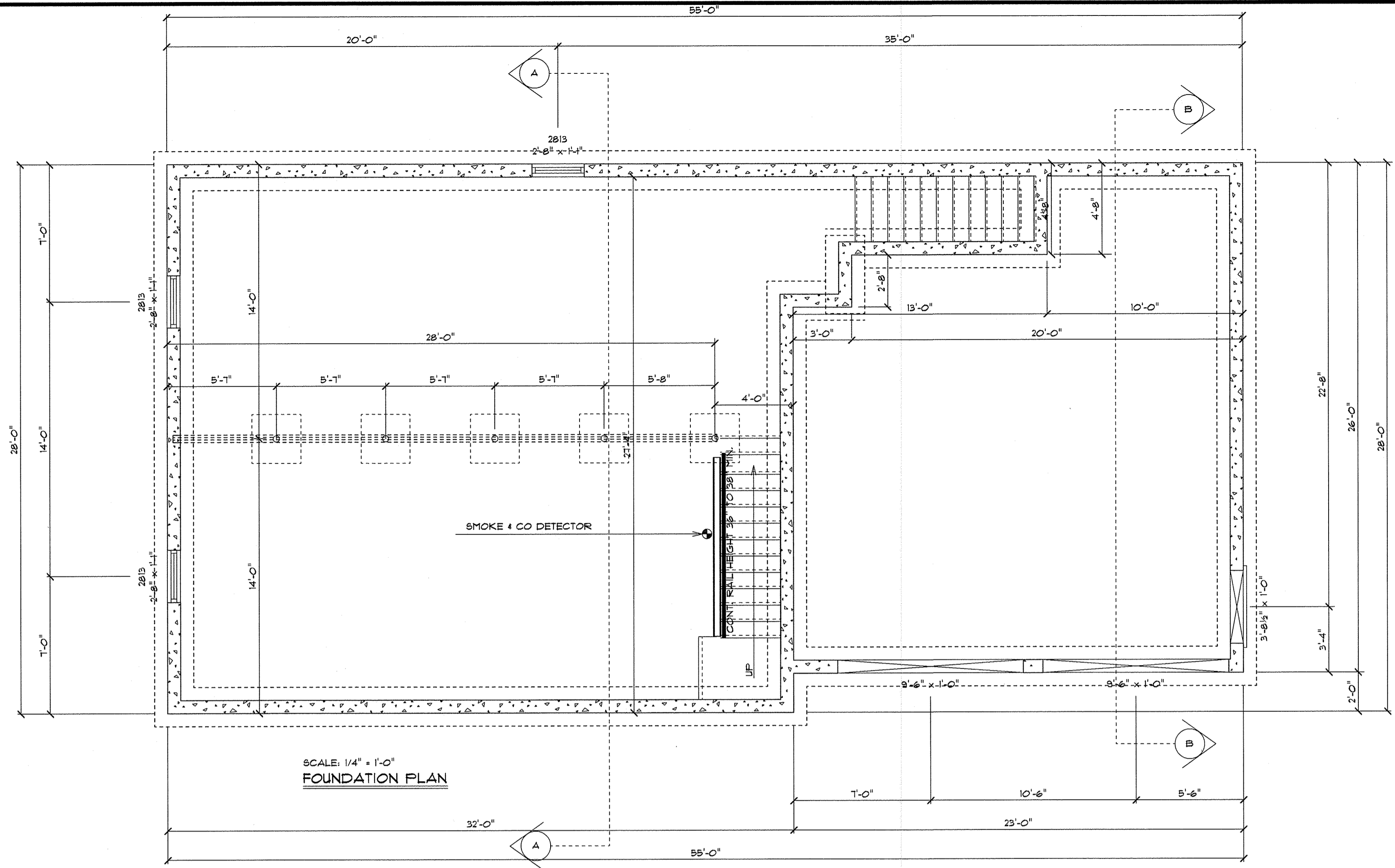

SCALE: 1/4" = 1'-0"
FOUNDATION PLAN

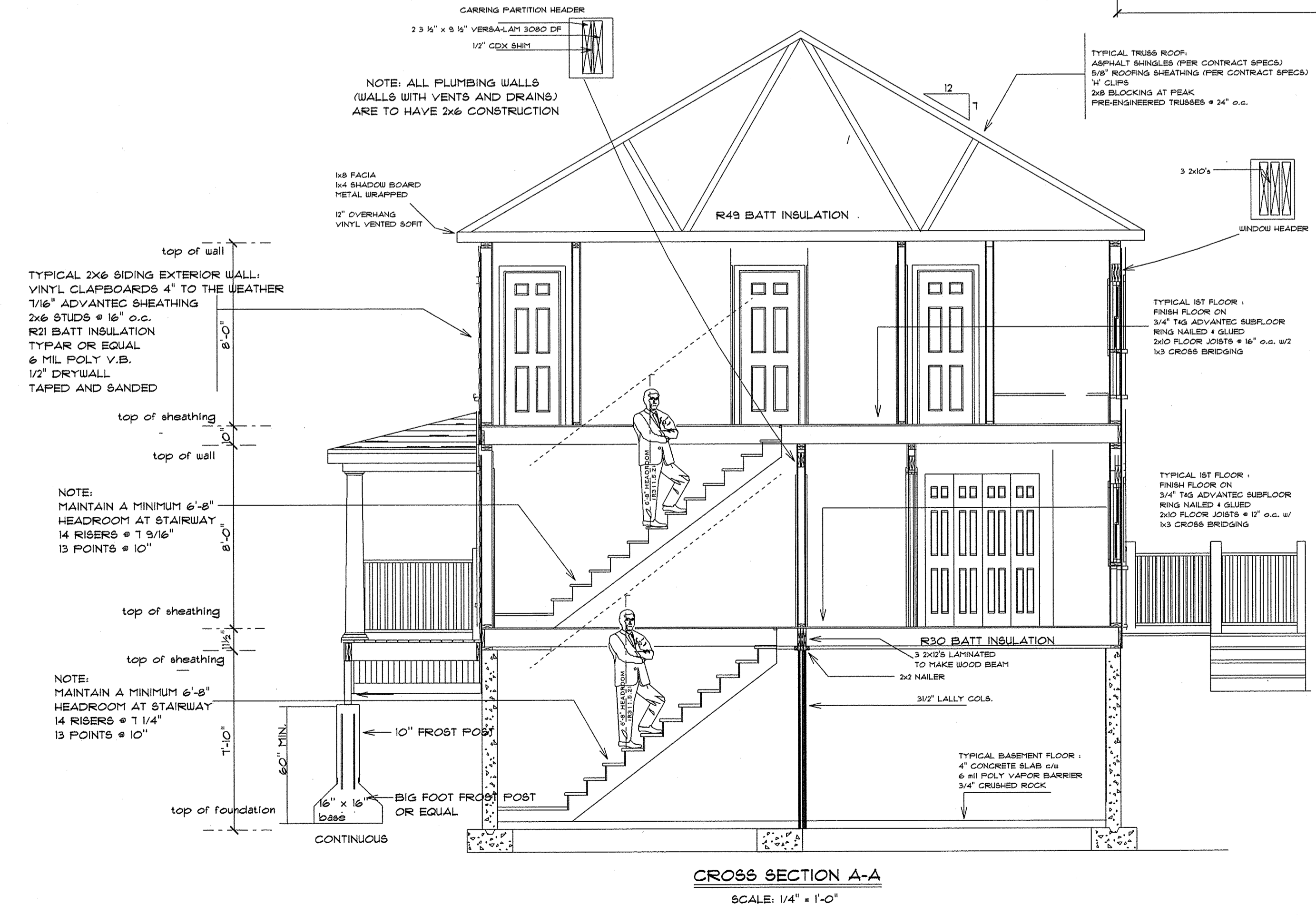

CROSS SECTION A-A
SCALE: 1/4" = 1'-0"

Walls R20
Ceiling R 48
Value for windows U .30 to .34
Ceiling in garage R 30
Ceiling in basement R 30

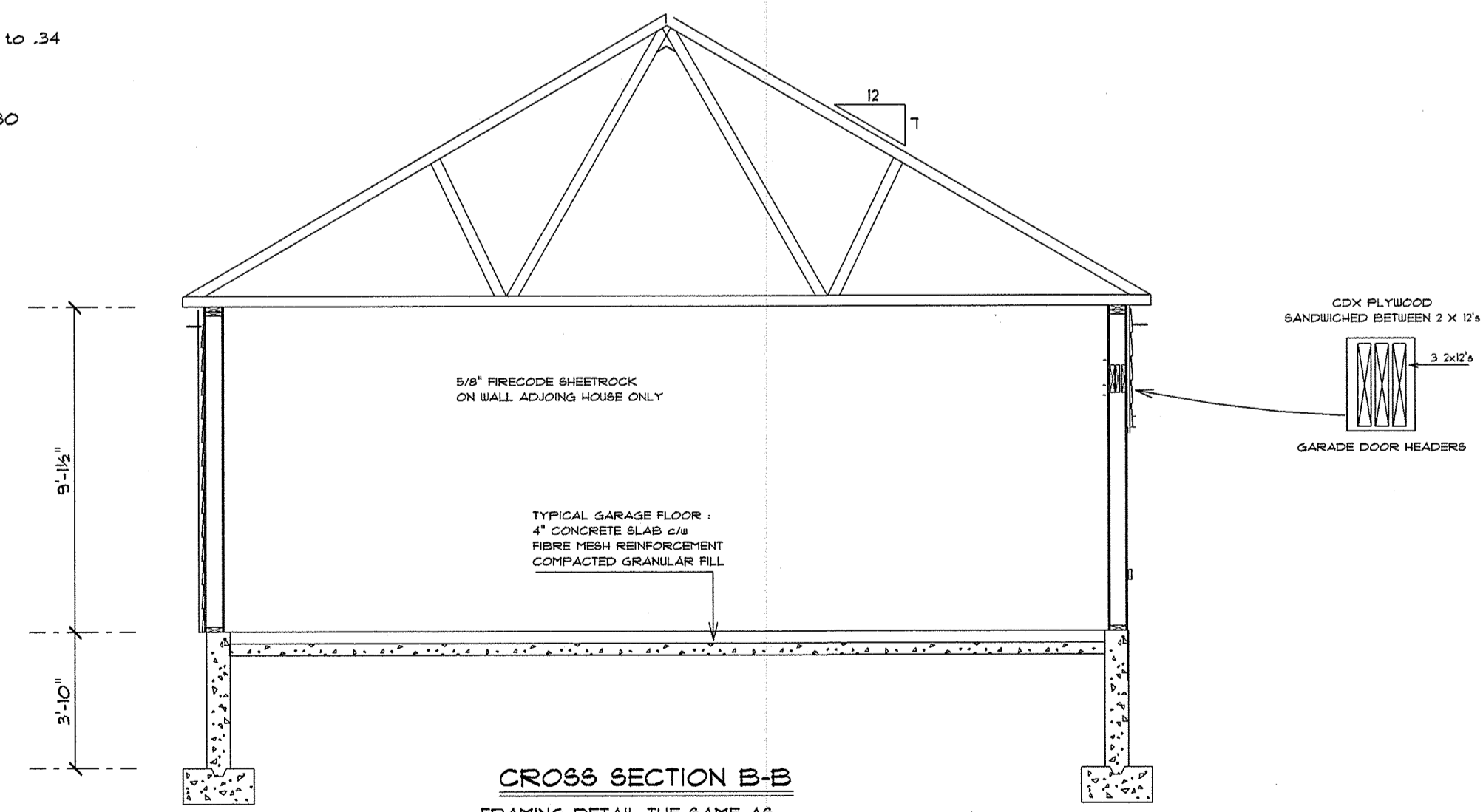

CROSS SECTION B-B
FRAMING DETAIL THE SAME AS
CROSS SECTION A-A UNLESS NOTED
SCALE: 1/4" = 1'-0"

CONTRACTOR:

**HIGGINS BUILDERS
INC.**

PROJECT NAME:

HILLCREST

REVISIONS

DATE: JUN 1 2008
SCALE: AS NOTED
DRAWN
FILE: