

This page contains a detailed description of the Parcel ID you selected. Press the **New Search** button at the bottom of the screen to submit a new query.

### Current Owner Information

<b>Card Number</b>	1 of 1
<b>Parcel ID</b>	260 B014001
<b>Location</b>	906 BRIGHTON AVE
<b>Land Use</b>	THREE FAMILY
<b>Owner Address</b>	GALVEZ BENJAMIN & SARAH GALVEZ JTS 906 BRIGHTON AVE PORTLAND ME 04102
<b>Book/Page</b>	23773/264
<b>Legal</b>	260-B-14 TO 17-27-28 BRIGHTON AVE 904-912
	17330 SF

### Current Assessed Valuation

<b>Land</b>	<b>Building</b>	<b>Total</b>
\$67,300	\$243,000	\$310,300

### Property Information

<b>Year Built</b>	<b>Style</b>	<b>Story Height</b>	<b>Sq. Ft.</b>	<b>Total Acres</b>	
1920	Old Style	3	3591	0.398	
<b>Bedrooms</b>	<b>Full Baths</b>	<b>Half Baths</b>	<b>Total Rooms</b>	<b>Attic</b>	<b>Basement</b>
6	3		12	None	Full

### Outbuildings

<b>Type</b>	<b>Quantity</b>	<b>Year Built</b>	<b>Size</b>	<b>Grade</b>	<b>Condition</b>
GARAGE-WD/CB	1	1920	20X28	C	A

### Sales Information

<b>Date</b>	<b>Type</b>	<b>Price</b>	<b>Book/Page</b>
03/21/2006	LAND + BLDING	\$389,000	23773-264

### Picture and Sketch

<a href="#">Picture</a>	<a href="#">Sketch</a>	<a href="#">Tax Map</a>
-------------------------	------------------------	-------------------------

[Click here to view Tax Roll Information.](#)

Any information concerning tax payments should be directed to the Treasury office at 874-8490 or e-mailed.

**New Search!**

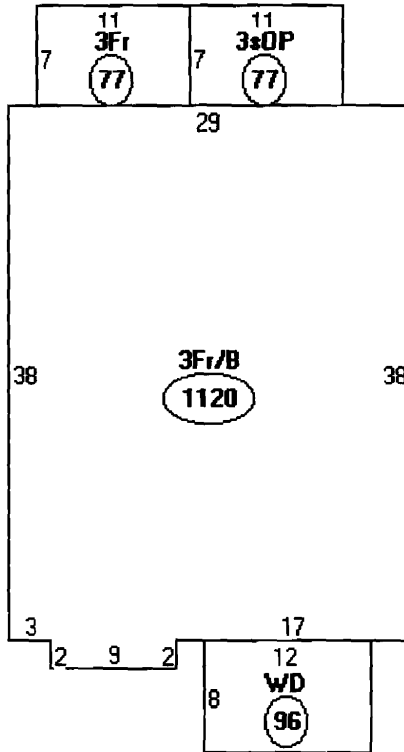

Descriptor/Area

- A: 3Fr/B  
1120 sqft
- B: 3Fr  
77 sqft
- C: 3sOP  
77 sqft
- D: WD  
96 sqft

B A C K W I M

7" Rise  
11" Tread

4' depth

Stairs Rebuilt  
New

42"

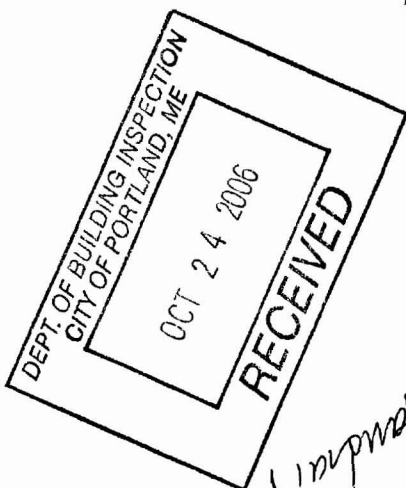

Add  
Graspable  
Handrail  
34"-38"

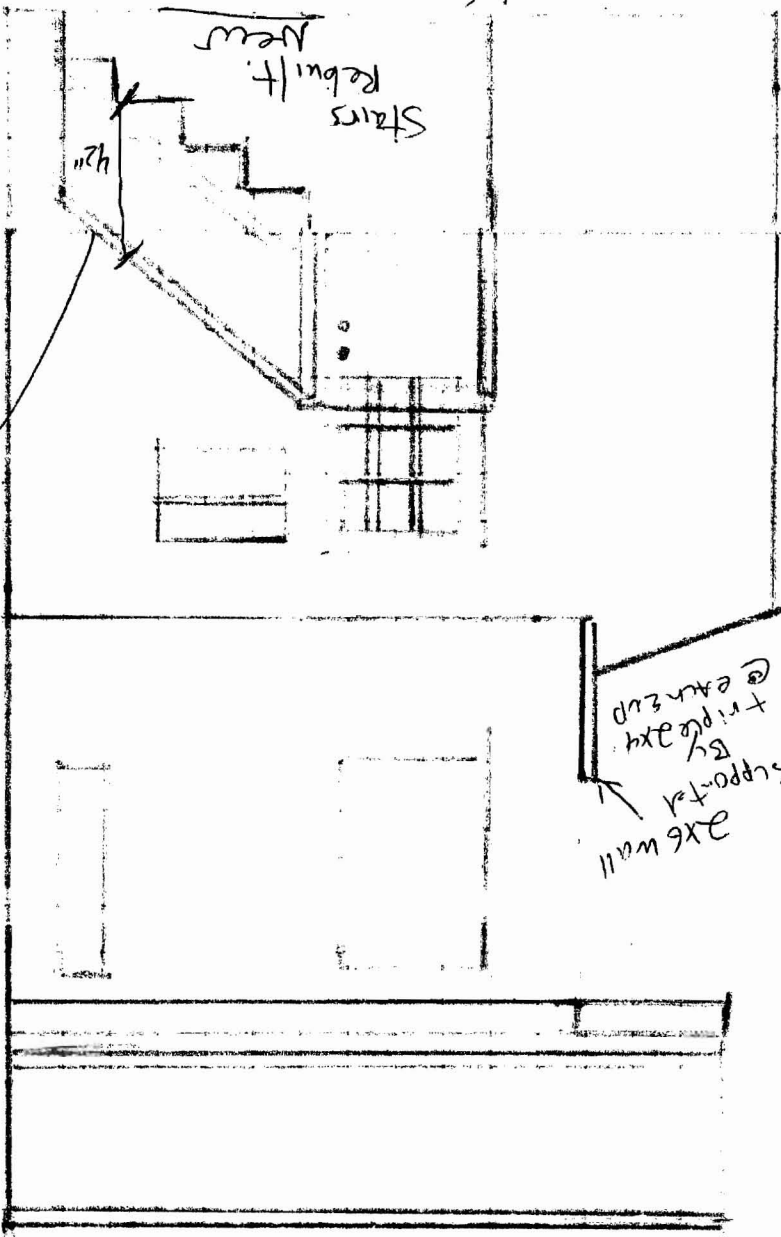

Support  
By  
triplex  
@ 2x6 wall

12/1/2018

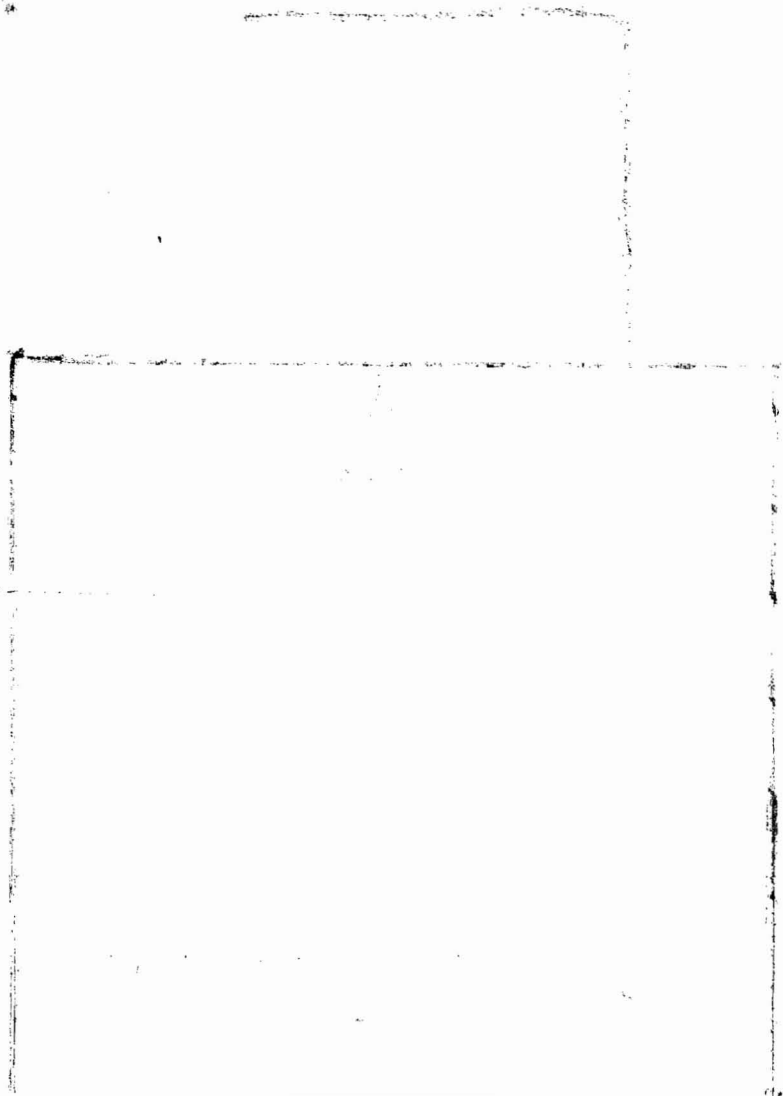

12/1/2018

12/5/11