

HEAT pump

FURNACE

FURN

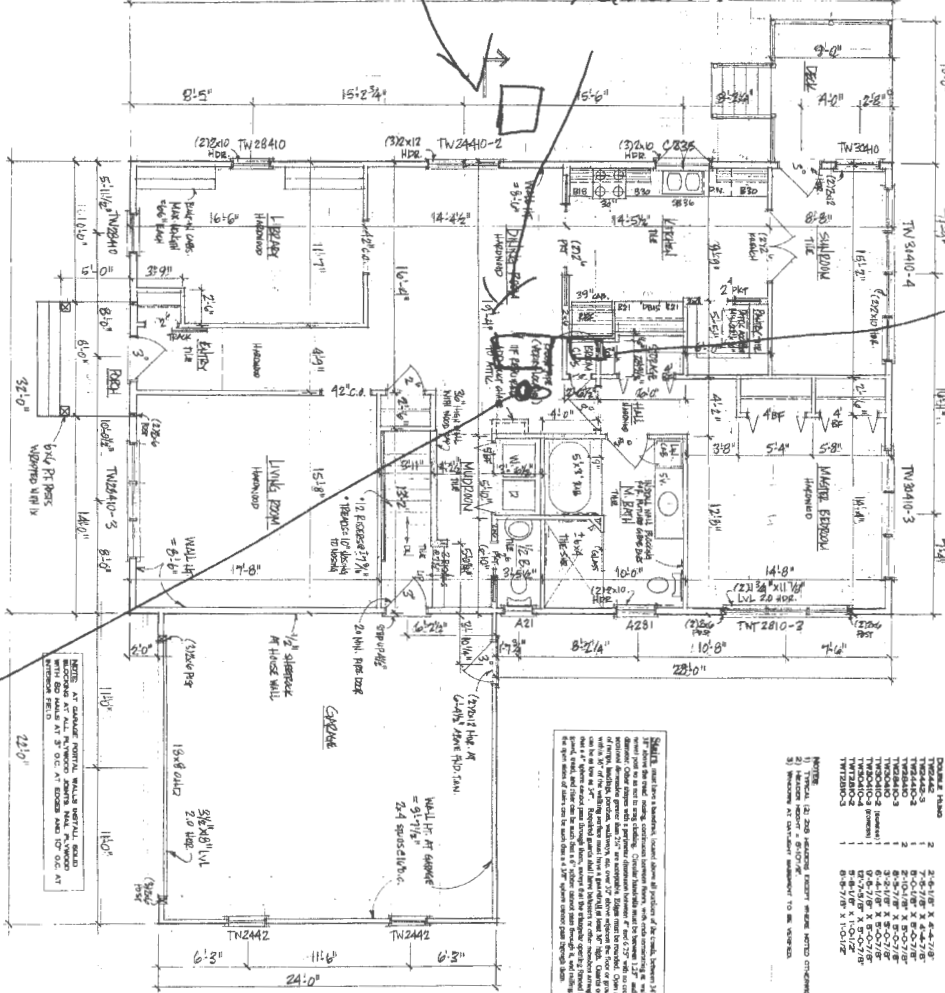

First Floor Plan (1728 sqft)
SCALE: 1/4"=1'-0"

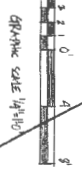

NOTES:
1. ALL DIMENSIONS ARE TO FACE UNLESS NOTED OTHERWISE.
2. ALL WALLS ARE TO BE CONCRETE BLOCK WITH INTERIOR FINISH.
3. ALL FLOORS ARE TO BE CONCRETE ON GRAVEL.
4. ALL ROOFS ARE TO BE ASPH/FLT ON 2\"/>

PERMIT NOTES:
1. ALL DIMENSIONS ARE TO FACE UNLESS NOTED OTHERWISE.
2. ALL WALLS ARE TO BE CONCRETE BLOCK WITH INTERIOR FINISH.
3. ALL FLOORS ARE TO BE CONCRETE ON GRAVEL.
4. ALL ROOFS ARE TO BE ASPH/FLT ON 2\"/>

DRAWING VERSION - FOR REFERENCE ONLY
NOT TO BE USED FOR CONSTRUCTION

Basement Layout (3100 sqft finished)
SCALE: 1/4"=1'-0"

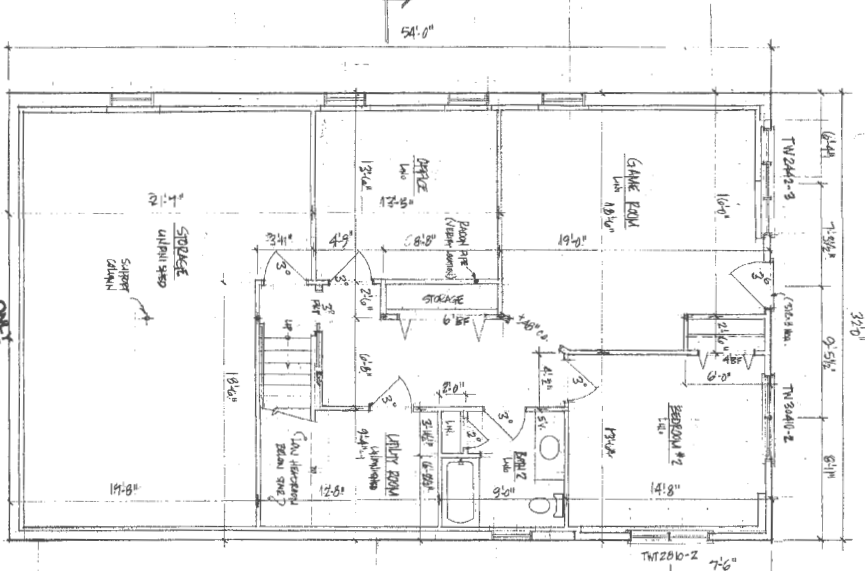

NOTES:
1. THE DRAWING CONTRACTOR IS RESPONSIBLE FOR OBTAINING ALL NECESSARY PERMITS AND COMPLIANCE WITH ALL APPLICABLE CODES AND REGULATIONS.
2. THIS DRAWING IS THE PROPERTY OF JONER DESIGN CO. AND IS NOT TO BE REPRODUCED OR TRANSMITTED IN ANY FORM OR BY ANY MEANS, ELECTRONIC OR MECHANICAL, INCLUDING PHOTOCOPYING, RECORDING, OR BY ANY INFORMATION STORAGE AND RETRIEVAL SYSTEM, WITHOUT THE WRITTEN PERMISSION OF JONER DESIGN CO.
3. ANY CHANGES TO THIS DRAWING MUST BE APPROVED BY JONER DESIGN CO. IN WRITING.
4. THE CLIENT IS RESPONSIBLE FOR VERIFYING ALL DIMENSIONS AND CONDITIONS OF THE SITE PRIOR TO CONSTRUCTION.
5. ALL DIMENSIONS ARE TO FACE UNLESS NOTED OTHERWISE.
6. ALL WALLS ARE TO BE CONCRETE BLOCK WITH INTERIOR FINISH.
7. ALL FLOORS ARE TO BE CONCRETE ON GRAVEL.
8. ALL ROOFS ARE TO BE ASPH/FLT ON 2\"/>

<p>DATE: 2/28/15</p> <p>DRAWN BY: JONER</p> <p>SCALE: 1/4"=1'-0"</p> <p>PROJECT: MILLIGAN RESIDENCE</p> <p>LOCATION: CAPRIC STREET, PORTLAND, MAINE</p> <p>CONTRACTOR: CHRIS BALLARD, FALMOUTH, MAINE (207) 838-3800</p> <p>DESIGNER: JONER DESIGN CO., 478 PLUMBAY STREET, SUITE 27, LEWISTON, ME 04240 (207) 783-7021</p>	<p>PROJECT: MILLIGAN RESIDENCE</p> <p>LOCATION: CAPRIC STREET, PORTLAND, MAINE</p> <p>CONTRACTOR: CHRIS BALLARD, FALMOUTH, MAINE (207) 838-3800</p> <p>DESIGNER: JONER DESIGN CO., 478 PLUMBAY STREET, SUITE 27, LEWISTON, ME 04240 (207) 783-7021</p>	<p>DATE: 2/28/15</p> <p>DRAWN BY: JONER</p> <p>SCALE: 1/4"=1'-0"</p> <p>PROJECT: MILLIGAN RESIDENCE</p> <p>LOCATION: CAPRIC STREET, PORTLAND, MAINE</p> <p>CONTRACTOR: CHRIS BALLARD, FALMOUTH, MAINE (207) 838-3800</p> <p>DESIGNER: JONER DESIGN CO., 478 PLUMBAY STREET, SUITE 27, LEWISTON, ME 04240 (207) 783-7021</p>	<p>DATE: 2/28/15</p> <p>DRAWN BY: JONER</p> <p>SCALE: 1/4"=1'-0"</p> <p>PROJECT: MILLIGAN RESIDENCE</p> <p>LOCATION: CAPRIC STREET, PORTLAND, MAINE</p> <p>CONTRACTOR: CHRIS BALLARD, FALMOUTH, MAINE (207) 838-3800</p> <p>DESIGNER: JONER DESIGN CO., 478 PLUMBAY STREET, SUITE 27, LEWISTON, ME 04240 (207) 783-7021</p>
---	--	---	---